

NATIONAL Assessment Centre Services

[wef 1 Jan'05]

MA 120 094159

Date In: 27/12-12:28	Job description	Date & Time Completed	Done by
Ref No: MA FWD 2011669/24	SAS e-filing		
Veh No: JPR8614M	E-mail (within 3hrs, AIC 2hrs)		
D.O.A : 26/12-13:40	i-Motor Claim Form		
OD: TP: Reporting Only	i-Motor W/O (Within: OD 2hrs, TP 4hrs)		
	i-Photo Uploaded		
TP Insurer:	Assessment/Survey Report		
	Ass't Report by Fax / Hand to Owner/Wksp		

Preferred Wksp / INC Assign Wksp / QW: (Tel:	Fax:
TP Particulars:	Veh No: Jmp 385B	INC () / Non-INC ()
Owner / Driver: (Tel:	(
Policy No: (Period: (Cover Type: (
Confirmed by: (Date:	Time:
Insured/Driver Liability: (%) [Note-Est. Status (WO): N: 0-20%; P: 21-79%. P: 80-100%]	
Year of Registration: (Warranty: YES () / NO ()	
Excess: (\$	Loading: \$1,000 () / \$2,000 ()	

General Remarks:
() Walk-In Customer: Customer's information strictly Confidential & Strictly NO refer of repairer.
() Total Loss Case: to e-mail Insurer URGENTLY.
Drive-In () / Towed-In (); Invoice: YES () / NO (); Towing Co: ()

Remarks: (INC hotline: 6788 6616)	Date & Time Completed	Done by
1) Apply for Transport Allowance () / Courtesy Car ()		
2) QC Check / Post Repair Inspection ()		
3) Upload Resurvey Photo [Repair Cost > \$3000] ()		

Injury: _____

Date/Time	Actions

1A2005899	Invoice Preparation Checklist	Ant (\$) 1st Bill	Ant (\$) Add Bill
Claimant's Particulars:	1) AR: Accident Reporting (\$30);		
Driver/Owner:	2) DA: Damage Assessment (\$100); INC (\$80)		
Contact No:	3) TF: Towing Fee \$40/\$45		
Damaged Portion:	4) FT: Follow-Through Survey \$120		
QC Checked by (Engr-In-Charge):	5) FT: Follow-Through Survey (Resurvey) \$30		
Auditors' Comments:	For claiming against INC Only (wef 10 Jan 2005)		
	6) TR: Re-inspection \$75		
	7) N1: Idao DA + SMRT Survey \$160		
	8) NTUC Additional Services:-		
	ON*		
	*N5: Courtesy Car / Tpt Allowance \$5		
	*N6: Repair Co-ordination \$10		
	*N7: Post Repair Inspection \$25		
	*N8: DV / Collect Excess Coordination \$5		
	TP (N11): TP (N11 INC) against INC \$20		
	9) N12: Idao Mobile 30		
	Invoice dated	Fee Charged	
	Invoice dated	Fee Charged	

SINGAPORE ACCIDENT STATEMENT

IMPORTANT NOTICE

1. Please report correctly the details of the accident to speed up the claims process.
2. This Form must be completed by the Policyholder and/or the Authorised Driver.
3. Information provided must be as truthful and accurate as possible. Any wilful misrepresentation or withholding of material facts may allow insurance companies to repudiate policy liability.
4. The issue and acceptance of this Form by insurance companies is not an admission of policy liability on the part of the insurance companies.
5. **Any false reporting may be referred to the Police for investigation.**
6. This report will be forwarded by the insurers of the GIA Records Management Centre established by the General Insurance Association of Singapore (GIA) for archiving and that copies of this report will, for a fee, be made available upon application by interested parties.
7. By the lodgement of this report to the insurers, you hereby consent to the archiving of this report at the centre and to copies of the report being made available aforesaid.

ACCIDENT STATEMENT

Date Of Report	27/10/2020 12:28
Date Of Accident	26/10/2020 13:40
Exact Location Of Accident	JURONG WEST AVE 1 TWDS CORPORATION RD
Country/State of Loss	SINGAPORE

DETAILS OF OWN VEHICLE

Vehicle Registration Number	SJR8614M
Insured/Policyholder	
Name Of Registered Owner	MOHAMED RAFFI BIN ARIFFIN
NRIC No	SXXXX333G
Email Address	NOEMAIL
Mobile Phone No	(LOCAL) +65-82181602
Alternative Phone No	OFFICE-82181602

Vehicle Particulars

Manufacturer	TOYOTA
Model	FORTUNER 2.7 2WD AUTO FL
Exact Purpose for which vehicle was being used at time of accident	PRIVATE USE
Are you claiming under your own insurance policy for repair to your vehicle?	YES
If No, Please state action to be taken	
Vehicle Category	PRIVATE CAR

Insurance Company

Name of Insurance Company	FWD SINGAPORE PTE. LTD.
Type Of Coverage	COMPREHENSIVE
Fleet Policy	NO
Policy Number	PNPV2020-00001376
Cover Note Number	

Driver

Name of Driver	MOHAMED RAFFI BIN ARIFFIN
NRIC No	SXXXX333G
Date Of Birth	23/11/1982
Occupation	INDOOR
Date Of Driving Pass	01/12/2003
Driving Experience	16 YEARS AND 10 MONTHS
Gender	MALE
Mobile Number	(LOCAL) +65-82181602
Fax Number	
Contact Number	OFFICE-82181602
EMail Address	NOEMAIL

Address	BLK 531 JURONG WEST STREET 52 #05-413
Postcode	640531
Was driver an employee of the Insured's Company	NO
If No, Relationship of the Driver with the Insured	OWNER
Vehicle Registration Number of Driver's Own Vehicle	-
	-
	-
Insurance Company of Driver's Own Vehicle	-
	-
	-

General Information of the Accident

Type Of Accident	COLLISION - HEAD TO REAR
Weather Conditions	CLEAR
Road Surface	DRY

Other Information

Was any foreign vehicle involved in this accident?	NO
Number of vehicles (including own vehicle) involved in the accident	2
Was any body injured in the Accident?	YES
Was any injured conveyed to hospital by ambulance?	NO
Was any other material or property damaged?	YES
I have been approached by unknown person(s) soliciting/offering accident claims assistance.	NO
Number of Passengers (Including Driver)	2
Passenger 1	NAME: : RATU JAMILAH BINTE MOHD SATELI GENDER: : FEMALE

Details of Police Action

Was the accident reported to the police?	NO
If Yes, Please state which Police Station	
Was notice of intended Prosecution given?	NO
If Yes, against whom?	

Circumstances of Accident

REFER TO STATEMENT.

Attachment(s)

Are accident photos available for attachment?	YES
Was there any video captured by Car Camera?	YES
Was there any audio recorded?	NO

Details of Witness 1

Name	WILLIAM
Phone Number	91461458
Email Address	

DETAILS OF OTHER VEHICLE PROPERTY 1

Vehicle Registration Number	SMP385B
Vehicle Make/Model/Colour	
Details Of Properties	
Vehicle Category	PRIVATE CAR
Name of Driver	WONG WAI LENG
NRIC/Passport Number	SXXXX297H
Contact Number	

Address

Postcode

Insurance Company Name

Nature Of Damage

No. Of Passenger (Including Driver)

2

DETAILS OF INJURED PERSON 1

Name

RATU JAMILAH BINTE MOHD SATELI

Approximate Age

Injuries Sustain

BODY

Injured person in which vehicle?

SJR8614M

Were seat belts worn?

YES

Was this injured conveyed to hospital by ambulance?

NO

Address

Postcode

SKETCH PLAN

IMPORTANT NOTICE

1. Please report correctly the details of the accident to speed up the claims process.
2. This Form must be completed by the Policyholder and/or the Authorised Driver.
3. Information provided must be as truthful and accurate as possible. Any wilful misrepresentation or withholding of material facts may allow insurance companies to repudiate policy liability.
4. The issue and acceptance of this Form by insurance companies is not an admission of policy liability on the part of the insurance companies.
5. Any false reporting may be referred to the Police for investigation.
6. The report will be forwarded by the insurers of the GIA Records Management Centre established by the General Insurance Association of Singapore (GIA) for archiving and that copies of this report will for a fee be made available upon application by interested parties.
7. By the lodgment of this report to the insurers, you hereby consent to the archiving of this report at the centre and to copies of the report being made available aforesaid.
8. **Consent under the Personal Data Protection Act (PDPA)**

I understand, acknowledge, agree and consent that:

- (a) My insurer, my workshop and the General Insurance Association of Singapore ("GIA") may/are permitted to collect, use, disclose and/or process my personal data/personal information set out in this [form] and any other personal information provided by me or possessed by my insurer (collectively the "Personal Information") and disclose and transfer such Personal Information to all insurer(s) who have insured vehicle(s) involved in this accident (all insurer(s) who have insured vehicle(s) involved in this accident shall be collectively referred to as the "Insurers"), the Insurers' lawyers/law firms, the Monetary Authority of Singapore and any relevant government agency/authority (such as the police), for the purpose(s) of:
 - (i) processing, handling and/or dealing with my claims including the settlement of the claims and any necessary investigations relating to the claims;
 - (ii) investigating the accident and/or my claims;
 - (iii) carrying out and/or dealing with my instructions or responding to any enquiries by me;
 - (iv) administering my claims (including the mailing of correspondence, statements, invoices, reports or notices to me, which could involve disclosure of certain personal data about me to bring about delivery of the same as well as on the external cover of envelopes/mail packages); and/or
 - (v) complying with applicable law in administering, processing, handling and/or dealing with my claims.(collectively the "Purposes")
- (b) all insurer(s) who have insured vehicle(s) involved in this accident and the Insurers' lawyers/law firms, may/are permitted to collect, use, disclose and/or process my Personal Information for one or more of the above Purposes; and
- (c) my Personal Information may/can be disclosed by any of the Insurers and/or GIA to their third party service providers or agents(including their lawyers/law firms), which may be sited outside of Singapore, for one or more of the above Purposes.
- (d) my Personal Information will also be collected and used to compile claims history for the purpose of fraud detection, investigation and management in present and all future claims.
- (e) the information so collected under (d) above may be shared / disclosed:
 - (i) to all insurers and/or any other third parties that assist in evaluating, investigating, controlling or managing fraud, regulators, law enforcement and government agencies as reasonably required for the purposes stated, or
 - (ii) for complying with requirements under any regulations, laws or court orders.



Policyholder's Signature
Date & Time:

Driver's Signature
(If driver is not the policyholder)
Date & Time:



Reporting Centre Personnel's Signature
Name:
NRIC/FIN No.:

SKETCH PLAN

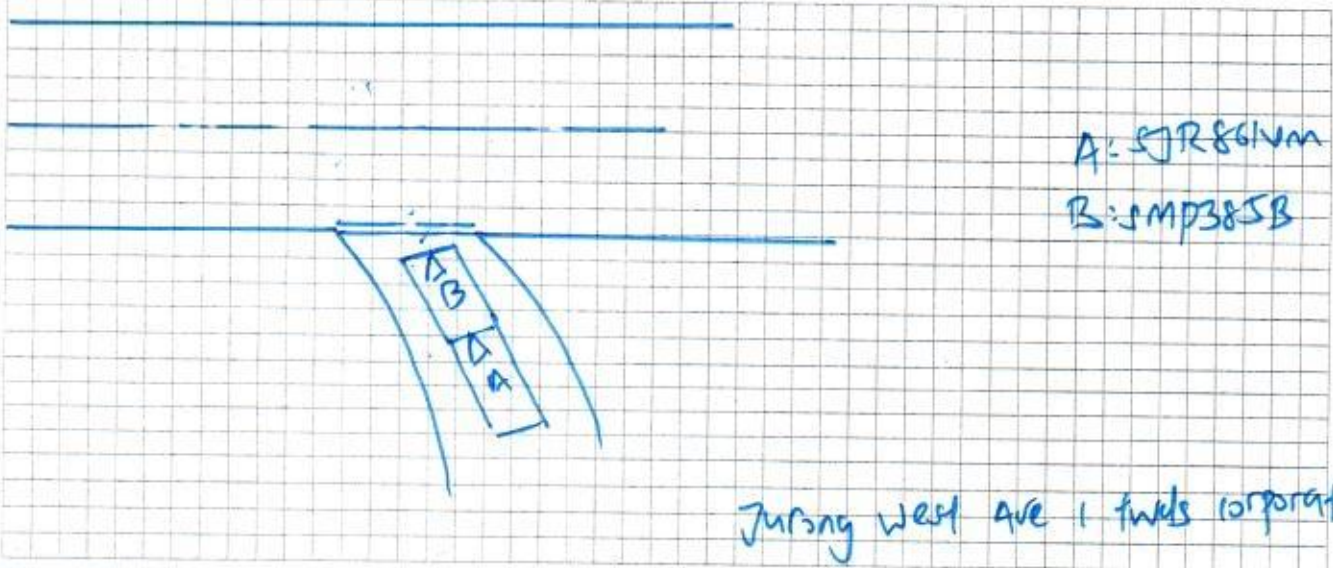

DESCRIBE CIRCUMSTANCES OF THE ACCIDENT

As I approached the slip rd. suddenly vehicle B jammed brake
 . my vehicle and vehicle B was quite some distance. I saw that
 there was no oncoming vehicles on the main road. I applied my
 vehicle brake however my vehicle front portion hit against vehicle B
 rear portion. Before the accident happen, the other party vehicle
 did a sudden brake on and off for several times.

DECLARATION

I/We declare the foregoing particulars are true in every respect.

 Policyholder's Signature

Date & Time:

 Driver's Signature
 (If driver is not the policyholder)
 Date & Time:

 Reporting Centre Personnel's Signature
 Name:
 NRIC/FIN No.:

ic follow by year

ACCIDENT STATEMENT

ACCIDENT DATE: 26/10/20 (DD/MM/YYYY), TIME: 13:40 (HH:MM)

LOCATION: Jurang West Ave 1. Fuels Corporation Rd

1. DETAILS OF VEHICLE

- a) VEHICLE NUMBER: SJR8614M
b) INSURANCE COMPANY: FWD
c) POLICY NUMBER: _____
d) POLICY TYPE: (COMPREHENSIVE / THIRD PARTY / THIRD PARTY FIRE & THEFT)
e) MAKE & MODEL: _____
f) TYPE: (SALOON / COUPE / MPV / VAN / LORRY / MOTORCYCLE / OTHERS)
g) VEHICLE CATEGORY: (PRIVATE / COMMERCIAL / MOTORCYCLE)
h) PURPOSE OF USING AT ACCIDENT TIME: private
i) ARE YOU CLAIMING UNDER YOUR OWN INSURANCE (YES/NO)
IF NO, PLEASE STATE (THIRD PARTY CLAIM / REPORTING ONLY)

2. INSURED / POLICY HOLDER

- A) NAME: _____ (MALE / FEMALE)
b) NRIC/FIN/PASSPORT: _____ CONTACT: 82181602
c) ADDRESS: _____

* CONTINUE TO 3.d IF DRIVER ALSO POLICY HOLDER

DRIVER

- a) NAME: _____ (MALE / FEMALE)
b) NRIC/FIN/PASSPORT: _____ CONTACT: _____
c) ADDRESS: _____

* d) DATE OF BIRTH: (____/____/____) (DD/MM/YYYY)

e) OCCUPATION: (INDOOR / OUTDOOR)

f) YEARS OF DRIVING EXPERIENCE: _____

4. WAS DRIVER AN EMPLOYEE OF THE INSURED'S COMPANY? (YES / NO)
IF NO, RELATIONSHIP OF THE DRIVER WITH INSURED: owner

5. a) WEATHER CONDITION: (CLEAR / RAINING / OTHERS) _____
b) ROAD SURFACE: (DRY / WET / OTHERS) _____

6. WAS ANYBODY INJURED (YES / NO)

7. a) REPORTED TO POLICE (YES / NO)

IF YES, PLEASE STATE WHICH POLICE STATION: _____

8. THIRD PARTY VEHICLE

- a) VEHICLE NUMBER: JMP385R MODEL: _____
b) DRIVER'S NAME: Wong Wai Long
c) NRIC/FIN/PASSPORT: 572272474 CONTACT: _____

9. THIRD PARTY VEHICLE

- d) VEHICLE NUMBER: _____ MODEL: _____
e) DRIVER'S NAME: _____
f) NRIC/FIN/PASSPORT: _____ CONTACT: _____

Witness: William
Contact: 91461458

Email = rrssi1210@gmail.com

fax =

VIDEO = ✓

* No of passenger
(including driver)
(2)

Ratu Jamilah
Binte Mohd
Satok

* No of passenger
(including driver)
(2)

* No of passenger
(including driver)
()

SLM 5891



CERTIFICATE OF INSURANCE

Please call +65-6322-2072 for FWD Emergency Assistance
if Your Car breaks down or is involved in an accident.

All accidents must be reported within 24 hours of the incident regardless of whether it will lead to a claim.

POLICY NUMBER: PNPV2020-00001376 (Comprehensive - Classic Plan)

Car plate number: SJR8614M

Your name (As the policyholder): Mohamed Raffi Bin Ariffin

Coverage start date: 15/01/2020

Coverage end date: 15/01/2021

Covered geographical area: Singapore, West Malaysia and Southern Thailand

Who is insured to drive:

(a) You; and

(b) Anyone with a valid driving license who You give permission to drive Your Car.

Important things to know:

Your Policy comprises this Certificate of Insurance, the Contract, the Car Insurance Summary and any Endorsements attached by Us. These documents should be read together as one. You must make sure that any person You give permission to drive Your Car understands Your duties under this Policy and complies with its conditions.

Your Policy is only valid if Your Car is being used for non-commercial activities in accordance with Your contract.

Finance company: Maybank Singapore

We confirm that this Policy complies with the Motor Vehicles (Third-Party Risks and Compensation) Act (Chapter 189).

Issued on: 14/07/2020

Khor Kee Eng
Chief Executive Officer
FWD Singapore Pte Ltd

Please immediately inform us at +65-6820-8888
or email us at contact.sg@fwd.com if any details
in this Certificate of Insurance need to be changed.