



LKK Auto Consultants Pte Ltd

51 Ubi Ave 1 #01-25 Paya Ubi Industrial Park, Singapore 408933

TEL: 6256 3561 FAX: 6256 4315

Reg. No: 199607198R GST Reg. No. 19-9607198-R

TAX INVOICE

MS FIRST CAPITAL INSURANCE LTD

INV No. AC2100695

36 ROBINSON ROAD
#16-01 CITY HOUSE
SINGAPORE 068877

INV Date 01/02/2021
Reference CC4/FCI20011666/Kgs3q2
Code FCI2

PROFESSIONAL SERVICE FEE

Vehicle No. SMS 426B
Insured Veh. SHA 4746E
Claim No. D20004315MFSH/1
Policy No. D-20094922MFSH
Accident Date 17/10/2020
Inspection Date 28/10/2020

Description	Total
Survey Inspection	225.00
Resurvey Inspection	
Digital Photographs	
Transportation	
Subtotal	225.00
GST (7%)	15.75
Grand Total	240.75

We shall be glad if you could forward the payment at your early convenience.

Cheque should be crossed and made payable to **'LKK Auto Consultants Pte Ltd'**

LKK Auto Consultants Pte Ltd

LKM



LKK Auto Consultants Pte Ltd

51 Ubi Ave 1 #01-25 Paya Ubi Industrial Park, Singapore 408933

TEL: 6256 3561 FAX: 6256 4315

Reg. No: 199607198R GST Reg. No. 19-9607198-R

Affiliated to Federation Internationale Des Experts En Automobile				
MS FIRST CAPITAL INSURANCE LTD 36 ROBINSON ROAD #16-01 CITY HOUSESINGAPORE 068877			Ref: CC4/FCI20011666/Kgs3q2	
			Date: 01/02/2021	
			Code: FCI2	
1. Policy Particulars :- THIRD PARTY CLAIM				
Insured Veh.	SHA 4746E	Veh. Inspected	SMS 426B	
Policy No.	D-20094922MFSH	Coverage (\$)	0.00	
Claim No.	D20004315MFSH/1	Excess (\$)	0.00	
Assign From	CHRIS	Assign Date	27/10/2020	
2. Vehicle Particulars & Condition				
Make & Model	HONDA FIT (A)	c.c	1317	
Engine No.	HIDDEN	Year of Reg.	2020	
Chassis No.	GK31352957	Colour	METALLIC YELLOW	
Odometer	12023 KM	Steering	IN ORDER	
Brakes	IN ORDER	Modification	SPORTS RIM	
General	GOOD			
3. Conditions of Tyres				
	Size	Make	Balance	
R/H Front Tyre	175/70 R14	YOKOHAMA	8 mm	
L/H Front Tyre	175/70 R14	YOKOHAMA	8 mm	
R/H Rear Tyre	175/70 R14	YOKOHAMA	8 mm	
L/H Rear Tyre	175/70 R14	YOKOHAMA	8 mm	
4. Description of Damages				
THE VEHICLE SUSTAINED DAMAGES AT THE N/S FRONT PORTION. DAMAGES SEE DETAILS.				
5. General Information				
Accident Date	17/10/2020	Inspection Date	28/10/2020	
Survey held at	OPTIMA WERKZ PTE LTD 6, KUNG CHONG ROAD SINGAPORE 159143			
5a. Remarks				
A)THE INSPECTION WAS CONDUCTED ON A"WITHOUT PREJUDICE" BASIS. B)IN ACCORDANCE TO YOUR INSTRUCTIONS, WE HAVE NOT AUTHORISED REPAIRS.				
5b. Estimate Days of Repair				
ESTIMATED NORMAL PERIOD FOR REPAIR:			2 Working Days	



LKK Auto Consultants Pte Ltd

51 Ubi Ave 1 #01-25 Paya Ubi Industrial Park, Singapore 408933

TEL: 6256 3561 FAX: 6256 4315

Reg. No: 199607198R GST Reg. No. 19-9607198-R

Page No.:1 of 1

ADJUSTMENT ON REPAIR COST FOR VEHICLE NO. SMS 426B

Qty	Description of Parts	Condition	Estimate By Workshop (\$)	Our Adjusted (\$)
	<u>REPLACEMENT OF PARTS</u>			
1	FRONT BUMPER	BENT / CRACKED	756.00	756.00
1	FRONT LOWER GRILLE	SERVICEABLE	199.50	-
1	FRONT FOG LAMP COVER LH	DENTED / CUT	42.00	42.00
1	FRONT FENDER INNER SHIELD LH	SERVICEABLE	105.00	-
1	FRONT SIDE RETAINER LH	DISTORTED	12.60	12.60
1	HEADLAMP BRACKET LH	TO REPAIR SEE LABOUR	42.00	-
1	SUPPORT PANEL	TO REPAIR SEE LABOUR	588.00	-
	LESS 20% DISCOUNT		-349.02	-162.12
			1,396.08	648.48
	<u>LABOUR</u>			
	LABOUR CHARGES TO REMOVE ,REPLACE,REFIX & READJUST FRONT ACCIDENT AREA.INCLUSIVE OF THE REPAIR OF HEADLAMP BRACKET LH AND SUPPORT PANEL .		400.00	200.00
	LABOUR CHARGES TO SUPPLY PAINT & FURNISHING MATERIALS.		400.00	220.00
	TO CHECK WIRING & ELECTRICAL SYSTEM.		150.00	15.00
	TO APPLY ANTI-RUST COATING TO AFFECTED AREA.	NOT NECESSARY	100.00	-
			1,050.00	435.00
	GRAND TOTAL		2,446.08	1,083.48
	RECOMMENDED COST OF LUMP SUM REPAIRS (TO ITS PRE-ACCIDENT CONDITION)			850.00

Report Ref No. CC4/FCI20011666/Kgs3q2

KONG SENG CHEONG

Licensed Appraiser

DISCLAIMER OF LIABILITY TO THIRD PARTIES:- This Report is made solely for the use and benefit of the Client named on the front page of this Report.

No liability of responsibility whatsoever, in contract or tort, is accepted to any third party who may rely on the Report wholly or in part. Any third party acting or relying on this Report, in whole or in part, does so at his or her own risk.



LKK Auto Consultants Pte Ltd

51 Ubi Ave 1 #01-25 Paya Ubi Industrial Park, Singapore 408933

TEL: 6256 3561 FAX: 6256 4315

Reg. No: 199607198R GST Reg. No. 19-9607198-R

PHOTOGRAPHS FOR VEHICLE NO. SMS 426B

INSPECTION

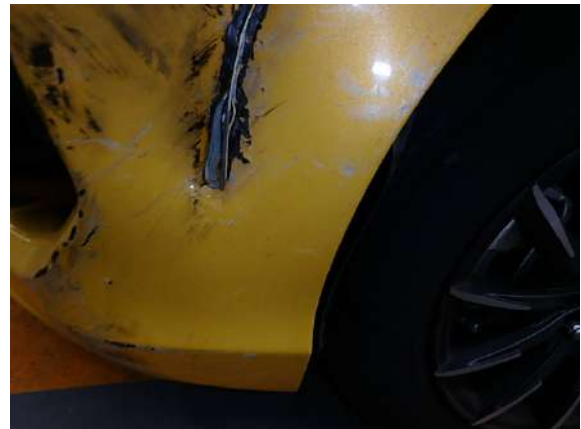
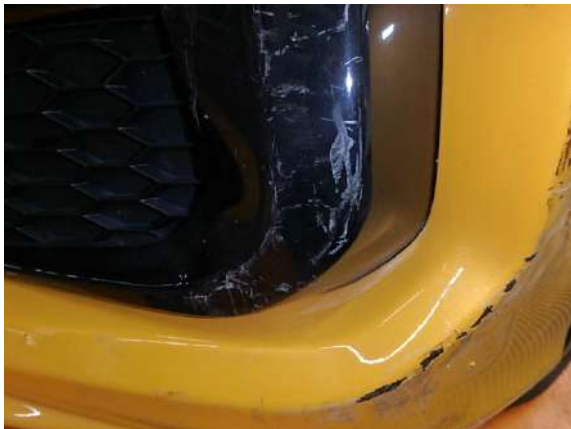
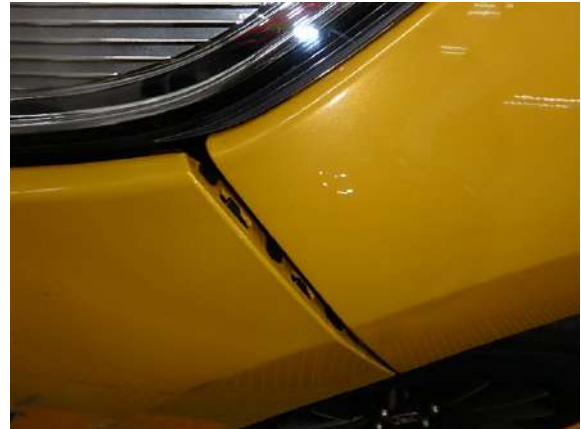



LKK Auto Consultants Pte Ltd

51 Ubi Ave 1 #01-25 Paya Ubi Industrial Park, Singapore 408933

TEL: 6256 3561 FAX: 6256 4315

Reg. No: 199607198R GST Reg. No. 19-9607198-R

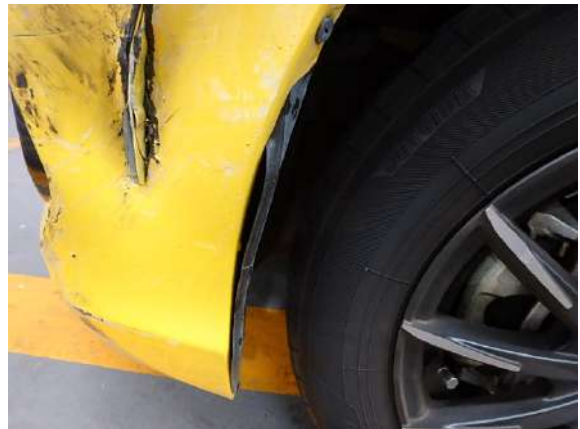



LKK Auto Consultants Pte Ltd

51 Ubi Ave 1 #01-25 Paya Ubi Industrial Park, Singapore 408933

TEL: 6256 3561 FAX: 6256 4315

Reg. No: 199607198R GST Reg. No. 19-9607198-R

PHOTOGRAPHS FOR VEHICLE NO. SMS 426B

RE-INSPECTION

