

010809027827

 FROM JOHN LAW CHAMBERS LLC
 PDX Box No. 8016

JOHN LAW CHAMBERS LLC

 Advocates & Solicitors
 UEN 201938836C

15 January 2021

Your Ref: SNM20D204043/C02/SDW7373J/LEWLC /

Our Ref: JLC.1542.2020.PD(G)

 We Do Not Accept Service of Court
 Documents by Fax or Email.

WITHOUT PREJUDICE SAVE AS TO COSTS

 CHINA TAIPING INSURANCE (S) PTE LTD
 3 ANSON RD,
 #16-00 SPRINGLEAF TOWER,
 SINGAPORE 079909.

BY PDX(8178)

 CHUA ENG SENG
 64 EDGEDALE PLAINS
 #14-25 SINGAPORE 828731

BY POST
Attn: Motor Claims Department

Dear Sir/Madam,

CLAIMANT: LIN YUN
**PROPERTY DAMAGES CLAIMS AS A RESULT OF A ROAD TRAFFIC ACCIDENT INVOLVING
 MOTOR VEHICLES NO. SMV2861Z AND SDW7373J ALONG PIE TOWARDS JURONG NEAR EXIT
 12 ON 24.10.2020.**

1. We act for **LIN YUN**, the owner of vehicle No. **SMV2861Z** involved in the abovementioned road accident, in his claim for damages of the consequential property losses and expenses incurred as a result of the said accident.
2. We are instructed that the accident was caused solely or contributed by your / your authorized driver's / your insured's authorized driver's negligent driving, use and/or management of motor vehicle No. **SDW7373J**.
3. Copies of the following supporting documents are enclosed herewith for your perusal: -

a.	Singapore Accident Statement / Police Report
b.	GIA / LTA
c.	Survey Report and Invoice
d.	Rental Agreement and Invoice

4. As a result of the accident, our client has been put to loss and expenses, particulars of which are as follows.

i.	Cost of Repair	S\$ 20,827.49
ii.	Pre-Inspection Days – 2 Days	S\$ 360.00
iii.	Rental / Loss of Use	S\$ 5,400.00
iv.	Towing Fee	S\$ 240.00
v.	Survey Report Fee	S\$ 1,168.00
vi.	LTA and GIA Search Fees	S\$ 36.49



JOHN LAW CHAMBERS LLC

Advocates & Solicitors

UEN 201938836C

15 January 2021

Your Ref: SNM20D204043/C02/SDW7373J/LEWLC /

Our Ref: JLC.1542.2020.PD(G)

We Do Not Accept Service of Court Documents by Fax or Email.

WITHOUT PREJUDICE SAVE AS TO COSTS

vii.	Cost Contribution (at this stage)	S\$ 1,000.00
viii.	Incidentals (at this stage)	S\$ 150.00

5. **To the Defendants**, please note that if you are insured and you wish to claim under your insurance policy, you should immediately pass this letter and all the enclosed documents to your insurers.
6. The demand herein is in respect of our client's claim for damages pertaining to his motor vehicle and any settlement following or subsequent to this demand shall not prejudice our clients claims in respects of damages and consequential loss in relation to his personal injuries.
7. Please note that you or your insurers should send to us an acknowledgement of receipt of this letter within 14 days of your receipt of this letter.
8. Please note that if you have a counterclaim against our client arising out of the accident, you/your insured are required to send us a letter giving full particulars of the counterclaim together with all relevant supporting documents within 6 weeks of your receipt of this letter.
9. **To the Insurers**, pursuant to the Motor Vehicles (Third-Party Risks and Compensation) Act (Chapter 189), we hereby give your Insurers/you, **China Taiping Insurance (S) Pte Ltd**, notice that we have our client's instructions to commence court proceedings against you/your insured driver without further notice should you fail to acknowledge receipt of this letter within 14 days and/or fail to reply substantively to the same within 8 weeks and/or to preserve our client's claim from being time-barred.
10. You may acknowledge receipt of this letter by email to:
executive@johnlawchambers.com
11. Please revert.

Yours faithfully

JOHN LAW CHAMBERS LLC

cc: Clients

SINGAPORE ACCIDENT STATEMENT

IMPORTANT NOTICE

1. Please report correctly the details of the accident to speed up the claims process.
2. This Form must be completed by the Policyholder and/or the Authorised Driver.
3. Information provided must be as truthful and accurate as possible. Any wilful misrepresentation or withholding of material facts may allow insurance companies to repudiate policy liability.
4. The issue and acceptance of this Form by insurance companies is not an admission of policy liability on the part of the insurance companies.
5. Any false reporting may be referred to the Police for investigation.
6. This report will be forwarded by the insurers of the GIA Records Management Centre established by the General Insurance Association of Singapore (GIA) for archiving and that copies of this report will, for a fee, be made available upon application by interested parties.
7. By the lodgement of this report to the insurers, you hereby consent to the archiving of this report at the centre and to copies of the report being made available aforesaid.

ACCIDENT STATEMENT

Date Of Report	26/10/2020 16:45
Date Of Accident	24/10/2020 10:20
Exact Location Of Accident	PIE EXPRESSWAY TOWARDS JURONG NEAR EXIT 12
Country/State of Loss	SINGAPORE

DETAILS OF OWN VEHICLE

Vehicle Registration Number	SMV2861Z
Insured/Policyholder	
Name Of Registered Owner	LIN YUN
NRIC No	SXXXX138F
Email Address	INFO@CARSMITH.BIZ
Mobile Phone No	(LOCAL) +65-97316533
Alternative Phone No	OFFICE-97316533

Vehicle Particulars

Manufacturer	TOYOTA
Model	CAMRY
Exact Purpose for which vehicle was being used at time of accident	PRIVATE USE
Are you claiming under your own insurance policy for repair to your vehicle?	NO
If No, Please state action to be taken	THIRD PARTY
Vehicle Category	PRIVATE CAR

Insurance Company

Name of Insurance Company	NTUC INCOME INSURANCE CO-OPERATIVE LTD
Type Of Coverage	COMPREHENSIVE
Fleet Policy	NO
Policy Number	5119187259
Cover Note Number	

Driver

Name of Driver	LIN GUO
Passport No/FIN	GXXXX450Q
Date Of Birth	02/11/1980
Occupation	OUTDOOR
Date Of Driving Pass	10/07/2017
Driving Experience	3 YEARS AND 3 MONTHS
Gender	MALE
Mobile Number	(LOCAL) +65-98696722
Fax Number	
Contact Number	
Email Address	INFO@CARSMITH.BIZ

Address	24 CHANGI FERRY ROAD #03-724 BOON LAY GROVE
Postcode	499677
Was driver an employee of the Insured's Company	NO
If No, Relationship of the Driver with the Insured	RELATIVE
Vehicle Registration Number of Driver's Own Vehicle	-
	-
	-
Insurance Company of Driver's Own Vehicle	-
	-
	-

General Information of the Accident

Type Of Accident	COLLISION - HEAD TO REAR
Weather Conditions	CLEAR
Road Surface	DRY

Other Information

Was any foreign vehicle involved in this accident?	NO
Number of vehicles (including own vehicle) involved in the accident	2
Was any body injured in the Accident?	YES
Was any injured conveyed to hospital by ambulance?	NO
Was any other material or property damaged?	YES
I have been approached by unknown person(s) soliciting/offering accident claims assistance.	NO
Number of Passengers (Including Driver)	2
Passenger 1	NAME: : GOH PECK TIONG GENDER: : MALE

Details of Police Action

Was the accident reported to the police?	YES
If Yes, Please state which Police Station	
Police Station Name	PASIR RIS NEIGHBOURHOOD POLICE CENTRE
Police Station Address	ROAD: 1 PASIR RIS DRIVE 4 , POSTCODE: 519457 , COUNTRY: SINGAPORE
Police Station Contact	TEL NO: 1800-5852999 - FAX NO: 65855261
Was notice of intended Prosecution given?	NO
If Yes, against whom?	

Circumstances of Accident

REFER TO ATTACHED

Attachment(s)

Are accident photos available for attachment?	YES
Was there any video captured by Car Camera?	YES
Remarks/ Reasons:	WITH OWNER
Was there any audio recorded?	NO

DETAILS OF OTHER VEHICLE PROPERTY 1

Vehicle Registration Number	SDW7373J
Vehicle Make/Model/Colour	BMW
Details Of Properties	
Vehicle Category	PRIVATE CAR
Name of Driver	
NRIC/Passport Number	
Contact Number	

Address
Postcode
Insurance Company Name
Nature Of Damage
No. Of Passenger (Including Driver)

DETAILS OF INJURED PERSON 1

Name GOH PECK TIONG
Approximate Age
Injuries Sustain
Injured person in which vehicle? SMV2861Z
Were seat belts worn? YES
Was this injured conveyed to hospital by ambulance? NO

Address
Postcode

DETAILS OF INJURED PERSON 2

Name LIN GUO
Approximate Age
Injuries Sustain
Injured person in which vehicle? SMV2861Z
Were seat belts worn? YES
Was this injured conveyed to hospital by ambulance? NO
Address 24 CHANGI FERRY ROAD #03-724 BOON LAY GROVE
Postcode 499677

SKETCH PLAN

IMPORTANT NOTICE

1. Please report correctly the details of the accident to speed up the claims process.
2. This form must be completed by the Policyholder and/or the Authorised Driver.
3. Information provided must be as truthful and accurate as possible. Any wilful misrepresentation or withholding of material facts may allow insurance companies to repudiate policy liability.
4. The issue and acceptance of this form by insurance companies is not an admission of policy liability on the part of the insurance companies.
5. Any false reporting may be referred to the Police for investigation.
6. The report will be forwarded by the insurers of the G/A Records Management Centre established by the General Insurance Association of Singapore (GIA) for archiving and that copies of this report will for a fee be made available upon application by interested parties.
7. By the lodgment of this report to the insurers, you hereby consent to the archiving of this report at the centre and to copies of the report being made available aforesaid.
8. Consent under the Personal Data Protection Act (PDPA)

I understand, acknowledge, agree and consent that:

- (a) My insurer, my workshop and the General Insurance Association of Singapore ("GIA") may/are permitted to collect, use, disclose and/or process my personal data/personal information set out in this form and any other personal information provided by me or possessed by my insurer (collectively the "Personal Information") and disclose and transfer such Personal Information to all insurer(s) who have insured vehicle(s) involved in this accident (all insurer(s) who have insured vehicle(s) involved in this accident shall be collectively referred to as the "Insurers"), the Insurers' lawyers/law firms, the Monetary Authority of Singapore and any relevant government agency/authority (such as the police), for the purpose(s) of:
 - (i) processing, handling and/or dealing with my claims including the settlement of the claims and any necessary investigations relating to the claims;
 - (ii) investigating the accident and/or my claims;
 - (iii) carrying out and/or dealing with my instructions or responding to any enquiries by me;
 - (iv) administering my claims (including the mailing of correspondence, statements, invoices, reports or notices to me, which could involve disclosure of certain personal data about me to bring about delivery of the same as well as on the external cover of envelopes/mail packages); and/or
 - (v) complying with applicable law in administering, processing, handling and/or dealing with my claims (collectively the "Purposes")
- (b) all insurer(s) who have insured vehicle(s) involved in this accident and the insurers' lawyers/law firms, may/are permitted to collect, use, disclose and/or process my Personal Information for one or more of the above Purposes; and
- (c) my Personal Information may/can be disclosed by any of the Insurers and/or GIA to their third party service providers or agents (including their lawyers/law firms), which may be sited outside of Singapore, for one or more of the above Purposes.
- (d) my Personal Information will also be collected and used to compile claims history for the purpose of fraud detection, investigation and management in present and all future claims.
- (e) the information so collected under (d) above may be shared / disclosed:
 - (i) to all insurers and/or any other third parties that assist in evaluating, investigating, controlling or managing fraud, regulators, law enforcement and government agencies as reasonably required for the purposes stated, or
 - (ii) for complying with requirements under any regulations, laws or court orders.

Policyholder's Signature
Date & Time: 24/10/2020

Driver's Signature
(if driver is not the policyholder)
Date & Time: 24/10/2020

Reporting Centre Personnel's Signature
Name:
NIC/IN NO:

Sketch Plan #2

SKETCH PLAN

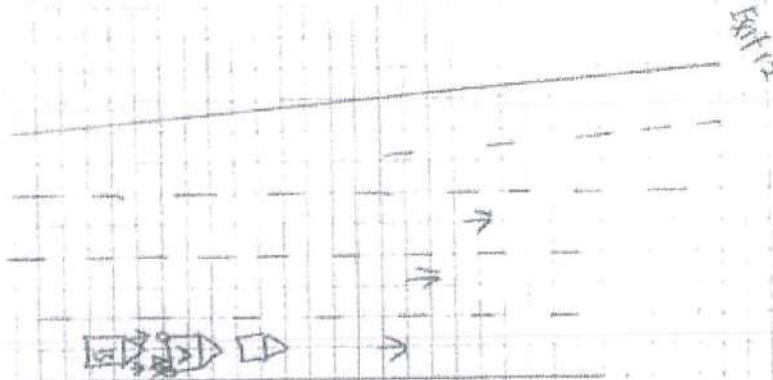

A: SMV 2861 Z

B:

P/E Expressway near Exit 12

DESCRIBE CIRCUMSTANCES OF THE ACCIDENT

24/10/2020 at around 1020-1030 hrs I was driving veh A: SMV 2861 Z travelling on P/E expressway towards Jurg direction near Exit 12. Front car slowed down and brake following by me, suddenly a strong impact from behind veh B: SDW 73733 collided into my car veh A SMV 2861 Z rear portion.

Important:

You have been advised by the workshop that in the event that you wish to claim against your own policy (OD CLAIM), There is a FOURTEEN (14) DAYS CLAUSE WHEREBY MUST BE MADE within the stipulated time frame from the day of the occurrence.

- Reporting Only

- Claim OD

- Claim TP

- ☒ Claim OD/TP at other works

DECLARATION

I/WE declare the foregoing particulars are true in every respect.

Policyholder's signature
Date & Time 24/10/2020

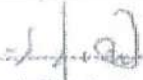
Driver's Signature
(if driver not the policyholder)
Date & Time 24/10/2020

Reporting Centre Personnel's Signature
Name
Unit/Fin No.

POLICE REPORT



**SINGAPORE
POLICE FORCE**



T/20201026/2023

1 of 4

Police Station Of Origin:

Pasir Ris N.P.C

1 Pasir Ris Drive 4 #01-01 SINGAPORE

519457

Tel No: 1800-5852999

Report No. T/20201026/2023

REPORT OF A TRAFFIC ACCIDENT

Date/Time Report Made: 26/10/2020 10:41		Vide Report No.:		Station Diary No.: 25	
Informant's Particulars					
Name of Informant: LIN GUO			Address: 2A CHANGI FERRY ROAD #03-724 BOON LAY GROVE SINGAPORE 499677		
ID Type / ID No.: FIN NO / G2046450Q			Contact No.: Home/Office:		Mobile: 98696722
Nationality: CHINESE			Email:		
Sex: Male	Age: 39	Date of Birth: 02/11/1980	Type of Informant: Driver		
Race: Chinese			Language: English		Institution / School Name:
Occupation: HAWKER STAFF			Driving Licence Information: Class: 3C		Date of Expiry:

General Information of the Accident				
Type of Accident:	Injury Others	Drink Drive: No	Date/Time of Accident: 24/10/2020 10:30	Type of Location: Straight Road
Location: PAN-ISLAND EXPRESSWAY				
Weather: Clear		Road Surface: Dry		Road Speed Limit:
Traffic Flow: Dual Carriage Way		Traffic Control:		Traffic Volume: Heavy
Type of Collision: Between Moving Vehicles - Head To Rear				Anyone conveyed by ambulance: No

Details of Vehicle Involved						
Vehicle No.	Type	Make	Model	Color	Condition	No of Passenger
SDW7373J	Car	BMW		Black	Seriously Damaged	0
SMV2861Z	Car	TOYOTA	CAMRY	Black	Seriously Damaged	1

Details of Person Involved	
Any Pedestrian Involved: No	
No. of Pedestrians Injured: NIL	Use of Pedestrian Crossing: NA

POLICE REPORT



**SINGAPORE
POLICE FORCE**



T/20201026/2023

Police Station Of Origin:
Pasir Ris N.P.C
1 Pasir Ris Drive 4 #01-01 SINGAPORE
519457
Tel No: 1800-5852999

2 of 4

Report No. T/20201026/2023

CONTINUATION OF REPORT

Driver			
Name	LIN GUO	ID No.	G2046450Q
Related Vehicle	SMV2861Z (Car)	Contact No.	98696722
Hospital/Clinic	FAITH FAMILY CLINIC (JURONG)	Class of Driving Licence & Expiry Date	Class: 3C Date of Expiry: NIL
Date Treatment	25/10/2020	Date Discharge	25/10/2020
No. of Days granted Medical Leave	03	Degree of Injury	Slight
Passenger			
Name	GOH PECK TIONG	ID No.	S6810450E
Related Vehicle	SMV2861Z (Car)	Contact No.	97316533
Hospital/Clinic	NIL	Class of Driving Licence & Expiry Date	Class: NIL Date of Expiry: NIL
Date Treatment	NIL	Date Discharge	NIL
No. of Days granted Medical Leave	NIL	Degree of Injury	NIL

Brief Details.

On 24/10/2020 at about 10:30am, I was traveling in my vehicle (SMV2861Z) along PIE Expressway towards Jurong together with my supervisor as a passenger. During this time, we were traveling along the right most lane. The traffic was heavy and there was no rain.

When we were nearing the exit 12 of PIE, the vehicle in front of us slowed down and came to a stop as there were other vehicles in front which also slowed down. I followed behind and came to a stop behind the front vehicle safely. The vehicle in front subsequently started moving forward and I prepared to move as well. Suddenly without warning, my vehicle was knocked with a strong impact from the rear. My vehicle moved forward but it did not hit the vehicle in front. It happened very quickly and my passenger and I were in a daze.

We soon alighted from our vehicle and noticed that a vehicle (SDW7373J) had collided into the rear of our vehicle. We made a check on ourselves and did not feel any injuries on us during that point in time. I went to speak to the other driver and was also not injured. I took down the details of the damages. I noticed that my vehicle's rear bumper was badly damaged and was already dislodged from the vehicle. The rear boot area and right rear tail-light area were also dented. The other vehicle had the front left portion of the vehicle damaged. I did not managed to take down the particulars of the other driver, I only got the license plate number.

We called for our own towing crew for our vehicles and did not call for any ambulance or police assistance. My vehicle did have an on board camera facing the rear and it was recording. My vehicle was subsequently towed and we went our separate ways.

POLICE REPORT



**SINGAPORE
POLICE FORCE**



T/20201026/2023

Police Station Of Origin:
Pasir Ris N.P.C
1 Pasir Ris Drive 4 #01-01 SINGAPORE
519457
Tel No: 1800-5852999

3 of 4

Report No. T/20201026/2023

CONTINUATION OF REPORT

The following day on 25/10/2020, I felt some pain and discomfort around my chest and back area. My right wrist area also had some pain when I move it. I suspected that it was due to the accident thus decided to see a doctor for my injuries. I was given a total of 3 days medical leave.

POLICE REPORT



SINGAPORE
POLICE FORCE



T/20201026/2023

4 of 4

Police Station Of Origin:
Pasir Ris N.P.C
1 Pasir Ris Drive 4 #01-01 SINGAPORE
519457
Tel No: 1800-5852999

Report No. T/20201026/2023

CONTINUATION OF REPORT

Sketch Plan

Informant is not able to provide sketch plan

IMPORTANT: Please attach a copy of your vehicle's Insurance Certificate to this report. If you don't have the certificate with you now, please fax a copy to 65474885 stating the report number as reference.

Signature Of Officer Recording The Report:

G /

Sgt 2 LECK WEN HAO, DANIEL

Signature Of Interpreter:

Not applicable

Officer In Charge Of Case:

TP / AEIT /

Sr Staff Sgt ONG YONG HOCK

Contact No.: 65476436

Signature Of Informant:

Date/Time:

26/10/2020 10:41

Classification Of Case:

Authentication Stamp

NP168



SIGNATURE



SINGAPORE POLICE FORCE



T/20201026/2023

1 of 4

Police Station Of Origin:
Pasir Ris N.P.C
1 Pasir Ris Drive 4 #01-01 SINGAPORE
519457
Tel No: 1800-5852999

Report No. T/20201026/2023

REPORT OF A TRAFFIC ACCIDENT

Date/Time Report Made: 26/10/2020 10:41	Vide Report No.:	Station Diary No.: 25
--	------------------	--------------------------

Informant's Particulars			
Name of Informant: LIN GUO		Address: 2A CHANGI FERRY ROAD #03-724 BOON LAY GROVE SINGAPORE 499677	
ID Type / ID No.: FIN NO / G2046450Q		Contact No.: Home/Office: Mobile: 98696722	
Nationality: CHINESE		Email:	
Sex: Male	Age: 39	Date of Birth: 02/11/1980	Type of Informant: Driver
Race: Chinese		Language: English	Institution / School Name:
Occupation: HAWKER STAFF		Driving Licence Information: Class: 3C Date of Expiry:	

General Information of the Accident

Type of Accident:	Injury Others	Drink Drive: No	Date/Time of Accident: 24/10/2020 10:30	Type of Location: Straight Road
Location: PAN-ISLAND EXPRESSWAY				
Weather: Clear		Road Surface: Dry	Road Speed Limit:	
Traffic Flow: Dual Carriage Way		Traffic Control:	Traffic Volume: Heavy	
Type of Collision: Between Moving Vehicles - Head To Rear				Anyone conveyed by ambulance: No

Details of Vehicle Involved

Vehicle No.	Type	Make	Model	Color	Condition	No of Passenger
SDW7373J	Car	BMW		Black	Seriously Damaged	0
SMV2861Z	Car	TOYOTA	CAMRY	Black	Seriously Damaged	1

Details of Person Involved

Any Pedestrian Involved: No	
No. of Pedestrians Injured: NIL	Use of Pedestrian Crossing: NA



**SINGAPORE
POLICE FORCE**



T/20201026/2023

2 of 4

Police Station Of Origin:
Pasir Ris N.P.C
1 Pasir Ris Drive 4 #01-01 SINGAPORE
519457
Tel No: 1800-5852999

Report No. T/20201026/2023

CONTINUATION OF REPORT

Driver				
Name	LIN GUO		ID No.	G2046450Q
Related Vehicle	SMV2861Z (Car)		Contact No.	98696722
Hospital/Clinic	FAITH FAMILY CLINIC (JURONG)		Class of Driving Licence & Expiry Date	Class: 3C Date of Expiry: NIL
Date Treatment	25/10/2020		Date Discharge	25/10/2020
No. of Days granted Medical Leave	03		Degree of Injury	Slight
Passenger				
Name	GOH PECK TIONG		ID No.	S6810450E
Related Vehicle	SMV2861Z (Car)		Contact No.	97316533
Hospital/Clinic	NIL		Class of Driving Licence & Expiry Date	Class: NIL Date of Expiry: NIL
Date Treatment	NIL		Date Discharge	NIL
No. of Days granted Medical Leave	NIL		Degree of Injury	NIL

Brief Details.

On 24/10/2020 at about 10:30am, I was traveling in my vehicle (SMV2861Z) along PIE Expressway towards Jurong together with my supervisor as a passenger. During this time, we were traveling along the right most lane. The traffic was heavy and there was no rain.

When we were nearing the exit 12 of PIE, the vehicle in front of us slowed down and came to a stop as there were other vehicles in front which also slowed down. I followed behind and came to a stop behind the front vehicle safely. The vehicle in front subsequently started moving forward and I prepared to move as well. Suddenly without warning, my vehicle was knocked with a strong impact from the rear. My vehicle moved forward but it did not hit the vehicle in front. It happened very quickly and my passenger and I were in a daze.

We soon alighted from our vehicle and noticed that a vehicle (SDW7373J) had collided into the rear of our vehicle. We made a check on ourselves and did not feel any injuries on us during that point in time. I went to speak to the other driver and was also not injured. I took down the details of the damages, I noticed that my vehicle's rear bumper was badly damaged and was already dislodged from the vehicle. The rear boot area and right rear tail-light area were also dented. The other vehicle had the front left portion of the vehicle damaged. I did not managed to take down the particulars of the other driver, I only got the license plate number.

We called for our own towing crew for our vehicles and did not call for any ambulance or police assistance. My vehicle did have an on board camera facing the rear and it was recording. My vehicle was subsequently towed and we went our separate ways.



**SINGAPORE
POLICE FORCE**



T/20201026/2023

Police Station Of Origin:
Pasir Ris N.P.C
1 Pasir Ris Drive 4 #01-01 SINGAPORE
519457
Tel No: 1800-5852999

3 of 4

Report No. T/20201026/2023

CONTINUATION OF REPORT

The following day on 25/10/2020, I felt some pain and discomfort around my chest and back area. My right wrist area also had some pain when I move it. I suspected that it was due to the accident thus decided to see a doctor for my injuries. I was given a total of 3 days medical leave.



**SINGAPORE
POLICE FORCE**



T/20201026/2023

4 of 4

Report No. T/20201026/2023

Police Station Of Origin:
Pasir Ris N.P.C
1 Pasir Ris Drive 4 #01-01 SINGAPORE
519457
Tel No: 1800-5852999

CONTINUATION OF REPORT

Sketch Plan

Informant is not able to provide sketch plan

IMPORTANT: Please attach a copy of your vehicle's Insurance Certificate to this report. If you don't have the certificate with you now, please fax a copy to 65474885 stating the report number as reference.

Signature Of Officer Recording The Report:

G /

Sgt 2 LECK WEN HAO, DANIEL

Signature Of Interpreter:

Not applicable

Officer In Charge Of Case:

TP / AEIT /

Sr Staff Sgt ONG YONG HOCK

Contact No.: 65476436

Authentication Stamp

NP168

Signature Of Informant:

Date/Time:

26/10/2020 10:41

Classification Of Case:



SINGAPORE
POLICE FORCE

SIGNATURE



RIGHT CLICK AUTOWORKS PTE LTD
(REGISTRATION NO. 201628956M)
7 Soon Lee Street #01-27, iSpace Building
Singapore 627608
Tel: +65 6977 9725 Fax: +65 6977 9726
Email: claims@rightclickautoworks.com.sg

Customer Name : Lin Yun
Vehicle No : SMV2861Z
Make : TOYOTA
Model : CAMRY
Chassis No : JTNB23HK903070374

Invoice :
Accident Date : 24/OCT/2020
Contact No : +65 97316533
Mileage :
Attended by : Simon Tan
Delivery Date : 24/NOV/2020

S/N	DESCRIPTION	QTY	UNIT PRICE	AMOUNT
1	Lump Sum Repair	1	\$20827.47	\$20827.47
2	Rental Fee (Days)	30	\$180	\$5400
3	Towing Fee (Trips)	2	\$120	\$240

SINGAPORE DOLLARS

- 1) GOOD SOLDS ARE NOT RETURNABLE.
- 2) ALL CHEQUES TO BE CROSSED AND DRAWN IN FAVOUR OF RIGHT CLICK AUTOWORKS PTE LTD

GRAND TOTAL \$ \$26,467.47

LESS DISCOUNT

TOTAL PAYMENT \$ \$26,467.47

FOR & ON BEHALF OF
RIGHT CLICK AUTOWORKS PTE LTD

AUTHORISED SIGNATURE
AND COMPANY STAMP



UNITED Appraisal And Management Pte Ltd

Motor Vehicle Appraiser and Insurance Loss Adjuster
No. 10 Kaki Bukit Ave 4 #06-75 Premier @ Kaki Bukit Singapore 415874
Handphone No. : +65 9146 1186 Email : united.appraisal@live.com.sg
Business Registration Nos. : 200817301N

INVOICE

To : Lin Yun
c/o : Right Click Autoworks Pte Ltd
7 Soon Lee Street
#01-27 Ispace
Singapore 627608

Date : 12 Oct 2020

Invoice No. : 8093698

DESCRIPTION	AMOUNT
Service rendered for appraisal / inspection report :	
Professional inspection fees	SGD 1,168.00
Photographs 90 pcs	
Transport fees	
Re-inspection fees (work in progress, post repair inspection)	
Total	SGD 1,168.00
Singapore dollar : ONE THOUSAND ONE HUNDRED SIXTY EIGHT ONLY.	
Registration no. : SMV2861Z	
Make/Model : Toyota Camry Hybrid 2.5 Ascent Sport CVT	
Our reference : UAM20.10.29-AN-STP-RCA-SMV2861Z	
<i>All payments made payee to:-</i> " UNITED APPRAISAL & MANAGEMENT PTE LTD "	



for UNITED APPRAISAL & MANAGEMENT PTE LTD

UNITED Appraisal And Management Pte Ltd

Motor Vehicle Appraiser and Insurance Loss Adjuster
No. 10 Kaki Bukit Ave 4 #06-75 Premier @ Kaki Bukit Singapore 415874
Handphone No. : +65 9146 1186 Email : united.appraisal@live.com.sg
Business Registration Nos. : 200817301N

Our ref. : UAM20.10.29-AN-STP-RCA-SMV2861Z

Date : 12 Oct 2020

Lin Yun

WITHOUT PREJUDICE

Dear Sir,

Re : Third Party Claim For Vehicle Registration No. SMV2861Z

We refer to your instruction to appraise the above-mentioned vehicle on 27 October 2020

A static inspection was carried out and our report is enclosed for your perusal. The estimated cost of repair submitted by Messrs. Right Click Autoworks Pte Ltd for SGD 34,261.91 as per our attached schedule has been inspected thoroughly by us against the actual damages sustained on the above-mentioned vehicle and we recommend the replacement and rectification accordingly.

Our revised quotation for the repair is SGD 26,034.33. In our opinion, it to be excessive. Therefore, we recommend a contract lump-sum repair cost. This is more economical than to have the above-mentioned vehicle repaired on parts by/for parts basis. Invariably, the repairer has the prerogative/option for the recommended replacement parts to either be repaired or be replaced.

We have negotiated with the repairer and they have agreed to repair the above-mentioned vehicle for SGD 20,827.47 NETT. Which, in our opinion is fair and reasonable.

The repairer has agreed to undertake the repairs to your requirement at the recommended contract lump-sum. However, we have not given any instruction and authorisation to the repairer to proceed with the repairs.

Under normal circumstances, the entire repair of the damaged vehicle should be completed within a reasonable period of 12 (Twelve) days.

We are reverting the matter to you for a decision, and enclosed is our vehicle inspection report, appraisal schedule and invoice for services rendered.

Please do not hesitate to contact us if you have any queries on this matter.

Yours faithfully,
United Appraisal & Management Pte Ltd



Ananda K. Biswas Marc
Motor Vehicle Appraiser

Encls. :

The information contained in these document may be privileged and confidential, and is intended for the exclusive use of the addressee designation. If you are not the addressee, any enclosure, reproduction, distribution or other dissemination or use of this communication is strictly prohibited. If you received this document by error, please contact us immediately to arrange for its return.

UNITED Appraisal And Management Pte Ltd

Motor Vehicle Appraiser and Insurance Loss Adjuster
No. 10 Kaki Bukit Ave 4 #06-75 Premier @ Kaki Bukit Singapore 415874
Handphone No. : +65 9146 1186 Email : united.appraisal@live.com.sg
Business Registration Nos. : 200817301N

VEHICLE INSPECTION REPORT

To : Lin Yun

Our ref. : UAM20.10.29-AN-STP-RCA-SMV2861Z

Date : 12 Oct 2020

REFERENCE

Assign by	: Lin Yun	Insured	: To be advice
Assign on	: 27 Oct 2020	Policy no.	: To be advice
Inspection on	: 27 Oct 2020	Claim no.	: To be advice
Accident on	: 24 Oct 2020	Sum insured	: To be advice
Workshop name	: Right Click Autoworks Pte Ltd	Excess	: Not applicable
Inspection at	: 7 Soon Lee Street	3rd party Veh.	: To be advice
	#01-27 Ispace	3rd party ins.	: To be advice
	Singapore 627608		

PARTICULARS OF DAMAGED VEHICLE

Registration no.	: SMV2861Z	Odometer	: 1682 km
Make / Model	: Toyota Camry Hybrid 2.5 Ascent Sport CVT	Chassis no.	: JTNB23HK903070374
Regn. date	: 24 Sep 2020	Engine no.	: A25A0A09696
Body colour	: Black	Engine cap.	: 2487 cc

PRE-ACCIDENT CONDITION OF VEHICLE (STATIC CHECK ONLY)

Steering	: In order	Paintwork	: Good
Footbrake	: In order	Undercarriage	: Serviceable
Handbrake	: In order	Gen. condition	: Good

TYRE CONDITION ON VEHICLE

	Make	Size	Tread depth	Type of road wheel
Front N/S	: Michelin	217/55R17	80%	Alloy
Front O/S	: Michelin	217/55R17	80%	Alloy
Rear N/S	: Michelin	217/55R17	80%	Alloy
Rear O/S	: Michelin	217/55R17	80%	Alloy

NOTE: The above percentages represent the estimated remaining life of tyre threads.

* Denotes damaged component/s

POINT OF IMPACT

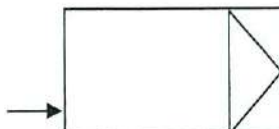
<p>On the rear in the direction from rear to front.</p>	
---	--

SYNOPSIS OF DAMAGES RESULTANT FROM THE ACCIDENT

The impact of the collision has damaged / affected the bootlid, taillamps, rear bumper, rear end panel, spare tyre panel, o/s rear fender, rear door and etc...

Please refer to Annex A (Appraisement Schedule) for a detailed account of the damages and photographs taken.

Note: Reinspection vehicle on 02 Nov 2020 for repair in progress.

RECOMMENDATION

The estimate cost of repair submitted by Messrs Right Click Autoworks Pte Ltd as per schedule attached has been revised and scrutinised, and in our opinion, we consider it to be fair and reasonable. The repairers have agreed to undertake the repairs to the owner's satisfaction at our revision. We have not authorised the repairs.

Our adjusted cost of repair is SGD 20,827.47 to carry out the repairs. Please refer to Annex A (Appraisement Schedule) for a detailed account of the cost estimates.

REMARKS

We have not authorised the repair. However, for information, under normal circumstances, the repair would takes approximately 12 (Twelve) working days to complete.

In accordance to your instruction, we have **NOT AUTHORISED** the repair to the damaged vehicle and the survey was conducted strictly on a "**WITHOUT PREJUDICE**" basis.

We are pleased to advise that the inspection work was carried out accordingly, and hereby submit our Appraisal Report, which includes evidence photographs.

Yours faithfully,
United Appraisal & Management Pte Ltd



Ananda K. Biswas Marc
Motor Vehicle Appraiser

APPRAISEMENT SCHEDULE

Annex A

Registration no. : SMV2861Z

Our reference : UAM20.10.29-AN-STP-RCA-SMV2861Z

S/N	Qty	Description	Condition / Remarks	Estimate by Wshop SGD	Adjusted Amt SGD
<u>LIST ITEMS</u>					
1	1	Bootlid	Dented	1443.70	1443.70
2	1	Bootlid logo	Necessary	97.80	97.80
3	1	Bootlid emblem CAMRY	Necessary	77.90	77.90
4	1	Bootlid emblem HYBRID	Necessary	106.60	106.60
5	1	Bootlid outer garnish	Cracked	370.50	370.50
6	2	Bootlid reflector @ SGD 321.70	Cracked	643.40	643.40
7	1	Bootlid weatherstrip	Necessary	210.86	210.86
8	1	Bootlid inner lock	Distorted	305.90	305.90
9	1	Bootlid lock keyless sensor	Shorted	172.10	172.10
10	1	Bootlid solenoid switch	Shorted	187.60	187.60
11	1	Bootlid inner trim	Torn	320.80	320.80
12	2	Bootlid hinges @ SGD 271.90	Bend	543.80	543.80
13	2	Taillamp @ SGD 605.70	Cracked	1211.40	1211.40
14	2	Taillamp lower bracket @ SGD 85.50	Distorted	171.00	171.00
15	2	Taillamp base panel @ SGD 227.80	O/S Bend	455.60	227.80
16	1	Rear bumper	Damaged	1079.20	1079.20
17	2	Rear bumper side retainer @ SGD 170.50	Necessary	341.00	341.00
18	2	Rear bumper side grille @ SGD 105.30	Deformed	210.60	210.60
19	2	Rear bumper lower garnish @ SGD 139.80	Deformed	279.60	279.60
20	1	Rear bumper tow cover	Missing	102.00	102.00
21	1	Rear bumper reinforcement	Bend	470.90	470.90
22	4	Rear park assist sensor @ SGD 309.80	Shorted	1239.20	1239.20
23	4	Rear park assist sensor o-ring @ SGD 30.70	Necessary	122.80	122.80
24	4	Rear park assist sensor holder @ SGD 28.60	Necessary	114.40	114.40
25	1	Rear lower splash shield	Deformed	314.20	314.20
26	1	Rear end panel	Dented	890.75	890.75
27	1	Rear end panel top garnish	Deformed	210.55	210.55
28	1	Rear end panel inner trim	Torn	194.60	194.60
29	1	Spare tyre panel	Buckled	1439.60	1439.60
30	1	Spare tyre panel top board	Damaged	527.60	527.60
31	1	Spare tyre extension panel o/s	Buckled	376.85	376.85
32	1	Rear chassis frame o/s	Buckled	975.80	975.80
33	1	Battery (20HR 55Ah 345A)	Impacted / Bulged	2159.50	2159.50
34	1	Rear fender o/s	Buckled	1027.70	1027.70
35	1	Rear fender inner shield o/s	Torn	210.90	210.90
36	1	Rear fender air vent o/s	Deformed	65.00	65.00
37	1	Rear fender inner trim o/s	Torn	447.80	447.80
38	1	Rear fender inner trim cover o/s	Deformed	82.40	82.40
39	1	Rear fender inner panel o/s	Buckled	796.40	796.40
40	1	Rear wheel housing panel o/s	Buckled	789.00	789.00
41	1	Rear windscreen moulding	Necessary	218.70	218.70
42	1	Rear shock absorber o/s	Distorted	272.00	272.00

APPRAISEMENT SCHEDULE

Annex A

Registration no. : SMV2861Z

Our reference : UAM20.10.29-AN-STP-RCA-SMV2861Z

S/N	Qty	Description	Condition / Remarks	Estimate by Wshop SGD	Adjusted Amt SGD
43	1	Rear lower arm o/s	Distorted	486.80	486.80
44	1	Rear knuckle arm o/s	Distorted	808.50	808.50
45	1	Rear knuckle arm bearing o/s	Necessary	801.50	801.50
46	1	Rear door o/s	Buckled	1798.60	1798.60
47	1	Rear door weatherstrip o/s	Necessary	280.70	280.70
48	1	Rear door inner lock o/s	Distorted	667.40	667.40
49	1	Rear door black tape o/s	Necessary	105.40	105.40
				26226.91	25999.11
Less 0% / 25%				0.00	6499.78
				26226.91	19499.33

SPECIAL NETT ITEMS

1	1	Sundries	Necessary	60.00	40.00
2	1set	Bootlid outer garnish clips	Re-Used	40.00	40.00
3	2set	Bootlid reflector clips @ SGD 30.00	Distorted	60.00	60.00
4	2	Bootlid reflector seal @ SGD 30.00		60.00	50.00
5	1set	Bootlid inner trim clips	Necessary	40.00	40.00
6	1	Bootlid sealant	Necessary	80.00	60.00
7	2set	Taillamp clips @ SGD 30.00	Distorted	60.00	60.00
8	2	Taillamp seal @ SGD 30.00	Distorted	60.00	60.00
9	1set	Rear bumper clips	Necessary	80.00	80.00
10	1set	Rear lower splash shield clips	Distorted	60.00	60.00
11	1set	Rear end panel top garnish clips	Necessary	40.00	40.00
12	1	Rear end panel sealant	Necessary	80.00	60.00
13	2set	Rear fender inner shield clips @ SGD 30.00	Necessary	60.00	60.00
14	2set	Rear fender inner trim clip @ SGD 45.00	Necessary	90.00	90.00
15	1	Rear windscreen primer and cleaner	Distorted	100.00	80.00
16	1	Rear windscreen inner seal	Distorted	80.00	60.00
17	1	Rear windscreen sealant	Distorted	80.00	60.00
18	1set	Rear door trimboard clips o/s	Distorted	45.00	45.00
19	1	Rear door sealant o/s	Necessary	100.00	80.00
				1275.00	1125.00
TOTAL				27501.91	20624.33

LABOUR & MISC CHARGES

1	To dismantle / renew the accident damaged portion. To panel beating, reshape, straighten, orientate and align repair / replacement parts.	(SGD 300.00/day)	2800.00	2100.00
2	To disconnect wire harness of electrical component to facilitate repairs, reconnect and check functions.		80.00	60.00

APPRAISEMENT SCHEDULE

Annex A

Registration no. : SMV2861Z

Our reference : UAM20.10.29-AN-STP-RCA-SMV2861Z

S/N	Qty	Description	Condition / Remarks	Estimate by Wshop SGD	Adjusted Amt SGD
3		To remove and refit interior upholstery to facilitate the repair.		200.00	180.00
4		To remove and refit bootlid component to replace bootlid, check and re-adjust the close gap and alignment and water seepage.		100.00	80.00
5		To remove and refit rear windscreen to facilitate the repair.		150.00	120.00
6		To remove and refit fuel tank ass'y to facilitate repair.		280.00	250.00
7		To remove and refit o/s rear door component to replace o/s rear door, check and alignment.		100.00	80.00
8		To remove and refit o/s rear undercarriage for replacement of parts.		300.00	280.00
9		To conduct computerize full wheel alignment.		120.00	100.00
10		To align on rear chassis frame and to conduct chassis alignment on Car-O-Liner.		350.00	320.00
11		To measure, drill holes on replaced rear bumper, position and install reverse sensor, check and test on the distance and functions.		80.00	60.00
12		To apply undercoating on the accident repair and replaced panel for rust protection.		200.00	180.00
13		Supply spray paint material and necessary items to respray bootlit, rear bumper, rear end panel, spare tyre panel, extension panel, rear chassis frame, rear fender, inner panel, rear wheel housing panel, rear door and other affected area / panel.	(SGD200.00/panel)	2000.00	1600.00
TOTAL				6760.00	5410.00
Total Parts and Labour Cost of Repair				34261.91	26034.33
Less (Lumpsum repair adjustment)					5206.87
Adjustment Parts and Labour Cost of Repair					20827.47

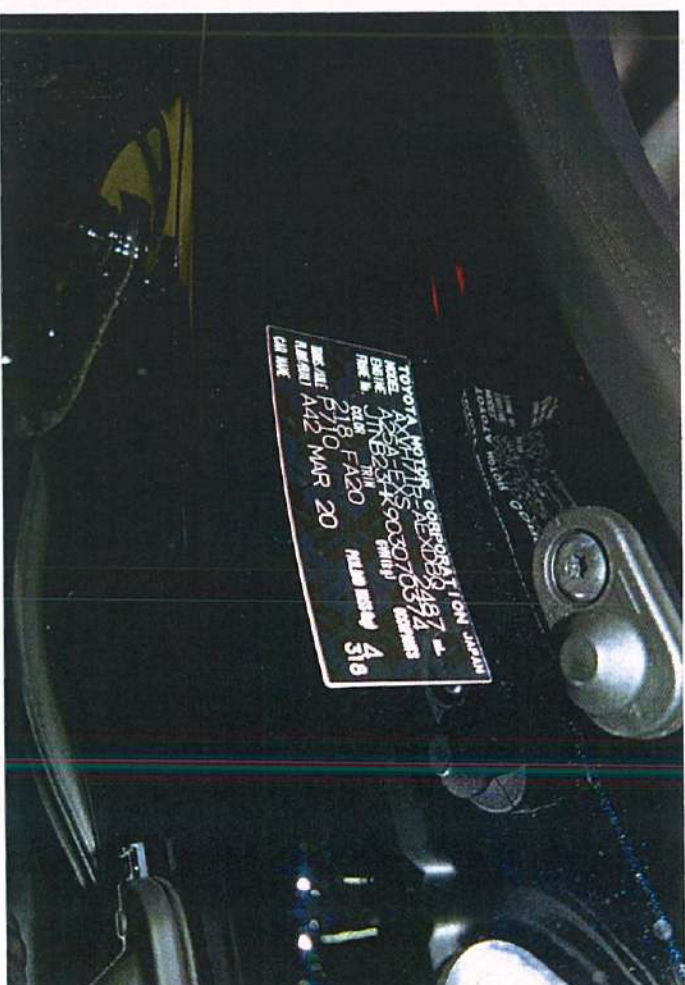
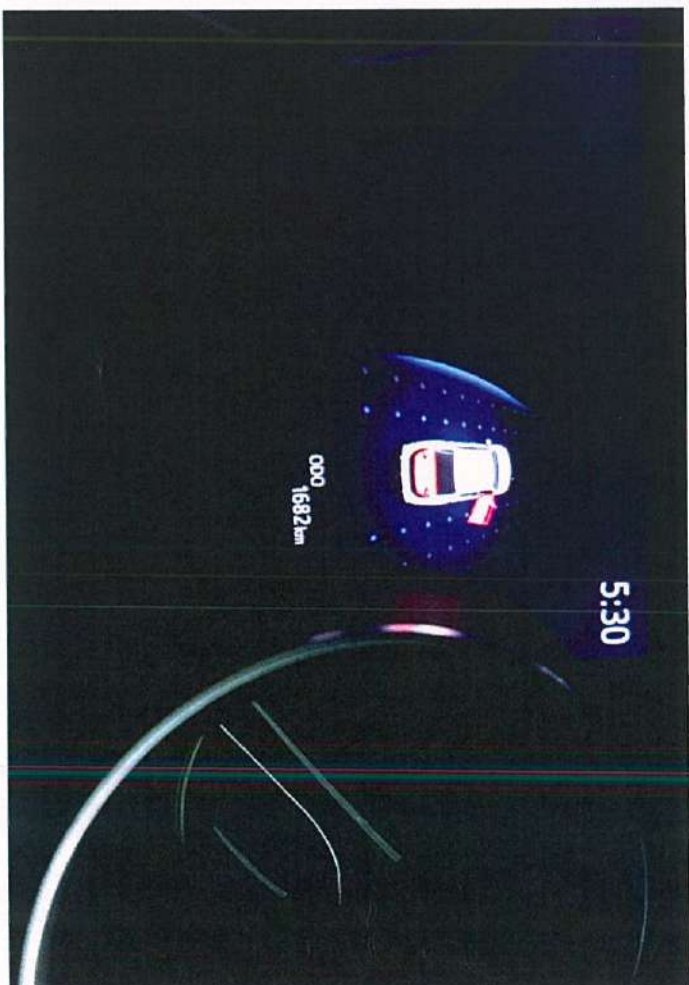







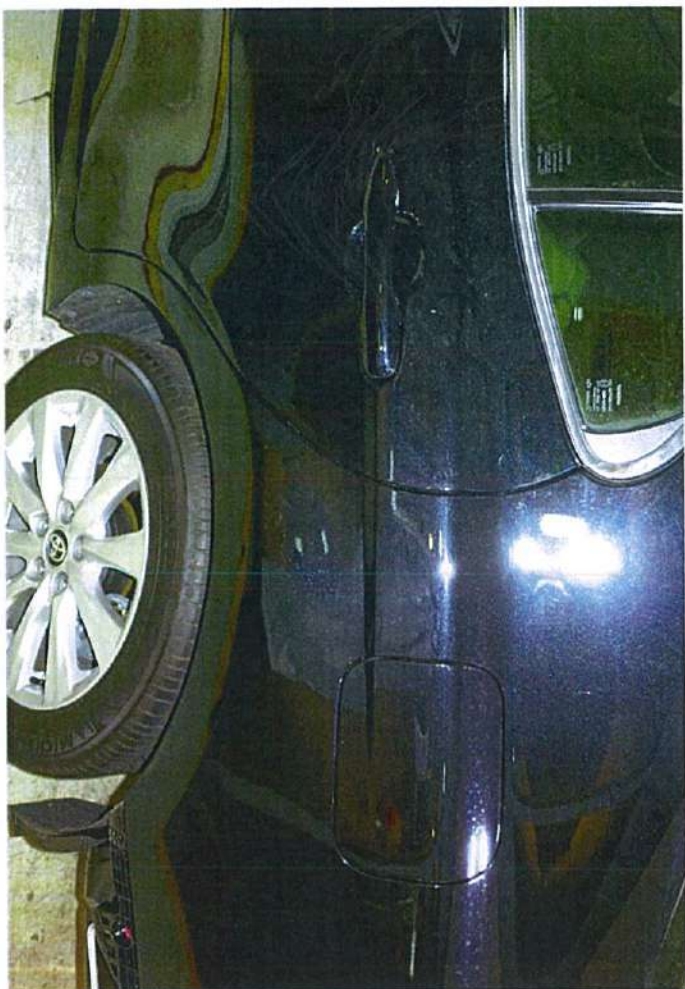

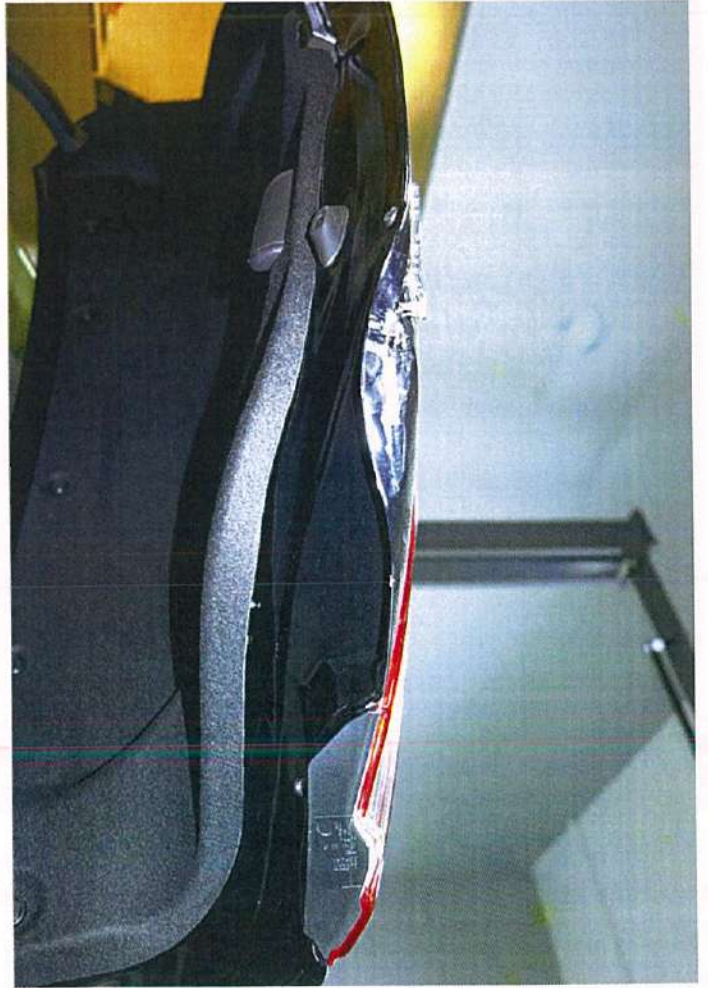
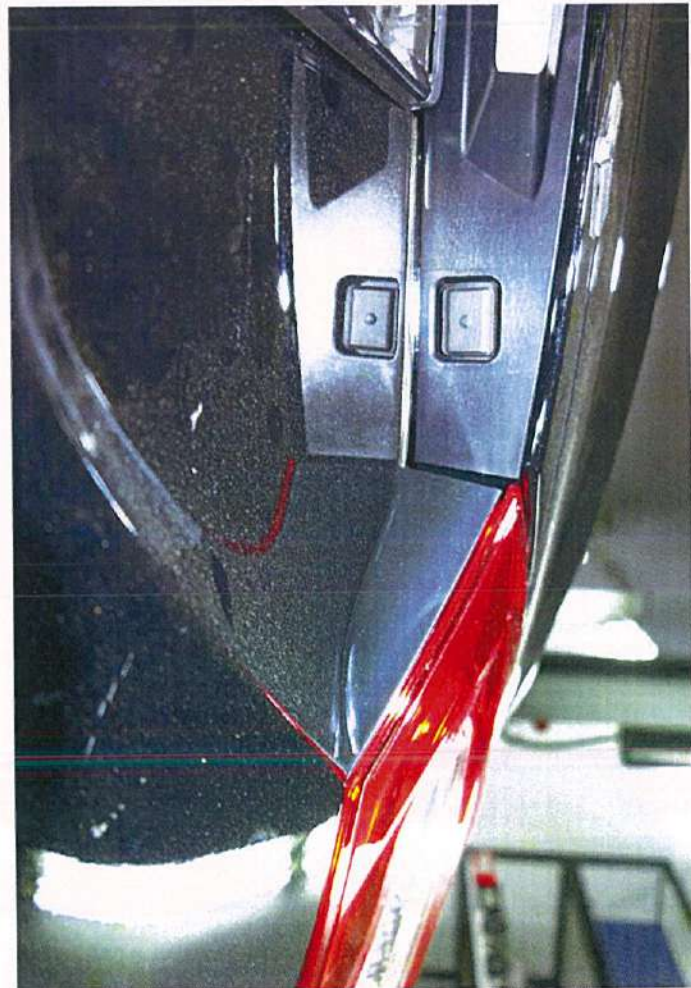





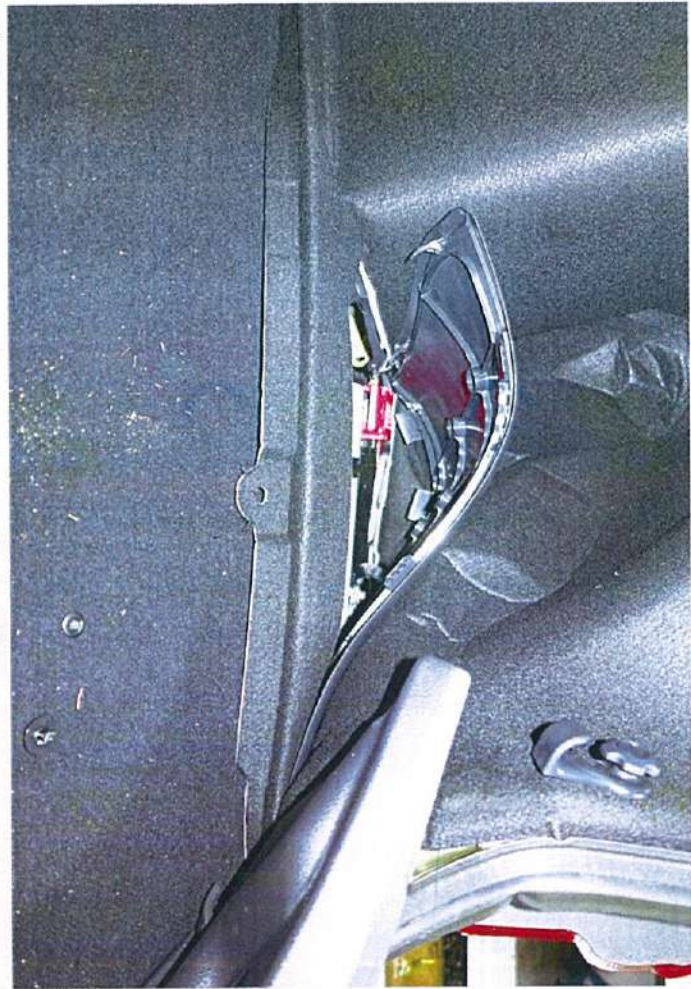

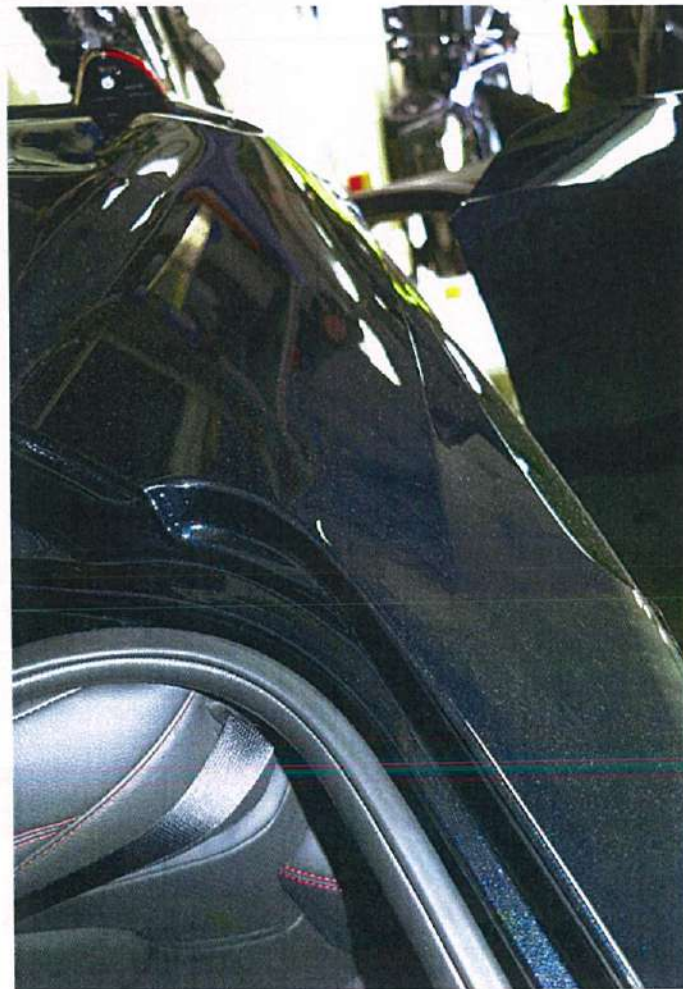
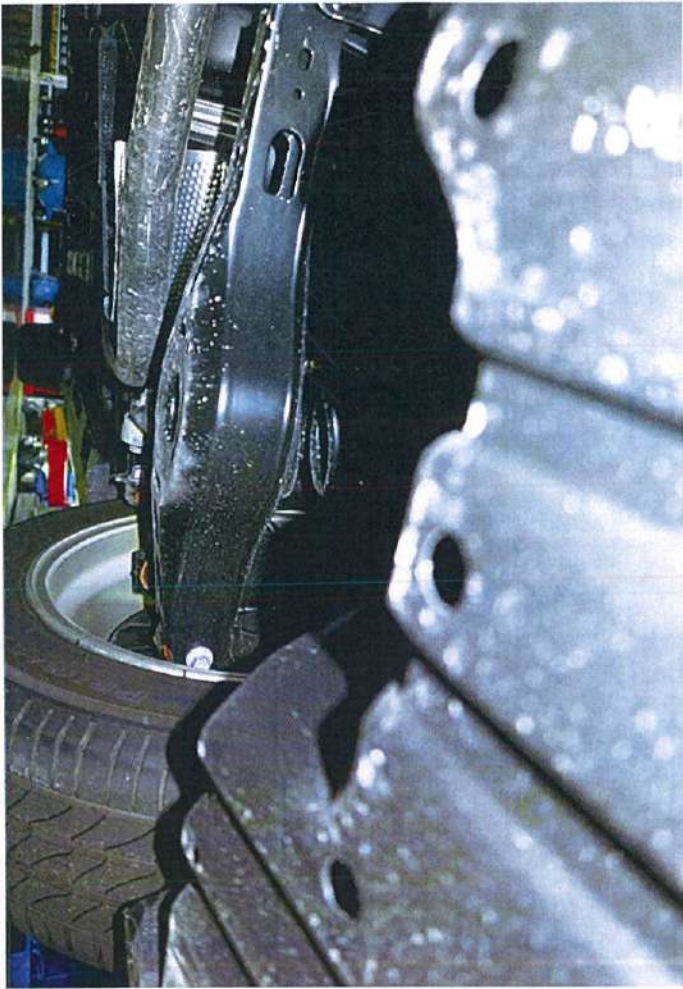









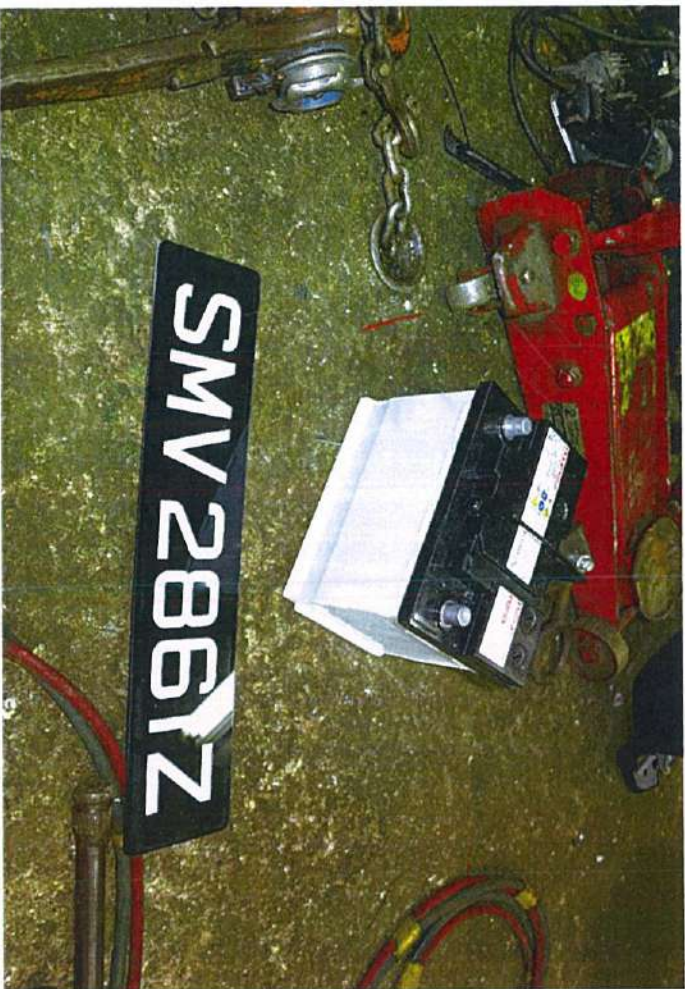

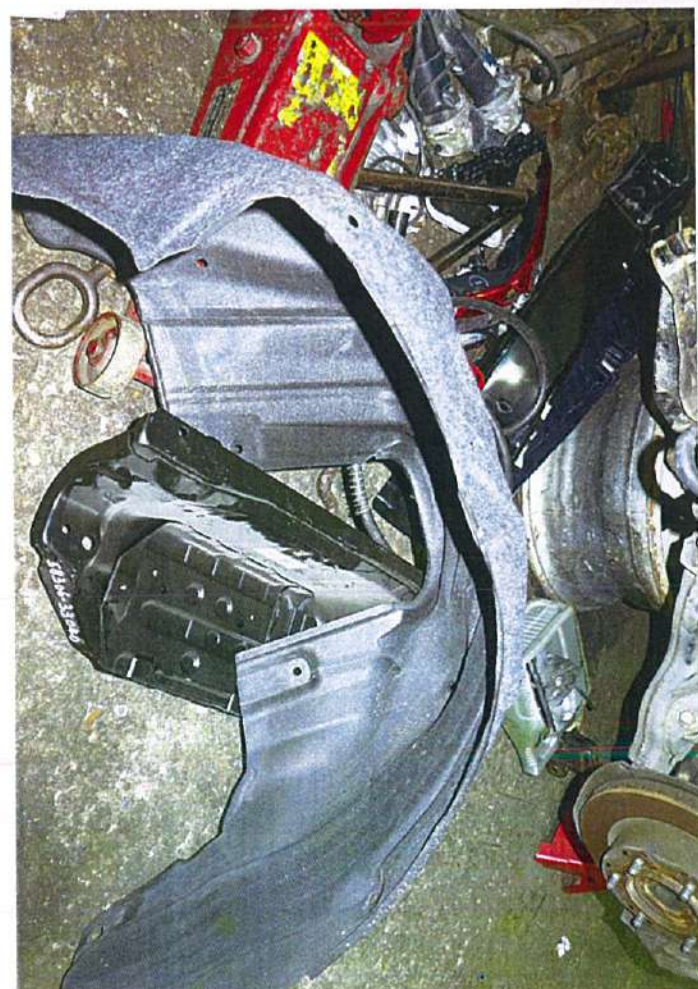











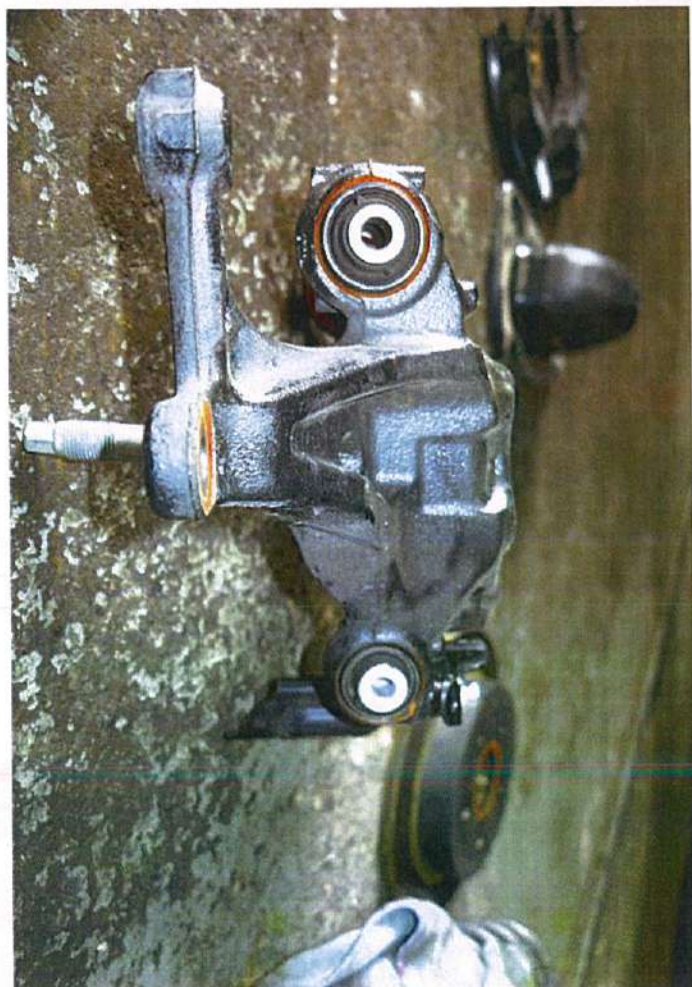



Company Reg. No. 53422471K
Tel: 98521895



DATE	24/11/2020
INVOICE #	INV-20-001

LIN YUN (S7867138F)
97316533
APT BLK 694 JURONG WEST CENTRAL 1
#11-21 S640694

DESCRIPTION	NO OF DAYS	RATE	AMOUNT
Rental from 24 October 2020 to 23 November 2020	30	\$ 180.00	\$ 5,400.00

Deposit

1. Total payment due in 30 days
2. Please include the invoice number on your check

TOTAL	\$ 5,400.00
--------------	--------------------

Make all checks payable to
STW Motoring

Thank You For Your Business!

STW Motoring

Co. Reg. No. 53422471K

7 Soon Lee Street, iSpace, #01-47

SINGAPORE 627608

TEL: 9852 1895

VEHICLE RENTAL AGREEMENT

CAR PLATE: SM51192T	COLLECTION DATE/TIME: 24/10/20 ; 1430 hrs
CAR MODEL: Toyota Camry 2.5a Hybrid	RETURN DATE/TIME: 23/11/20 ; 1630 hrs
RENTAL CHARGES: \$780 per day	DEPOSIT COLLECTED: —
RENTAL PAID: \$5,400	

HIRER**ADDITIONAL DRIVER**

NAME (IN NRIC): Lin Yun	NAME (IN NRIC): Goh Pect Tiong
NRIC/PASSPORT NO.: S7867133F	NRIC/PASSPORT NO.: S6210450E
DATE OF BIRTH: 11/05/1978	DATE OF BIRTH: 11-03-1968
ADDRESS: Apt B1k 694 Jurong West Central 1 #11-21 S640694	ADDRESS: Apt B1k 694 Jurong West Central 1 #11-21 S640694
CONTACT NO: 1) 98696722 2)	CONTACT NO: 1) 9731-6533 2)
DRIVING EXPERIENCE: AGE:	DRIVING EXPERIENCE: AGE:
License Expiry Date: Not applicable to Singapore license	License Expiry Date: Not applicable to Singapore license
Rental Purpose: <u>Leisure</u> / Corporate	Rental Purpose: <u>Leisure</u> / Corporate

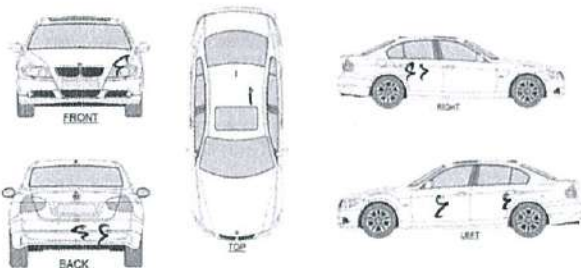
**Remarks:**

PETROL LEVEL COLLECTED:EMPTY 1/8 1/4 3/8 1/2 5/8 3/4 7/8 FULL**PETROL LEVEL RETURNED:**EMPTY 1/8 1/4 3/8 1/2 5/8 3/4 7/8 FULL



日美汽車私人有限公司

JAE AUTO PTE LTD

Blk 3018 UBI ROAD 1 #01-121 SINGAPORE 408710

TEL: 67453833 FAX: 67454442, 67450616 (Account)

WAREHOUSE:

48A SUNGEI KADUT AVE SINGAPORE 729672

TEL: 6365 1255 FAX: 6365 2580

Email: jaeauto@pacific.net.sg

GST REG. NO.: M2-0119201-3 CO. REG. NO.: 199307741M

Tuesday, 17 November, 2020

WINDSCREEN GLASS

Dept Direct: 6417 9791 / 6745 9939

Dept Direct: 9305 9610

Dept Direct: 6305 9611

Dept Direct: 6417 9792



Dept Direct: 6417 9794

Dept Direct: 6417 9795

Dept Direct: 6417 9796

Dept Direct: 6417 9793

Wiper blade: NWB (Nippon Wiper blade), Siliper (Made in Korea),

Forch (Made in Germany)

Spark plug: Nippon Denso, NGK (Made in Japan)

RIGHT CLICK AUTOWORKS PTE LTD

7 SOON LEE STREET

ISPACE BUILDING, #01-27

To Whom-It-May Concern

RE : Parts Confirm Order By Sea

Dear Sir,

We wish to inform you that we have ordered the following parts for the
above vehicle **SMV2861Z**

Parts confirm Order1) BATTERY **¥730**

Delivery Lead Time Will Be Take Estimated 6 - 20 Weeks.

Subject to Toyota Factory's Stock Available.

Thank you and kind regards,

JAE AUTO PTE LTD

PONG WEI HUNN (HAN)





日美汽車私人有限公司

JAE AUTO PTE LTD

Blk 3018 UBI ROAD 1 #01-121 SINGAPORE 408710
 TEL: 67453833 FAX: 67454442, 67450616 (Account)

WAREHOUSE:

48A SUNGEI KADUT AVE SINGAPORE 729672

TEL: 6365 1255 FAX: 6365 2580

Email: jaeauto@pacific.net.sg

GST REG. NO.: M2-0119201-3 CO. REG. NO.: 199307741M

Monday, 16 November, 2020



Dept Direct: 6417 9791 / 6745 9939



Dept Direct: 6305 9610

Dept Direct: 6305 9611

Dept Direct: 6417 9792



Dept Direct: 6417 9794

Dept Direct: 6417 9795

Dept Direct: 6417 9796

Dept Direct: 6417 9793

Wiper blade: NWB (Nippon Wiper blade), Siliper (Made in Korea),
 Forch (Made in Germany)
 Spark plug: Nippon Denso, NGK (Made in Japan)

RIGHT CLICK AUTOWORKS PTE LTD

7 SOON LEE STREET

ISPACE BUILDING, #01-27

To Whom-It-May Concern

RE : Parts Confirm Order By Air

Dear Sir,

We wish to inform you that we have ordered the following parts for the
 above vehicle SMV2861Z

Parts confirm Order

- 1) RR BUMPER LOWER MOULDING (52723/4)
- 2) RR FENDER INNER TRIM RH (64721) \$400
- ~~3) RR PARKING SENSOR BRACKET~~ Cancel



Delivery Lead Time Will Be Take Estimated 6 - 20 Weeks.

Subject to Toyota Factory's Stock Available & Airlines Delay Flight Situation

Thank you and kind regards,
 JAE AUTO PTE LTD
 PONG WEI HUNN (HAN)

Stamford Tyres International Pte Ltd

19 Lok Yang Way
Singapore 628635

Phone Number: 6262 3355

Fax Number: 6262 1494

Customer:	Sng AH TEE	Date:	11/11/2020 4:40 PM
Company:		VIN	
License No:	SMV2861Z	Technician:	LEONG
Odometer:	1685KM	Order No.:	

VEHICLE ALIGNMENT REPORT

TOYOTA, CAMRY, 2018-2018, HV (Hybrid) AXVH71L-CEXGBA215/55 R1707/2017 -

Primary Angles			Initial	Specifications		Final
				Min.	Max.	
Front	Caster	Left	5°21'	4°39'	6°09'	5°26'
		Right	4°42'	4°39'	6°09'	4°45'
	Camber	Left	-0°31'	-1°12'	0°18'	-0°30'
		Right	-0°44'	-1°12'	0°18'	-0°43'
	Toe	Left	-0°12'	0°01'	0°11'	0°03'
		Right	0°13'	0°01'	0°11'	0°02'
Total		0°01'	0°01'	0°22'	0°05'	
Rear	Camber	Left	-1°17'	-1°54'	-0°24'	-1°22'
		Right	-1°11'	-1°54'	-0°24'	-1°18'
	Toe	Left	0°04'	0°00'	0°10'	0°07'
		Right	-0°13'	0°00'	0°10'	0°07'
		Total	-0°09'	0°00'	0°20'	0°14'
	Thrust Angle		-0°08'	----	----	0°00'
Secondary Angles			Initial	Specifications		Final
				Min.	Max.	
SAI	Left		12°56'	12°48'	12°48'	12°56'
	Right		13°01'	12°48'	12°48'	13°01'
Included Angle	Left		12°25'	----	----	12°26'
	Right		12°17'	----	----	12°18'
Toe Out On Turns	Left		----	----	----	----
	Right		----	----	----	----
Maximum Turns	Left		----	36°18'	40°18'	----
	Right		----	36°18'	40°18'	----
Toe Curve Change	Left		----	----	----	----
	Right		----	----	----	----
Setback	Front		2mm	----	----	2mm
	Rear		2mm	----	----	-2mm
Track Width Diff.			1mm			0mm
Wheel Base Diff.			1mm			4mm
Front Ride Height	Left		0mm	147mm	147mm	0mm
	Right		0mm	147mm	147mm	0mm
Rear Ride Height	Left		0mm	50mm	50mm	0mm
	Right		0mm	50mm	50mm	0mm
Frame Angle						----

Stamford Tyres International Pte Ltd

19 Lok Yang Way
Singapore 628635

Phone Number: 6262 3355
Fax Number: 6262 1494

Customer:		Date:	11/9/2020 11:27 AM
Company:		VIN	
License No:	SMV2861Z	Technician:	LEONG
Odometer:	1683KM	Order No.:	

VEHICLE ALIGNMENT REPORT

TOYOTA, CAMRY HYBRID, 2011-2012, AVV50 (17" wheel)

Primary Angles			Initial	Specifications		Final
				Min.	Max.	
Front	Caster	Left	5°02'	2°15'	3°45'	5°16'
		Right	4°33'	2°15'	3°45'	4°44'
	Camber	Left	-0°32'	-1°25'	0°05'	-0°33'
		Right	-0°43'	-1°25'	0°05'	-0°43'
	Toe	Left	0°02'	-0°05'	0°05'	0°00'
		Right	0°00'	-0°05'	0°05'	0°03'
Total		0°02'	-0°10'	0°10'	0°03'	
Rear	Camber	Left	-0°20'	-2°05'	-0°35'	-0°15'
		Right*	-2°31'*	(-2°05' TO -0°35')	-2°35'*	
	Toe	Left	0°01'	0°05'	0°15'	0°01'
		Right	0°06'	0°05'	0°15'	0°01'
		Total	0°07'	0°10'	0°31'	0°02'
	Thrust Angle		0°03'	----	----	0°00'
Secondary Angles			Initial	Specifications		Final
				Min.	Max.	
SAI	Left		13°03'	12°15'	12°15'	13°03'
	Right		12°53'	12°15'	12°15'	12°53'
Included Angle	Left		12°31'	----	----	12°30'
	Right		12°10'	----	----	12°10'
Toe Out On Turns	Left		----	----	----	----
	Right		----	----	----	----
Maximum Turns	Left		----	----	----	----
	Right		----	----	----	----
Toe Curve Change	Left		----	----	----	----
	Right		----	----	----	----
Setback	Front		4mm	----	----	3mm
	Rear		2mm	----	----	0mm
Track Width Diff			-3mm			-2mm
Wheel Base Diff			2mm			3mm
Front Ride Height	Left		----	----	----	----
	Right		----	----	----	----
Rear Ride Height	Left		----	----	----	----
	Right		----	----	----	----
Frame Angle						----



JTSK AUTO SERVICES

Email: jtskautoservices@hotmail.com

Co. Reg. 53357302E



HOTLINE: 8398 8383 / 8398 8983

Cash Sales / Work Order

No. 0461

Date: 24/10/20

M/S : CASH

Vehicle No: SMV 28612

Model: T / CAMRY

From: GEYLANG BAHRU

To: ISPACE (#01-27)

Remarks:

☐ Change Tyres / Jump Start

☐ Basement / Multi Storey Carpark

☒ Using King Dolley

☒ Accident

☐ Low Body Kit / Low Spoiler

☐ Dismantle Shaft / Brake

☐ Use Car Carrier

☐ Open Door

☐ Crane Up / Winch Out

☐ Loaded

AMOUNT S\$ 120/-

Received By

JTSK AUTO SERVICES

Note: Conditions on the use of our towing trucks, truck cranes, etc. Towing of vehicles is at customer's risks.
We will NOT be responsible for any consequences which may arise due to breakage or other unforeseen circumstances.



JTSK AUTO SERVICES

Email: jtskautoservices@hotmail.com

Co. Reg. 53357302E



HOTLINE: 8398 8383 / 8398 8983

Cash Sales / Work Order

No. 0462

Date: 26/10/20

M/S : CASH

Vehicle No: SMV 28612

Model: T / CAMRY

From: ISPACE (#01-27)

To: PIONEER RD NORTH

Remarks:

☐ Change Tyres / Jump Start

☐ Basement / Multi Storey Carpark

☒ Using King Dolley

☒ Accident

☐ Low Body Kit / Low Spoiler

☐ Dismantle Shaft / Brake

☐ Use Car Carrier

☐ Open Door

☐ Crane Up / Winch Out

☐ Loaded

AMOUNT S\$ 120/-

Received By

JTSK AUTO SERVICES

Note: Conditions on the use of our towing trucks, truck cranes, etc. Towing of vehicles is at customer's risks.
We will NOT be responsible for any consequences which may arise due to breakage or other unforeseen circumstances.



RECORDS MANAGEMENT CENTRE

**GENERAL INSURANCE ASSOCIATION OF SINGAPORE
RECORDS MANAGEMENT CENTRE**

6 Raffles Quay #18-00, Singapore 048580

Phone: +65 6224 0010 Fax: +65 6224 0030

Operating Hours: Monday to Friday 9am to 5pm

GST Registration No: M400017735

SEARCH RESULTS

Our Ref No: GR-20-131559

Date of Request: 28/10/2020

Your Ref No: JLC.1542.2020.PD

JOHN LAW CHAMBERS LLC
151 Chin Swee Road #10-07
Manhattan House
Singapore 169876

Dear Sir/Madam,

Your Search Criteria:

Date of Accident: 24/10/2020

Place of Accident: PIE TOWARDS JURONG

Client Vehicle No: SMV2861Z

With reference to your search criteria for the accident report, the following documents were found to closely match your search criteria:

REQ. VEHICLE	ACCIDENT LOCATION	ACCIDENT DATE
SDW7373J	PIE (TUAS) AFTER PAYA LEBAR RD EXIT	24/10/2020 10:15

Thank You.

The images provided to you are taken from the original reports forwarded to the centre by the members of the General Insurance Association of Singapore and we take no responsibility for their accuracy or contents and shall be under no liability whatsoever for any loss or damage arising out of or in connection with the reports or their images.

This is a computer generated document and requires no signature.



RECORDS MANAGEMENT CENTRE

**GENERAL INSURANCE ASSOCIATION OF SINGAPORE
RECORDS MANAGEMENT CENTRE**

6 Raffles Quay #18-00, Singapore 048580
Phone: +65 6224 0010 Fax: +65 6224 0030
Operating Hours: Monday to Friday 9am to 5pm
GST Registration No: M400017735

TAX INVOICE

Our Ref No: GR-20-131559

Date of Request: 28/10/2020

Your Ref No:

JLC.1542.2020.PD

JOHN LAW CHAMBERS LLC
151 Chin Swee Road #10-07
Manhattan House
Singapore 169876

Dear Sir/Madam,

Your Search Criteria:

Date of Accident: 24/10/2020

Place of Accident: PIE TOWARDS JURONG

Client Vehicle No: SMV2861Z

DESCRIPTION	AMOUNT (S\$)
E-File Search Fee (Public)	14.02
GST Amount	0.98
Total Amount Due (GST Inclusive)	15.00

Thank You.

This is a computer generated document and requires no signature.

For GIARMC Official use:

Date:

☒ GIRO ☐ Cash ☐ Cheque

**GENERAL INSURANCE ASSOCIATION OF SINGAPORE
RECORDS MANAGEMENT CENTRE**

6 Raffles Quay #18-00, Singapore 048580
Phone: +65 6224 0010 Fax: +65 6224 0030
Operating Hours: Monday to Friday 9am to 5pm
GST Registration No: M400017735

TAX INVOICE

Our Ref No: GR-20-131560
Date of Request: 28/10/2020

Your Ref No: JLC.1542.2020.PD

JOHN LAW CHAMBERS LLC
151 Chin Swee Road #10-07
Manhattan House
Singapore 169876

Dear Sir/Madam,

Date of Accident: 24/10/2020
Vehicle No: SMV2861Z
Place of Accident: PIE EXPRESSWAY TOWARDS JURONG NEAR EXIT 12
Involving Vehicle No: SDW7373J

With reference to your application for the accident report, we have attached the following accident reports as requested:

DOCUMENTS	ACCIDENT LOCATION	PER DOC (S\$)	QTY	AMOUNT (S\$)
SDW7373J	PIE EXPRESSWAY TOWARDS JURONG NEAR EXIT 12	14.00	1	13.08
GST Amount				0.92
Total Amount Due (GST Inclusive)				14.00

The images provided to you are taken from the original reports forwarded to the centre by the members of the General Insurance Association of Singapore and we take no responsibility for their accuracy or contents and shall be under no liability whatsoever for any loss or damage arising out of or in connection with the reports or their images.

Thank You.

This is a computer generated document and requires no signature.

For GIARMC Official use:

Date:

☒ GIRO ☐ Cash ☐ Cheque