

SINGAPORE ACCIDENT STATEMENT

IMPORTANT NOTICE

1. Please report correctly the details of the accident to speed up the claims process.
2. This Form must be completed by the Policyholder and/or the Authorised Driver.
3. Information provided must be as truthful and accurate as possible. Any wilful misrepresentation or withholding of material facts may allow insurance companies to repudiate policy liability.
4. The issue and acceptance of this Form by insurance companies is not an admission of policy liability on the part of the insurance companies.
5. **Any false reporting may be referred to the Police for investigation.**
6. This report will be forwarded by the insurers of the GIA Records Management Centre established by the General Insurance Association of Singapore (GIA) for archiving and that copies of this report will, for a fee, be made available upon application by interested parties.
7. By the lodgement of this report to the insurers, you hereby consent to the archiving of this report at the centre and to copies of the report being made available aforesaid.

ACCIDENT STATEMENT

Date Of Report	23/10/2020 11:26
Date Of Accident	22/10/2020 17:20
Exact Location Of Accident	LOR 3 TOA PAYOH TRAFFIC LIGHT JUNCTION
Country/State of Loss	SINGAPORE

DETAILS OF OWN VEHICLE

Vehicle Registration Number	SLB8306M
Insured/Policyholder	
Name Of Registered Owner	TAY SAU CHERN
NRIC No	S7700772E
Email Address	KARENTAYWEST@GMAIL.COM
Mobile Phone No	(LOCAL) +65-92299733
Alternative Phone No	Office-92299733

Vehicle Particulars

Manufacturer	SUBARU
Model	LEVORG 1.6GT-S AWD CVT
Exact Purpose for which vehicle was being used at time of accident	PRIVATE USE
Are you claiming under your own insurance policy for repair to your vehicle?	NO
If No, Please state action to be taken	THIRD PARTY
Vehicle Category	PRIVATE CAR

Insurance Company

Name of Insurance Company	AIG ASIA PACIFIC INSURANCE PTE. LTD.
Type Of Coverage	COMPREHENSIVE
Fleet Policy	NO
Policy Number	2100462066-04
Cover Note Number	

Driver

Name of Driver	TAY SAU CHERN
NRIC No	S7700772E
Date Of Birth	20/01/1977
Occupation	INDOOR
Date Of Driving Pass	25/05/2000
Driving Experience	20 YEARS AND 4 MONTHS

Gender	FEMALE
Mobile Number	(LOCAL) +65-92299733
Fax Number	
Contact Number	OFFICE-92299733
E-Mail Address	KARENTAYWEST@GMAIL.COM
Address	BLK 79D TOA PAYOH #37-45
Postcode	314079
Was driver an employee of the Insured's Company	NO
If No, Relationship of the Driver with the Insured	OWNER
Vehicle Registration Number of Driver's Own Vehicle	-
	-
	-
Insurance Company of Driver's Own Vehicle	-
	-
	-

General Information of the Accident

Type Of Accident	SIDE SWIPE
Weather Conditions	CLEAR
Road Surface	DRY

Other Information

Was any foreign vehicle involved in this accident?	NO
Number of vehicles (including own vehicle) involved in the accident	2
Was any body injured in the Accident?	NO
Was any injured conveyed to hospital by ambulance?	NO
Was any other material or property damaged?	YES
I have been approached by unknown person(s) soliciting/offering accident claims assistance.	NO
Number of Passengers (Including Driver)	2
Passenger 1	Name: : CALLIOT WEST Gender: : Female

Details of Police Action

Was the accident reported to the police?	NO
If Yes, Please state which Police Station	
Was notice of intended Prosecution given?	NO
If Yes, against whom?	

Circumstances of Accident

Please refer to Sketch Plan.

Attachment(s)

Are accident photos available for attachment?	YES
Was there any video captured by Car Camera?	YES
Was there any audio recorded?	NO

DETAILS OF OTHER VEHICLE PROPERTY 1

Vehicle Registration Number	SLW4461M
Vehicle Make/Model/Colour	MERCEDES
Details Of Properties	
Vehicle Category	PRIVATE CAR
Name of Driver	CHRISTINA TAM HUI LAM

NRIC/Passport Number	S7120431F
Contact Number	
Address	
Postcode	
Insurance Company Name	
Nature Of Damage	
No. Of Passenger (Including Driver)	

Sketch Plan

SKETCH PLAN

IMPORTANT NOTICE

1. Please report **correctly** the details of the accident to speed up the claims process.
2. This Form must be **completed by the Policyholder and/or the Authorised Driver**.
3. Information provided must be as **truthful and accurate as possible**. Any wilful misrepresentation or withholding of material facts may allow insurance companies to **repudiate policy liability**.
4. The issue and acceptance of this Form by insurance companies is not an admission of policy liability on the part of the insurance companies.
5. **Any false reporting may be referred to the Police for investigation.**
6. The report will be forwarded by the insurers of the GIA Records Management Centre established by the General Insurance Association of Singapore (GIA) for archiving and that copies of this report will for a fee be made available upon application by interested parties.
7. By the lodgment of this report to the insurers, you hereby consent to the archiving of this report at the centre and to copies of the report being made available aforesaid.
8. **Consent under the Personal Data Protection Act (PDPA)**

I understand, acknowledge, agree and consent that:

- (a) My insurer, my workshop and the General Insurance Association of Singapore ("GIA") may/are permitted to collect, use, disclose and/or process my personal data/personal information set out in this [form] and any other personal information provided by me or possessed by my insurer (collectively the "Personal Information") and disclose and transfer such Personal Information to all insurer(s) who have insured vehicle(s) involved in this accident (all insurer(s) who have insured vehicle(s) involved in this accident shall be collectively referred to as the "Insurers"), the Insurers' lawyers/law firms, the Monetary Authority of Singapore and any relevant government agency/authority (such as the police), for the purpose(s) of:
 - (i) processing, handling and/or dealing with my claims including the settlement of the claims and any necessary investigations relating to the claims;
 - (ii) investigating the accident and/or my claims;
 - (iii) carrying out and/or dealing with my instructions or responding to any enquiries by me;
 - (iv) administering my claims (including the mailing of correspondence, statements, invoices, reports or notices to me, which could involve disclosure of certain personal data about me to bring about delivery of the same as well as on the external cover of envelopes/mail packages); and/or
 - (v) complying with applicable law in administering, processing, handling and/or dealing with my claims.(collectively the "Purposes")
- (b) all insurer(s) who have insured vehicle(s) involved in this accident and the Insurers' lawyers/law firms, may/are permitted to collect, use, disclose and/or process my Personal Information for one or more of the above Purposes; and
- (c) my Personal Information may/can be disclosed by any of the Insurers and/or GIA to their third party service providers or agents(including their lawyers/law firms), which may be sited outside of Singapore, for one or more of the above Purposes.
- (d) my Personal Information will also be collected and used to compile claims history for the purpose of fraud detection, investigation and management in present and all future claims.
- (e) the information so collected under (d) above may be shared / disclosed:
 - (i) to all insurers and/or any other third parties that assist in evaluating, investigating, controlling or managing fraud, regulators, law enforcement and government agencies as reasonably required for the purposes stated, or
 - (ii) for complying with requirements under any regulations, laws or court orders.

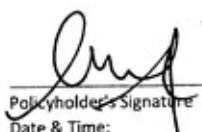
Policyholder's Signature
Date & Time:

23 OCT 2020

GIA/RCM SketchPlanForm V3

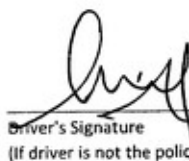

Driver's Signature
(If driver is not the policyholder)
Date & Time:

23 OCT 2020

Reporting Centre Personnel's Signature
Name: Gracia Groux
NRIC/FIN No.:

23 OCT 2020

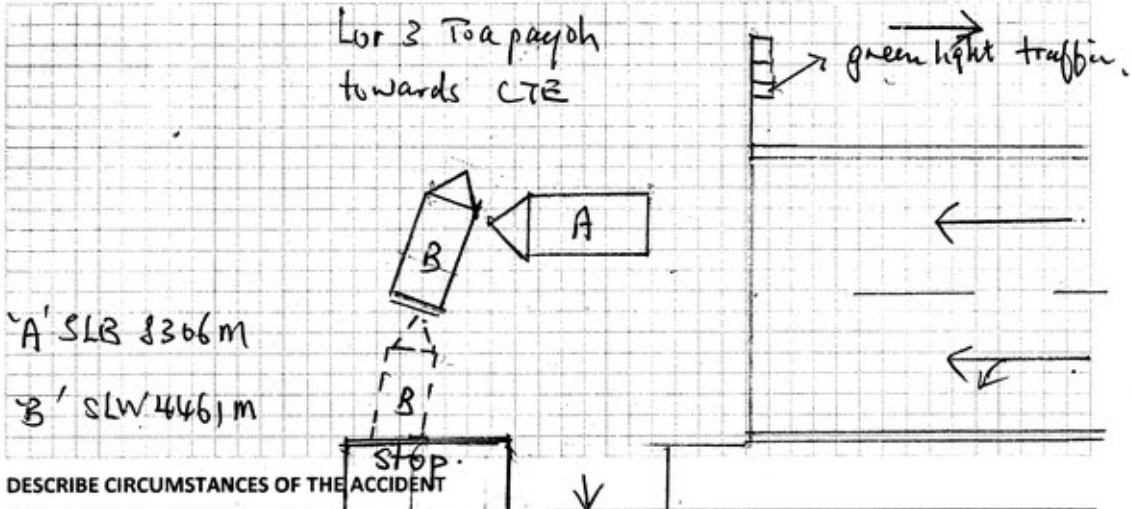
SKETCH PLAN



Date : 22/10/2020

Time : 17:20 pm

I was travelling along Lor 3 To a payoh towards CTE.

Traffic light was in green, after passed by traffic light my vehicle collided onto vehicle 'B' SLW 4461 m which failed to stop at the stop sign on the left opposite junction who was making a right turn, I couldn't stopped in time due to her reckless & inconsiderate action.

I have video footage in my in-car camera.

DECLARATION

I/We declare the foregoing particulars are true in every respect.

Policyholder's Signature
Date & Time:

23 OCT 2020

Driver's Signature
(If driver is not the policyholder)
Date & Time:

23 OCT 2020

Reporting Centre Personnel's Signature
Name: Traci Leong
NRIC/FIN No.:

23 OCT 2020

REPUBLIC OF SINGAPORE
IDENTITY CARD NO S7700772E



Name

TAY SAU CHERN

郑晓君

Race

CHINESE

Date of birth

20-01-1977

Sex

F

Country of birth

SINGAPORE

0077

4031092



NRIC No S7700772E



Date of issue

18-04-2007

APT BLK 790 TOA PAYOH CENTRAL #37-45
SINGAPORE 314079

NRIC No S7700772E

Date 08/04/2008

No 5920213

Driving License

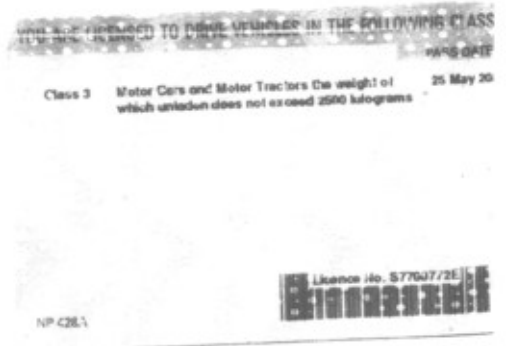

Insurance Certificate



CERTIFICATE OF INSURANCE

SUBARU AUTO PROTECTOR PRIVATE VEHICLE

Name of Policyholder : Tay Sau Chern
Period of Insurance : 25 Apr 2020 To 24 Apr 2021
Engine No. : FB16A884729
Chassis No. : JF1VM4K55GG002502

Vehicle No. : SLB8306M
Policy No. : 2100462066-04
Endorsement No. :
Issued Date : 24 Mar 2020

ABOUT THE COVER

Make/Model : SUBARU Levorg 1.6GT-S AWD CVT
Engine Capacity/Tonnage : 1,600.00 CC Sum Insured : Market Value First Year of Registration : 2016
Driver Restriction : NA Off Peak Car : No Insuring with COE/PARF : Yes
Person or Classes of Persons Entitled to Drive* :

a) The Policyholder
b) Any other person who is driving on the Policyholder's order or with his/her permission.
This Policy will indemnify the Policyholder or any authorised driver only if he/she meets the specified age condition.

You have to pay an additional sum of \$3,000 as "Inexperienced Driver Excess" ("IDR") if You are or Your Authorised Driver (named or unnamed) has less than 2 years' driving experience.

Age Condition : 40 years old and above

Limitation as to use* :

Use only for social, domestic and pleasure purposes and for the Policyholder's business. This Policy does not cover use for hire or reward, driving tuition, driving test, racing, pace-making, reliability trial or speed-testing, the carriage of goods other than samples in connection with any trade or business or use for any purpose in connection with Motor Trade.

Loss of Use 1500cc - 1600cc

* Limitations rendered inoperative by Section 8 of the Motor Vehicles (Third-Party Risks and Compensation) Act (Cap. 189), Section 95 of the Road Transport Act, 1987 (Malaysia) and Road Transport (Amendment) Act 2019, are not to be included under these headings.

EXCESS

Section 1

Fire - \$0 Own Damage - \$0 Theft - \$0 Flood Cover - \$0

Section 2

Property Damage - \$0

Windscreen : \$100

Named Driver and Excess (where applicable)

Tay Sau Chern

APPROVED REPORTING CENTRES/AUTHORISED REPAIRERS (FOR CLAIMS RELATED REPAIRS)

1 Motor Image Enterprises Pte Ltd Add: 19 Lorong 8 Toa Payoh Singapore 319255 64170100

For other Approved Reporting Centres/AIG Authorised Repairers, please contact our 24-hour accident emergency hotline at +65 6338 6200. Alternatively, you may refer to AIG website www.aig.sg or AIG SG Mobile App. Simply search and download "AIG SG" from iTunes or Google Play.

IMPORTANT NOTES

Hire Purchase Company/Employer's Loan: HL Bank

We hereby certify that the policy to which this Certificate of Insurance relates is issued in accordance with the provisions of the Motor Vehicles (Third Party Risks and Compensation) Act (Cap. 189), Part IV of the Road Transport Act, 1987 (Malaysia), Road Transport (Amendment) Act 2019 and Motor Vehicles (Third Party Risks) Rules, 1959 (Malaysia).

0500619210

TAN CHONG CREDIT SUBARU-JAN

913 BUKIT TIMAH ROAD

SINGAPORE 589623

Underwritten by AIG Asia Pacific Insurance Pte. Ltd.

AIG Asia Pacific Insurance Pte. Ltd.

This computer generated document does not require a signature.

SSPC28

Scene Photo



Scene Photo



Scene Photo



Chassis Number



Accident Photo



Accident Photo



Accident Photo



Odometer Reading

