

NATIONAL Assessment Centre Services. [wef 1 Jan 05] MNA12009306

Date In: 23/10/20-14:12	Job description	Date & Time Completed	Done by
Ref No: NA167226 01150674	SAS e-filing		
Veh No: SMA25974	E-mail (within 3hrs, AIC 2hrs)		
D.O.A: 27/10/20 08:45	i-Motor Claim Form		
OD / TP / Reporting Only	i-Motor W/O (Within: OD 2hrs, TP 4hrs)		
TP Insurer:	i-Photo Uploaded		
	Assessment/Survey Report		
	Ass't Report by Fax / Hand to Owner/Wksp		

Preferred Wksp / INC Assign Wksp / QW: ( ) Tel: ( ) Fax: ( )

TP Particulars: Veh No: 4BD3657L INC ( ) / Non-INC ( )

Owner / Driver: ( ) Tel: ( )

Policy No: ( ) Period: ( ) Cover Type: ( )

Confirmed by: ( ) Date: ( ) Time: ( )

Insured/Driver Liability: ( ) % [Note-Est Status (WO): N: 0-20%; P: 21-79% F: 80-100%]

Year of Registration: ( ) Warranty: YES ( ) / NO ( )

Excess: (\$ ) Loading: \$1,000 ( ) / \$2,000 ( )

General Remarks:

( ) Walk-In Customer: Customer's information strictly Confidential & Strictly NO refer of repairer.

( ) Total Loss Case: to e-mail Insurer URGENTLY.

Drive-In ( ) / Towed-In ( ); Invoice: YES ( ) / NO ( ); Towing Co: ( )

Remarks: (INC hotline: 6788 6616)	Date & Time Completed	Done by
1) Apply for Transport Allowance ( ) / Courtesy Car ( )		
2) QC Check / Post Repair Inspection ( )		
3) Upload Resurvey Photo [Repair Cost > \$3000] ( )		

Injury: \_\_\_\_\_

Date/Time	Actions

	Invoice Preparation Checklist	Am't (\$) In Bill	Am't (\$) Add Bill
Claimant's Particulars:-	1) AR: Accident Reporting (\$30);		
Driver/Owner:	2) DA: Damage Assessment (\$100); INC (\$80)		
Contact No:	3) TF: Towing Fee \$40/\$45		
Damaged Portion:	4) FT: Follow-Through Survey \$120		
QC Checked by (Engr-In-Charge):	5) FT: Follow-Through Survey (Resurvey) \$30		
Auditors' Comments:-	For claiming against INC Only (wef 10 Jan 2005)		
at 1:	6) TR: Re-inspection \$75		
at 2 / 3:	7) NI: Idac DA + SMRT Survey \$160		
	8) NTUC Additional Services:-		
	* N5: Courtesy Car / Tpt Allowance \$5		
	* N6: Repair Co-ordination \$10		
	* N7: Post Repair Inspection \$25		
	* N8: DV / Collect Excess Coordination \$5		
	TP (N11): TP (Non INC) against INC \$20		
	9) N12: Idac Mobile 30		
	Invoice dated	Fee Charged	
	Invoice dated	Fee Charged	

## SINGAPORE ACCIDENT STATEMENT

### IMPORTANT NOTICE

1. Please report correctly the details of the accident to speed up the claims process.
2. This Form must be completed by the Policyholder and/or the Authorised Driver.
3. Information provided must be as truthful and accurate as possible. Any wilful misrepresentation or withholding of material facts may allow insurance companies to repudiate policy liability.
4. The issue and acceptance of this Form by insurance companies is not an admission of policy liability on the part of the insurance companies.
5. **Any false reporting may be referred to the Police for investigation.**
6. This report will be forwarded by the insurers of the GIA Records Management Centre established by the General Insurance Association of Singapore (GIA) for archiving and that copies of this report will, for a fee, be made available upon application by interested parties.
7. By the lodgement of this report to the insurers, you hereby consent to the archiving of this report at the centre and to copies of the report being made available aforesaid.

### ACCIDENT STATEMENT

Date Of Report	23/10/2020 14:12
Date Of Accident	22/10/2020 08:45
Exact Location Of Accident	SIMS AVE
Country/State of Loss	SINGAPORE

### DETAILS OF OWN VEHICLE

Vehicle Registration Number	SMA2597Y
<b>Insured/Policyholder</b>	
Name Of Registered Owner	ASIA EXPRESS CAR RENTAL PTE LTD
Co Reg No	2XXXXX882D
Email Address	NOEMAIL
Mobile Phone No	(LOCAL) +65-91998131
Alternative Phone No	OFFICE-91998131

### Vehicle Particulars

Manufacturer	HONDA
Model	SHUTTLE HYBRID 1.5 AUTO
Exact Purpose for which vehicle was being used at time of accident	WORKING
Are you claiming under your own insurance policy for repair to your vehicle?	NO
If No, Please state action to be taken	REPORTING ONLY
Vehicle Category	PRIVATE HIRE

### Insurance Company

Name of Insurance Company	CHINA TAIPING INSURANCE (SINGAPORE) PTE. LTD.
Type Of Coverage	THIRD PARTY FIRE AND/OR THEFT
Fleet Policy	NO
Policy Number	DMHCSNA00001942000
Cover Note Number	

### Driver

Name of Driver	THANG MUI PHONG
NRIC No	SXXXX152E
Date Of Birth	18/05/1957
Occupation	OUTDOOR
Date Of Driving Pass	21/07/1981
Driving Experience	39 YEARS AND 3 MONTHS
Gender	MALE
Mobile Number	(LOCAL) +65-83223857
Fax Number	
Contact Number	OFFICE-83223857
Email Address	NOEMAIL

Address	BLK 811 FRENCH ROAD #10-112
Postcode	200811
Was driver an employee of the Insured's Company	NO
If No, Relationship of the Driver with the Insured	OTHER - HIRER
Vehicle Registration Number of Driver's Own Vehicle	-
Insurance Company of Driver's Own Vehicle	-

#### General Information of the Accident

Type Of Accident	SIDE SWIPE
Weather Conditions	RAINING
Road Surface	WET

#### Other Information

Was any foreign vehicle involved in this accident?	NO
Number of vehicles (including own vehicle) involved in the accident	2
Was any body injured in the Accident?	YES
Was any injured conveyed to hospital by ambulance?	NO
Was any other material or property damaged?	YES
I have been approached by unknown person(s) soliciting/offering accident claims assistance.	NO
Number of Passengers (Including Driver)	2
Passenger 1	NAME: : - GENDER: : FEMALE

#### Details of Police Action

Was the accident reported to the police?	NO
If Yes, Please state which Police Station	
Was notice of intended Prosecution given?	NO
If Yes, against whom?	

#### Circumstances of Accident

REFER TO STATEMENT.

#### Attachment(s)

Are accident photos available for attachment?	YES
Was there any video captured by Car Camera?	NO
Was there any audio recorded?	NO

#### DETAILS OF OTHER VEHICLE PROPERTY 1

Vehicle Registration Number	GBD3667L
Vehicle Make/Model/Colour	
Details Of Properties	
Vehicle Category	COMMERCIAL VEHICLE
Name of Driver	AMZAD
NRIC/Passport Number	GXXXX946N
Contact Number	98607446
Address	
Postcode	
Insurance Company Name	
Nature Of Damage	

No. Of Passenger (Including Driver)

**DETAILS OF INJURED PERSON 1**

Name	THANG MUI PHONG
Approximate Age	
Injuries Sustain	BODY
Injured person in which vehicle?	SMA2597Y
Were seat belts worn?	YES
Was this injured conveyed to hospital by ambulance?	NO
Address	
Postcode	

## SKETCH PLAN

### IMPORTANT NOTICE

1. Please report **correctly** the details of the accident to speed up the claims process.
2. This Form must be **completed by the Policyholder and/or the Authorised Driver**.
3. Information provided must be as **truthful and accurate as possible**. Any wilful misrepresentation or withholding of material facts may allow insurance companies to **repudiate policy liability**.
4. The issue and acceptance of this Form by insurance companies is not an admission of policy liability on the part of the insurance companies.
5. **Any false reporting may be referred to the Police for investigation.**
6. The report will be forwarded by the insurers of the GIA Records Management Centre established by the General Insurance Association of Singapore (GIA) for archiving and that copies of this report will for a fee be made available upon application by interested parties.
7. By the lodgment of this report to the insurers, you hereby consent to the archiving of this report at the centre and to copies of the report being made available aforesaid.
8. **Consent under the Personal Data Protection Act (PDPA)**

I understand, acknowledge, agree and consent that:

- (a) My insurer, my workshop and the General Insurance Association of Singapore ("GIA") may/are permitted to collect, use, disclose and/or process my personal data/personal information set out in this [form] and any other personal information provided by me or possessed by my insurer (collectively the "Personal Information") and disclose and transfer such Personal Information to all insurer(s) who have insured vehicle(s) involved in this accident (all insurer(s) who have insured vehicle(s) involved in this accident shall be collectively referred to as the "Insurers"), the Insurers' lawyers/law firms, the Monetary Authority of Singapore and any relevant government agency/authority (such as the police), for the purpose(s) of:
  - (i) processing, handling and/or dealing with my claims including the settlement of the claims and any necessary investigations relating to the claims;
  - (ii) investigating the accident and/or my claims;
  - (iii) carrying out and/or dealing with my instructions or responding to any enquiries by me;
  - (iv) administering my claims (including the mailing of correspondence, statements, invoices, reports or notices to me, which could involve disclosure of certain personal data about me to bring about delivery of the same as well as on the external cover of envelopes/mail packages); and/or
  - (v) complying with applicable law in administering, processing, handling and/or dealing with my claims. (collectively the "Purposes")
- (b) all insurer(s) who have insured vehicle(s) involved in this accident and the Insurers' lawyers/law firms, may/are permitted to collect, use, disclose and/or process my Personal Information for one or more of the above Purposes; and
- (c) my Personal Information may/can be disclosed by any of the Insurers and/or GIA to their third party service providers or agents (including their lawyers/law firms), which may be sited outside of Singapore, for one or more of the above Purposes.
- (d) my Personal Information will also be collected and used to compile claims history for the purpose of fraud detection, investigation and management in present and all future claims.
- (e) the information so collected under (d) above may be shared / disclosed:
  - (i) to all insurers and/or any other third parties that assist in evaluating, investigating, controlling or managing fraud, regulators, law enforcement and government agencies as reasonably required for the purposes stated, or
  - (ii) for complying with requirements under any regulations, laws or court orders.



Policyholder's Signature

Date & Time: 22/10/20  
7.05pm

Driver's Signature  
(If driver is not the policyholder)

Date & Time: 22/10/20  
7.05pm

Reporting Centre Personnel's Signature

Name:  
NRIC/FIN No.:

**SKETCH PLAN**

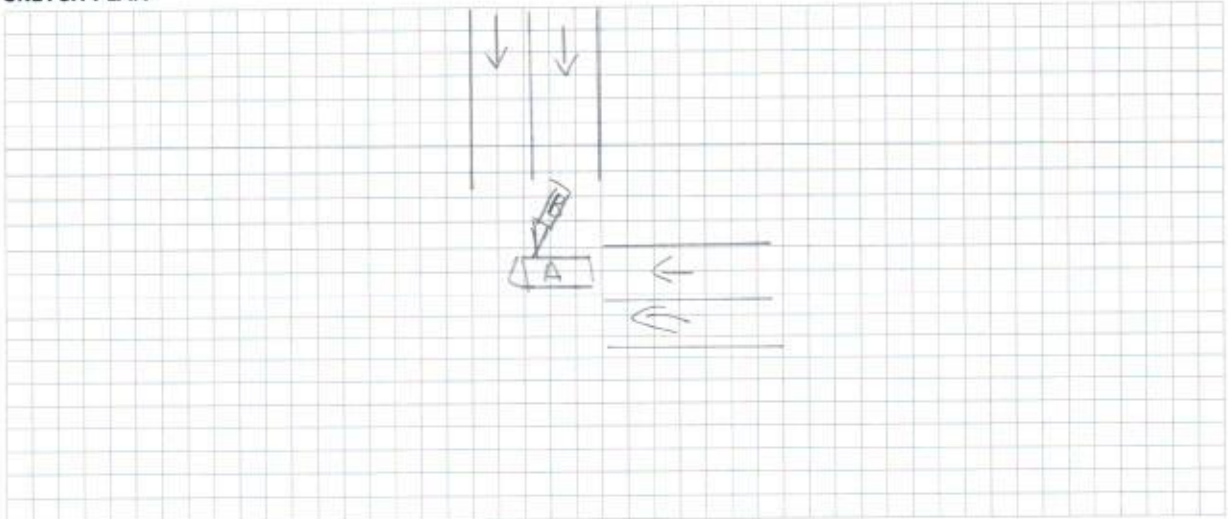

**DESCRIBE CIRCUMSTANCES OF THE ACCIDENT**

I was driving (SMA 2597 Y) and was going straight, suddenly a lorry (GBD 3667 L) came from right side of a lane and bang my car and cause my car skid. And me and my passenger was injure.

**DECLARATION**

I/We declare the foregoing particulars are true in every respect.

Policyholder's Signature

Date & Time: 22/10/20  
7:05pm

GIARMC Sketch Plan

Driver's Signature

(if driver is not the policyholder)

Date & Time: 22/10/20  
7:05pm

Reporting Centre Personnel's Signature

Name:

NRIC/FIN No.:

Date of Accident : 22/10/2020 Accident Time: 8.45 (24-HR-FORMAT)

Accident Place : ~~Sims Ave~~ Along Sims Ave

Vehicle Reg. No (Car plate No.) : SMA2597Y Vehicle Make/Model: Honda shuttle

Insurance Company : China Taiping Policy No. DMHCQNA00001942000

Name of Registered Owner : Company / Individual ~~201116882D~~ Asia Express Car Rental Pte Ltd

ID of Registered Owner : Co Reg No: 201116882D Owner's NRIC No: \_\_\_\_\_  
 Co Contact No: 91998131 Owner's Contact No: \_\_\_\_\_

DRIVER'S Name : Thang Mui Phong DRIVER'S NRIC No: S1277152E

DRIVER'S Date of Birth : 18/05/1957 DRIVER'S License Pass Date 21/07/1981

Relationship bet. Owner & Driver : Spouse \ Parents \ Children \ Sibling \ Employee \ Others: Driver

DRIVER'S Address : Blk 811 French Road #10-112 S(200811)

DRIVER'S Contact No./ Alt No. : 1) 8322 3857 2) 81202989

DRIVER'S Occupation : INDOOR (OUTDOOR) (eg. working inside or outside of an ofc)

Email Address : peije@expresscar.com.sg

Weather & Road Surface : CLEAR & DRY \ RAINING & WET \ AFTER RAIN & WET

Reporting Type : Reporting Only \ Claim Other Party \ Claim Own Insurance

Number of Passengers (including Driver): 2 1kmax

Was the accident reported to the police? YES \ NO

Was there any video Captured by car camera: YES \ NO

Exact purpose for which vehicle was being used at the time of accident: Private use \ Work purpose

**Other Party Driver's Particulars (if any)**

Vehicle Reg No: <u>G8D 3667 L</u>	Vehicle Reg No: _____
Vehicle Make/Model: _____	Vehicle Make/Model: _____
Name DRIVER: <u>Amzad</u>	Name DRIVER: _____
IC No. DRIVER: <u>G 8047946N</u>	IC No. DRIVER: _____
DRIVER'S Contact & add: <u>9860 7446</u>	DRIVER'S Contact & add: _____

Favordrive Car Rental  
25 Kaki Bukit Road 4 #01-56 Synergy@KB Singapore 417800

**Vehicle Lease Agreement -**

This **VEHICLE LEASE AGREEMENT** (hereinafter referred to as 'The Agreement' is made on

Between **Favordrive Car Rental**  
(Business Registration No.: 53356674J)  
Having its office at:  
25 Kaki Bukit Road 4 #01-56 Synergy@KB Singapore 417800  
Hereinafter referred to as 'The Owner' of the one part

And **Name: Thang Mui Phong**  
**Nric No: S1277152E**  
**Having his residential address at: Blk 811 French Road #10-112 (s) 200811**  
**Tel. (Residential) : 8323 3857**  
**Next of Kin Contact : 81202989**  
Hereinafter also known at the 'The Hirer' of the other part

Additional Driver **Name:**  
**Nric No:**  
**Having his residential address at:**  
**Tel. (Residential) :**  
**Next of Kin Contact :**  
Hereinafter also known as the "Additional Hirer" of the other Part

Hereby agrees that The Owner will lease to The Hirer and/or the Additional Hirer the vehicle with the below details, hereinafter referred to as "The Vehicle" with the terms & conditions set out in The Agreement Contained herein: -

**Lease Period - Renew Contract**

The rental fee is hereby agreed between both parties at **S\$420 per week.**

**Make & Model: Honda Shuttle**

**Registration No: SMA2597Y**

**Effective from: 06/10/2020-06/01/2021**

**Period: 03 Months Contract**

BY SIGNING THIS AGREEMENT, YOU CONSENT TO US PROCESSING ANY PERSONAL DATA YOU DISCLOSE TO US (INCLUDING SENSITIVE PERSONAL DATA).

[The Owner's Initial & Stamps]



The Hirer and/or Additional Hirer Initial & Stamps  
14-Sep-2020

A handwritten signature in black ink, appearing to read "Thang Mui Phong".



Motor Hire Car

MZ406L/B

N SN

BR0085A

Cov. Type:F

### CERTIFICATE OF INSURANCE

Motor Vehicles (Third-Party Risks and Compensation) Act (Chapter 189)  
Motor Vehicles (Third-Party Risks and Compensation) Rules, 1960  
Road Transport Act, 1987 (Malaysia)  
Motor Vehicles (Third-Party Risks) Rules, 1959 (Malaysia)

Engine No.: LEB6553489

Cha. No.:GP71211101

CERTIFICATE No. DMHCSNA00001942000

1. Index Mark and Registration Number of Vehicle SMA2597Y

2. Name of Policy Holder ASIA EXPRESS CAR RENTAL PTE. LTD.

3. Effective date of the Commencement of Insurance for the purposes of the Regulations, Ordinance or Enactment 25/03/2020

4. Date of Expiry of Insurance 24/03/2021

5. Persons or Classes of Persons entitled to drive\*

As per Named Driver(s) stated below.

Provided that the person driving is permitted in accordance with the licensing or other laws or regulations to drive the Motor Vehicle or has been so permitted and is not disqualified by order of a Court of Law or by reason of any enactment or regulation in that behalf from driving the Motor Vehicle.

6. Limitations as to use\*

- (1) Use for the carriage of passengers or goods in connection with the Policyholder's business.
- (2) Use for social domestic pleasure purposes and business purposes of any person to whom the vehicle is hired.

The Policy does not cover

- (1) Use for racing, pace-making, reliability trial or speed-testing,
- (2) Use whilst drawing a trailer except the towing (other than for reward) of any one disabled mechanically propelled vehicle.

HIRE PURCHASE CO.: MOTOR CREDIT PTE LTD AS HP OWNER

\* Limitations rendered inoperative by Section 8 of the Motor Vehicles (Third-Party Risks and Compensation) Act (Chapter 189) and Section 95 of the Road Transport Act 1987 (Malaysia), are not to be included under these headings.

**I/We hereby Certify** that the policy to which this Certificate relates is issued in accordance with the provisions of the Motor Vehicles (Third-Party Risks and Compensation) Act (Chapter 189) and Part IV of the Road Transport Act, 1987 (Malaysia).

Please see reverse

For CHINA TAIPING INSURANCE (SINGAPORE) PTE. LTD.

Issued By: ..... Gan Li Jia Jesca  
Authorised Officer



Authorised Signatory