

SINGAPORE ACCIDENT STATEMENT

IMPORTANT NOTICE

1. Please report correctly the details of the accident to speed up the claims process.
2. This Form must be completed by the Policyholder and/or the Authorised Driver.
3. Information provided must be as truthful and accurate as possible. Any wilful misrepresentation or withholding of material facts may allow insurance companies to repudiate policy liability.
4. The issue and acceptance of this Form by insurance companies is not an admission of policy liability on the part of the insurance companies.
5. **Any false reporting may be referred to the Police for investigation.**
6. This report will be forwarded by the insurers of the GIA Records Management Centre established by the General Insurance Association of Singapore (GIA) for archiving and that copies of this report will, for a fee, be made available upon application by interested parties.
7. By the lodgement of this report to the insurers, you hereby consent to the archiving of this report at the centre and to copies of the report being made available aforesaid.

ACCIDENT STATEMENT

Date Of Report	21/10/2020 16:54
Date Of Accident	21/10/2020 02:50
Exact Location Of Accident	MARRIOT TANG PLAZA TURING OUT TO SCOTT RD
Country/State of Loss	SINGAPORE

DETAILS OF OWN VEHICLE

Vehicle Registration Number	SMQ5841M
Insured/Policyholder	
Name Of Registered Owner	LEE CHEE CHENG
NRIC No	SXXXX896E
Email Address	FABIO2665@OUTLOOK.COM
Mobile Phone No	(LOCAL) +65-87764611
Alternative Phone No	OTHERS-NOPHONE

Vehicle Particulars

Manufacturer	MITSUBISHI
Model	ATTRAGE 1.2 CVT
Exact Purpose for which vehicle was being used at time of accident	
Are you claiming under your own insurance policy for repair to your vehicle?	NO
If No, Please state action to be taken	THIRD PARTY
Vehicle Category	PRIVATE HIRE

Insurance Company

Name of Insurance Company	AIG ASIA PACIFIC INSURANCE PTE. LTD.
Type Of Coverage	COMPREHENSIVE
Fleet Policy	NO
Policy Number	1900250282
Cover Note Number	

Driver

Name of Driver	LEE CHEE CHENG
NRIC No	SXXXX896E
Date Of Birth	09/07/1967
Occupation	INDOOR
Date Of Driving Pass	21/06/2013
Driving Experience	7 YEARS AND 4 MONTHS
Gender	MALE
Mobile Number	(LOCAL) +65-87764611
Fax Number	
Contact Number	OTHERS-NOPHONE
Email Address	FABIO2665@OUTLOOK.COM

Address	BLK 898B WOODLAND DRIVE 50 #11-234
Postcode	731898
Was driver an employee of the Insured's Company	NO
If No, Relationship of the Driver with the Insured	OWNER
Vehicle Registration Number of Driver's Own Vehicle	-
	-
	-
Insurance Company of Driver's Own Vehicle	-
	-
	-

General Information of the Accident

Type Of Accident	COLLISION - CHANGE/CROSS LANE
Weather Conditions	CLEAR
Road Surface	DRY

Other Information

Was any foreign vehicle involved in this accident?	NO
Number of vehicles (including own vehicle) involved in the accident	2
Was any body injured in the Accident?	NO
Was any injured conveyed to hospital by ambulance?	NO
Was any other material or property damaged?	YES
I have been approached by unknown person(s) soliciting/offering accident claims assistance.	NO
Number of Passengers (Including Driver)	2
Passenger 1	NAME: : PASSENGER GENDER: : FEMALE

Details of Police Action

Was the accident reported to the police?	NO
If Yes, Please state which Police Station	
Was notice of intended Prosecution given?	NO
If Yes, against whom?	

Circumstances of Accident

-

Attachment(s)

Are accident photos available for attachment?	YES
Was there any video captured by Car Camera?	YES
Was there any audio recorded?	NO

DETAILS OF OTHER VEHICLE PROPERTY 1

Vehicle Registration Number	GBK4739U
Vehicle Make/Model/Colour	
Details Of Properties	
Vehicle Category	PRIVATE CAR
Name of Driver	NG KAI XIANG
NRIC/Passport Number	SXXXX165F
Contact Number	85006924
Address	
Postcode	
Insurance Company Name	
Nature Of Damage	
No. Of Passenger (Including Driver)	

Sketch Plan

SKETCH PLAN

IMPORTANT NOTICE

1. Please report **correctly** the details of the accident to speed up the claims process.
2. This Form must be **completed by the Policyholder and/or the Authorised Driver**.
3. Information provided must be as **truthful and accurate as possible**. Any wilful misrepresentation or withholding of material facts may allow insurance companies to **repudiate policy liability**.
4. The issue and acceptance of this Form by insurance companies is not an admission of policy liability on the part of the insurance companies.
5. **Any false reporting may be referred to the Police for investigation.**
6. The report will be forwarded by the insurers of the GIA Records Management Centre established by the General Insurance Association of Singapore (GIA) for archiving and that copies of this report will for a fee be made available upon application by interested parties.
7. By the lodgment of this report to the insurers, you hereby consent to the archiving of this report at the centre and to copies of the report being made available aforesaid.
8. **Consent under the Personal Data Protection Act (PDPA)**

I understand, acknowledge, agree and consent that:

- (a) My insurer, my workshop and the General Insurance Association of Singapore ("GIA") may/are permitted to collect, use, disclose and/or process my personal data/personal information set out in this [form] and any other personal information provided by me or possessed by my insurer (collectively the "Personal Information") and disclose and transfer such Personal Information to all insurer(s) who have insured vehicle(s) involved in this accident (all insurer(s) who have insured vehicle(s) involved in this accident shall be collectively referred to as the "Insurers"), the Insurers' lawyers/law firms, the Monetary Authority of Singapore and any relevant government agency/authority (such as the police), for the purpose(s) of:
 - (i) processing, handling and/or dealing with my claims including the settlement of the claims and any necessary investigations relating to the claims;
 - (ii) investigating the accident and/or my claims;
 - (iii) carrying out and/or dealing with my instructions or responding to any enquiries by me;
 - (iv) administering my claims (including the mailing of correspondence, statements, invoices, reports or notices to me, which could involve disclosure of certain personal data about me to bring about delivery of the same as well as on the external cover of envelopes/mail packages); and/or
 - (v) complying with applicable law in administering, processing, handling and/or dealing with my claims. (collectively the "Purposes")
- (b) all insurer(s) who have insured vehicle(s) involved in this accident and the Insurers' lawyers/law firms, may/are permitted to collect, use, disclose and/or process my Personal Information for one or more of the above Purposes; and
- (c) my Personal Information may/can be disclosed by any of the Insurers and/or GIA to their third party service providers or agents (including their lawyers/law firms), which may be sited outside of Singapore, for one or more of the above Purposes.
- (d) my Personal Information will also be collected and used to compile claims history for the purpose of fraud detection, investigation and management in present and all future claims.
- (e) the information so collected under (d) above may be shared / disclosed:
 - (i) to all insurers and/or any other third parties that assist in evaluating, investigating, controlling or managing fraud, regulators, law enforcement and government agencies as reasonably required for the purposes stated, or
 - (ii) for complying with requirements under any regulations, laws or court orders.



Policyholder's Signature
Date & Time:

21/10/2020
5:07 pm

GIA/NC SketchPlanForm_V3

Driver's Signature
(If driver is not the policyholder)
Date & Time:



Reporting Centre Personnel's Signature
Name:
NRIC/FIN No.:

SKETCH PLAN

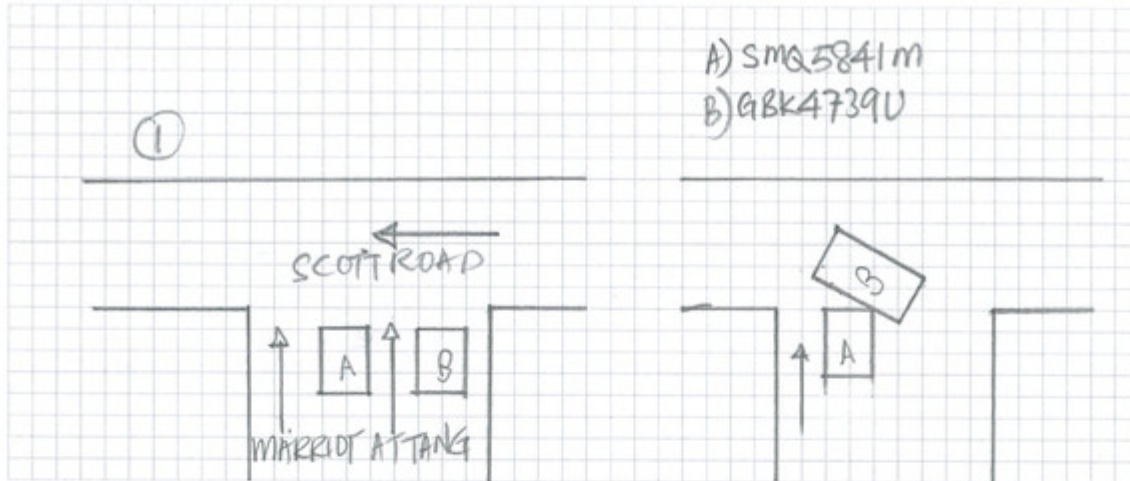

DESCRIBE CIRCUMSTANCES OF THE ACCIDENT

LICENSE PLATE: <u>SMQ 5841 M</u>	ACCIDENT DATE & TIME: <u>21/10/2020 2.54 pm</u>
CONTACT NUMBER: <u>87764611</u>	E-MAIL ADDRESS: <u>fabio2665@outlook.com</u>
LOCATION: <u>MARRIOTT TANG PLAZA TURNING ON TO SCOTT ROAD</u>	
<p>ON THE 21/10/2020 AT 1454 HRS, I WAS DRIVING ABOUT TO TURN OUT OF MARRIOTT TANG PLAZA ON TO SCOTT ROAD. THERE IS A VAN AT THE RIGHT SIDE OF THE LANE. I WAS AT THE LEFT LANE AND KEEP IT LOOK OUT FOR ANY VEHICLE TO TRAVEL TO THE MAIN ROAD. HOWEVER, THE VAN WAS ON THE RIGHT LANE AND THE VEHICLE JUST OVERWHELMED INTO MY LANE. THE VAN COLLIDED ONTO MY RIGHT SIDE OF BUMPER. WE BOTH ALIGHTED FROM OUR VEHICLE AND EXCHANGE PARTICULARS WITH EACH OTHER. I DO HAVE THE IN CAR CAMERA FOOTAGE. NO PEDESTRIAN WAS INVOLVED AND NO INJURY.</p>	
<p>NOTE: PLEASE NOTE THAT YOUR INSURER MAY HAVE 14 DAYS TIME FRAME FOR YOU TO SUBMIT AN OWN DAMAGE CLAIM UNDER YOUR OWN POLICY. PLEASE CHECK YOUR POLICY FOR MORE INFORMATION</p>	
Please state:	
<input type="checkbox"/> Claim Own Policy <input type="checkbox"/> Claim Third Party <input type="checkbox"/> Claim OD/TP at other workshop <input type="checkbox"/> Reporting Only	

DECLARATION

I/we declare the foregoing particulars are true in every respect.

Policyholder's Signature

Date & Time:
21/10/2020
5.07 pm

GVN Form 1 (Rev. 1/2019) Form_V3

Driver's Signature
(If driver is not the policyholder)
Date & Time:

Reporting Officer's Signature
Name:
NRIC/FIN No.:

NOTICE OF REPORTING

This is to confirm that **Lee Chee Cheng (S2587896E)**, has reported to the Police a non-injury traffic accident which occurred at **along Marriot Tang Plaza turning out to Scott Rd.**, on 21/10/2019, at about 1454hrs involving the following vehicles:

V1) SMQ5841M

V2) GBK4739U

2 If this accident was reported to the Police within 24 hours of its occurrence, then he/she has complied with Sec 84(2) of the Road Traffic Act, Cap 276.

3 On the 21/10/2020 at 1454hrs, I was driving (V1) about to turn out of Marriot Tang Plaza on to Scott Road. There is a van (V2) is at the right side of the lane. I was at the left lane and keep a lookout for any vehicle to travel to the main road. However, the van was on the right lane and the vehicle just swerved into my lane. The van collided onto my right side of bumper. We both alighted from our vehicle and exchange particulars with each other. I do have the in-car camera footage but it did not capture the footage.

5 No government property damaged, no pedestrian was involved and no police or ambulance were at scene.

Rank/Name of Issuing Officer: Sgt Marcus Teo

Date: 28/04/2019 Time: 1605hrs

S/D Ref: 14

Police Post/ Unit: River Valley NPP

Original - to be issued to informant

Duplicate - to be submitted to Traffic Police

RIVER VALLEY NEIGHBOURHOOD POLICE STATION	DATE	TIME
BLK 4 DTL 1	28/04/2019	1605
SINGAPORE	14	0



CERTIFICATE OF INSURANCE

RIDE SHARE PRIVATE VEHICLE

Name of Policyholder : LEE CHEE CHENG
Period of Insurance : 26 Nov 2019 To 25 Nov 2020
Engine No. : 3A92UJB2055
Chassis No. : MMBSTA13AKH003430

Vehicle No. : SMQ5841M
Policy No. : 1900250282
Endorsement No. :
Issued Date : 26 Nov 2019

ABOUT THE COVER

Make/Model : MITSUBISHI ATTRAGE 1.2 CVT
Engine Capacity/Tonnage : 1,193.00 CC
Driver Restriction : NA
Sum Insured : Market Value
Off Peak Car : No
First Year of Registration : 2019
Insuring with COE/PAF : Yes

Person or Classes of Persons Entitled to Drive*

- a) The Policyholder
 b) Any other person who is driving on the Policyholder's order or with his/her permission.
 This Policy will indemnify the Policyholder or any authorised driver only if he/she meets the specified age condition.

When the Vehicle is used for the carriage of passenger for hire or reward, such authorised driver must be named under the Policy and registered with an intermediary which facilitates the carriage of passengers for hire or reward.

You have to pay an additional sum of \$3,000 as "Young and/or Inexperienced Driver Excess" ("YIDR") if You are or Your Authorised Driver (named or unnamed) is under the age of 23 and/or has less than 2 years' driving experience.

Age Condition : All Age Condition

Limitation as to use*

- Use for social, domestic, pleasure purposes and business purposes of any person to whom the Vehicle is hired.
 Use for the carriage of passengers for hire or reward by any person to whom the Vehicle is hired.
 This Policy does not cover:
 1) use for driving tuition, driving test, racing, pace-making, reliability trial or speed-testing;
 2) use whilst drawing a trailer except the towing (other than for reward) of anyone disabled using a mechanically propelled vehicle; and
 3) use for any purpose in connection with Motor Trade.

* Limitations rendered inoperative by Section 8 of the Motor Vehicles (Third-Party Risks and Compensation) Act (Cap. 189), Section 95 of the Road Transport Act, 1987 (Malaysia) and Road Transport (Amendment) Act 2019, are not to be included under these headings.

EXCESS

Section 1
 Fire - \$0 Own Damage - \$1800 Theft - \$0 Flood Cover - \$1800

Section 2
 Property Damage - \$2000

Windscreen : \$100

Named Driver and Excess (where applicable)

LEE CHEE CHENG - \$1800 (Own Damage) \$2000 (Property Damage), \$1800 (Flood Cover)

APPROVED REPORTING CENTRES/AUTHORISED REPAIRERS (FOR CLAIMS RELATED REPAIRS)

Approved Reporting Centres/ AIG Authorised Repairers (For claims related repairs)
 Any accident repairs to the Vehicle must be carried out by one of our Authorised Repairers. Within the first 3 years of the first registration of the Vehicle in Singapore, You have the option of having the accident repairs carried out at the Sole Agent's workshop.
 For other Approved Reporting Centres/AIG Authorised Repairers, please contact our 24-hour accident emergency hotline at +65 6338 6200. Alternatively, You may refer to AIG website www.aig.sg or AIG SG Mobile App. Simply search and download "AIG SG" from iTunes or Google Play.

IMPORTANT NOTES

If the vehicle is used for the carriage of passenger for hire or reward, such driver must be named under the Policy and registered with an intermediary which facilitates the carriage of passengers for hire or reward. Should you decide to include any other driver, please contact us. (Company reserves the right to accept/reject the inclusion of any Named Drivers)

Hire Purchase Company/Employer's Loan: Daimler Financial Services Africa & Asia Pacific Ltd

We hereby certify that the policy to which this Certificate of Insurance relates is issued in accordance with the provisions of the Motor Vehicles(Third Party Risks and Compensation) Act (Cap. 189), Part IV of the Road Transport Act, 1987 (Malaysia), Road Transport (Amendment) Act 2019 and Motor Vehicles (Third Party Risks) Rules, 1959 (Malaysia).

0500720781

CYCLE & CARRIAGE - AGNESL(MIT)

239 ALEXANDRA ROAD

SINGAPORE 159930 ANSP-MOTOR

Underwritten by AIG Asia Pacific Insurance Pte. Ltd.

AIG Asia Pacific Insurance Pte. Ltd.

This computer generated document does not require a signature.

Beng-Choo Ang

Accident Photo



Accident Photo



Accident Photo



Accident Photo



Accident Photo



Accident Photo



Accident Photo



Accident Photo



Accident Photo



Accident Photo

