

SKETCH PLANIMPORTANT NOTICE

1. Please report correctly the details of the accident to speed up the claims process.
2. This Form must be completed by the Policyholder and/or the Authorised Driver.
3. Information provided must be as truthful and accurate as possible. Any wilful misrepresentation or withholding of material facts may allow insurance companies to repudiate policy liability.
4. The issue and acceptance of this Form by insurance companies is not an admission of policy liability on the part of the insurance companies.
5. Any false reporting may be referred to the Police for investigation.
6. The report will be forwarded by the Insurers of the GIA Records Management Centre established by the General Insurance Association of Singapore (GIA) for archiving and that copies of this report will for a fee be made available upon application by Interested parties.
7. By the lodgment of this report to the insurers, you hereby consent to the archiving of this report at the centre and to copies of the report being made available aforesaid.
8. **Consent under the Personal Data Protection Act (PDPA)**

I understand, acknowledge, agree and consent that:

- (a) My insurer, my workshop and the General Insurance Association of Singapore ("GIA") may/are permitted to collect, use, disclose and/or process my personal data/personal information set out in this [form] and any other personal information provided by me or possessed by my insurer (collectively the "Personal Information") and disclose and transfer such Personal Information to all insurer(s) who have insured vehicle(s) involved in this accident (all insurer(s) who have insured vehicle(s) involved in this accident shall be collectively referred to as the "Insurers"), the Insurers' lawyers/law firms, the Monetary Authority of Singapore and any relevant government agency/authority (such as the police), for the purpose(s) of:
 - (i) processing, handling and/or dealing with my claims including the settlement of the claims and any necessary investigations relating to the claims;
 - (ii) investigating the accident and/or my claims;
 - (iii) carrying out and/or dealing with my instructions or responding to any enquiries by me;
 - (iv) administering my claims (including the mailing of correspondence, statements, invoices, reports or notices to me, which could involve disclosure of certain personal data about me to bring about delivery of the same as well as on the external cover of envelopes/mail packages); and/or
 - (v) complying with applicable law in administering, processing, handling and/or dealing with my claims. (collectively the "Purposes")
- (b) all insurer(s) who have insured vehicle(s) involved in this accident and the Insurers' lawyers/law firms, may/are permitted to collect, use, disclose and/or process my Personal Information for one or more of the above Purposes; and
- (c) my Personal Information may/can be disclosed by any of the Insurers and/or GIA to their third party service providers or agents (including their lawyers/law firms), which may be sited outside of Singapore, for one or more of the above Purposes.
- (d) my Personal information will also be collected and used to compile claims history for the purpose of fraud detection, investigation and management in present and all future claims.
- (e) the Information so collected under (d) above may be shared / disclosed:
 - (i) to all insurers and/or any other third parties that assist in evaluating, investigating, controlling or managing fraud, regulators, law enforcement and government agencies as reasonably required for the purposes stated, or
 - (ii) for complying with requirements under any regulations, laws or court orders.



Policyholder's Signature
Date & Time:



Driver's Signature
(If driver is not the policyholder)
Date & Time:

Reporting Centre Personnel's Signature
Name:
NRIC/FIN No.:

SKETCH PLAN

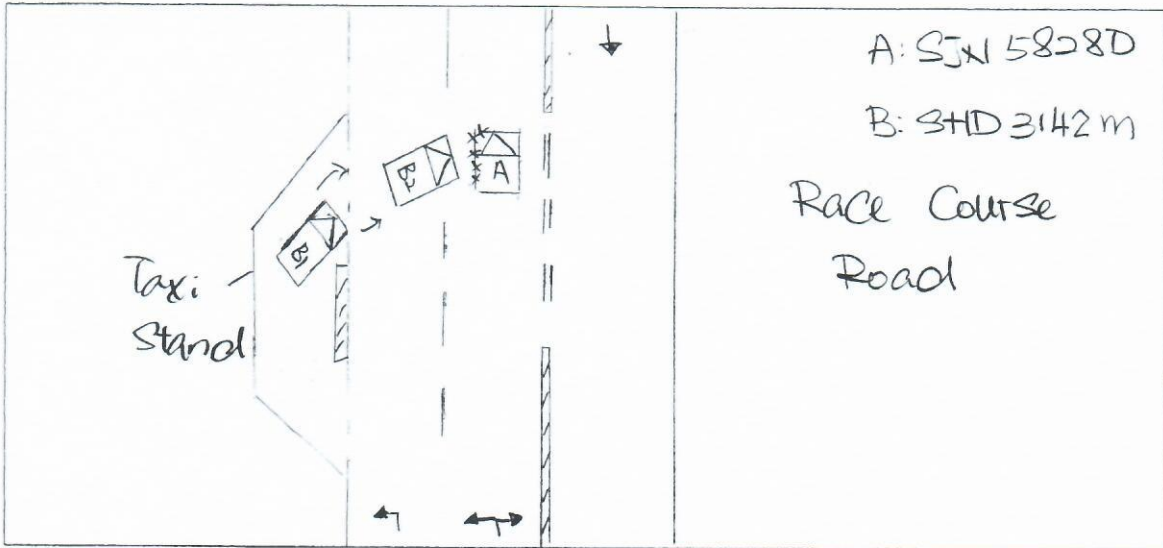

DESCRIBE CIRCUMSTANCES OF THE ACCIDENT

I was driving straight along the Race Course Road at an extreme RH lane of 2 lanes

Suddenly, I felt an impact - Veh B dashed out from the taxi stand without putting on signal and checking main road traffic and collided into the LH portion of my vehicle and caused damages

Both of us alighted, veh B admitted his fault and got me to claim against his Insurance.

DECLARATION

I/We declare the foregoing particulars are true in every respect.

Policyholder's Signature
Date & Time:

Driver's Signature
(If driver is not the policyholder)
Date & Time:

Reporting Centre Personnel's Signature
Name:
NRIC/FIN No.:

> Back to OneMotoring

Enquire PARF/COE Rebate for Registered Vehicle

Vehicle Owner Particulars	
Owner ID Type:	Singapore NRIC
Owner ID:	273B
Vehicle Details	
Vehicle No.:	SJN5828D
Vehicle to be Exported:	No
Intended Deregistration Date:	21 Oct 2020
Vehicle Make:	HYUNDAI
Vehicle Model:	HD AVANTE 1.6 A
Primary Colour:	Grey
Manufacturing Year:	2009
Engine No.:	G4FC9U603028
Chassis No.:	KMHDU41BR9U688844
Maximum Power Output:	89.7 kW (120 bhp)
Open Market Value:	\$11,740.00
Original Registration Date:	23 Feb 2009
First Registration Date:	23 Feb 2009
Transfer Count:	1
Actual ARF Paid:	\$11,740.00
Intended PARF Rebate Details	
PARF Eligibility:	Forfeited
PARF Eligibility Expiry Date:	-
PARF Rebate Amount:	\$0.00
Intended COE Rebate Details	
COE Expiry Date:	22 Feb 2024
COE Category:	A - Car (1600cc & below)
COE Period(Years):	5
PQP Paid:	\$12,864.00
COE Rebate Amount:	\$8,583.00
Total Rebate Amount:	\$8,583.00
Message	
Please note that the 5-year COE for this vehicle cannot be further renewed. The vehicle must be de-registered upon COE expiry or when the vehicle reaches its statutory lifespan (if applicable), whichever is earlier.	

The information contained herein is correct as at 21 Oct 2020

OK

Audi Q7
Audi's 7-Seater SUV. With Panoramic Roof & More Options. Ready Stock at the showroom. Visit Us Today

DON'T MISS OUT!

AVANTE Price Range Depreciation > 10 year(s) Vehicle Type

Advanced Search

Used Car Comparison

--- Comparing 4 Vehicles ---

Hyundai Avante 1.6A S (COE till 01/2024)



Add to Shortlist

Hyundai Avante 1.6A S (COE till 03/2024)



Add to Shortlist

Hyundai Avante 1.6A (COE till 02/2024)



Add to Shortlist

Hyundai Avante 1.6A (COE till 03/2024)



Add to Shortlist

Clear All

Add all to Shortlist

Back to search result

CAR DETAILS

	Hyundai Avante 1.6A S (COE till 01/2024)	Hyundai Avante 1.6A S (COE till 03/2024)	Hyundai Avante 1.6A (COE till 02/2024)	Hyundai Avante 1.6A (COE till 03/2024)
Price	\$20,800	\$20,200	\$22,000	\$21,499
Instalment	N.A.	N.A.	N.A.	N.A.
Registration Date	14-Jan-2009	06-Mar-2009	12-Mar-2009	26-Mar-2009
Manufactured	2008	2009	2009	2009
Mileage	173,000 km	83,597 km	-	122,000 km
Transmission	Auto	Auto	Auto	Auto
Engine Cap	1,591 cc	1,591 cc	1,591 cc	1,591 cc
Road Tax	\$812 /yr	\$812 /yr	\$812 /yr	\$812 /yr
Power	89.7 kW (120 bhp)	89.7 kW (120 bhp)	89.7 kW (120 bhp)	89.7 kW (120 bhp)
Curb Weight	1,264 kg	1,264 kg	1,264 kg	1,264 kg
Features	Fuel Efficient And Reliable 1.6L 4-Cylinder 16 Valves Inline DOHC CVT Engine, 120 Bhp, ABS / SRS Airbags, Digital Climate Air Con Control.	1.6L 4 Cylinders 16 Valves DOHC VVT Engine Producing 120BHP, 5 Speed Auto Transmission, Airbags, ABS, Remote Alarm System.	1.6L 4 Cylinders 16 Valves DOHC VVT Engine, 120Bhp, 4 Speed Auto Transmission, Digital Aircon Controls, Electric Power Steering, ABS, Airbags.	Responsive And Fuel Efficient 1.6L 4 Cylinders 16 Valves DOHC VVT Engine, 120 Bhp, 4 Speed Auto Transmission, Digital Aircon Controls, Electric Power Steering, ABS, Airbags.
Accessories	Sports Rims. Leather Seats. Reverse Sensors. Fog Lamps. Factory Fitted Audio System.	Sports Rims. Front And Rear Camera. New Battery. New Suspension. Leather Seats. Knockdown Rear Seats. S Model. 4 Disc Brake.	Sports Rims. Leather Seats. Reverse Sensors. Fog Lamps. Factory Fitted Audio System.	Sports Rims. Leather Seats. Reverse Sensors. Fog Lamp Audio System.
Description	Flexible Bank, In-House Loan And Full Loan Available! Available! Genuine Mileage, "S" Model, 4x Brand New Tyre, Trade In Welcome. Call Us Now!	Sports Model. Low Mileage Clocked! Spacious Sedan With Ample Leg Room! Zero Abnormal Undercarriage Sound! Powerful Yet Fuel Efficiency Of 12Km/Litre! Flawless Interior With No Stain Or Wear! Not A Single Repair Assurance Upon Purchase! As All Necessary Wear And Tear Are Replaced Accordingly! View And Test Yourself To Believe How Good This Beauty Was Being Maintained! Call Us Quickly!	New Coating And Paintwork! Regular Servicing! Just Went Last Month! Well Maintained By The Owner! Trade-In And High Financing Available! Call/Whatsapp Now To Arrange For An Appointment.	1 Owner Only! Only 12,763 Miles! Than Renting. Age Repairs Required. I With Flexible Inter House Loan Avail With 6 Months Wait Transfer Of Owner Evaluation Welcom Daily By Appointment
COE	\$13,024	\$12,763	\$12,864	\$12,763
OMV	\$11,527	\$11,888	\$11,943	\$12,434
ARF	\$11,527	\$11,888	\$11,943	\$12,434
Depreciation	\$6,440 /yr	\$5,990 /yr	\$6,550 /yr	\$6,270 /yr
No. of Owners	4	4	4	1
Type of Vehicle	Sedan	Sedan	Sedan	Sedan
Category	COE Car	COE Car, Premium Ad Car, Low Mileage Car	COE Car, Premium Ad Car	COE Car
Availability	Available	Available	Available	Available