

NATIONAL Assessment Centre Services

Date In: 21/10/20	Job description	Date & Time Completed	Done by
Ref No. NA/EOI20011459/13	SAS e-filing		
Veh No: FBR468A	E-mail (within 8hrs, A/C 2hrs)		
D.O.A: 21/10/20 0830	I-Motor Claim Form		
OD: TP (Reporting Only)	I-Motor W/O (Within: OD 2hrs, TP 4hrs)		
	I-Photo Uploaded		
TP Insurer:	Assessment/Survey Report		
	Ass't Report by Fax / Hand to Owner/Wksp		

Preferred Wksp / INC Assign Wksp / QW: (Tel:	Fax:
TP Particulars:	Veh No: SP8795G	INC () / Non-INC ()
Owner / Driver: (Tel:	
Policy No: (Period: (Cover Type: (
Confirmed by: (Date:	Time:
Insured/Driver Liability: (% [Note-Est. Status (WO): N: 0-20%; P: 21-79%; F: 80-100%]	
Year of Registration: (Warranty: YES () / NO ()	
Excess: (\$	Loading: \$1,000 () / \$2,000 ()	

General Remarks:
() Walk-In Customer: Customer's information strictly Confidential & Strictly NO refer of repairer.
() Total Loss Case: to e-mail Insurer URGENTLY.
Drive-In () / Towed-In (); Invoice: YES () / NO (); Towing Co. ()

Remarks: (INC hotline: 6788 6616)	Date & Time Completed	Done by
1) Apply for Transport Allowance () / Courtesy Car ()		
2) QC Check / Post Repair Inspection ()		
3) Upload Resurvey Photo [Repair Cost > \$3000] ()		

Injury:

Date/Time	Actions

Claimant's Particulars	Invoice Preparation Checklist	Unit (\$)	Unit (\$)
Driver/Owner:	1) AR: Accident Reporting (\$30);	Inc Bill	Add Bill
Contact No:	2) DA: Damage Assessment (\$100); INC (\$50)		
Damaged Portion:	3) TF: Towing Fee \$40/\$45		
QC Checked by (Engr-In-Charge):	4) FT: Follow-Through Survey \$120		
	5) FT: Follow-Through Survey (Resurvey) \$30		
	For claiming against INC Only (wef 10 Jan 2005)		
	6) TR: Re-inspection \$75		
	7) NI: Idao DA + SMRT Survey \$160		
	8) NTUC Additional Services:-		
	ON:		
	*N5: Courtesy Car / Tp Allowance \$3		
	*N6: Repair Co-ordination \$10		
	*N7: Post Repair Inspection \$25		
	*N8: DV / Collect Excess Coordination \$5		
	TP (N11): TP (Non INC) against INC \$20		
	9) N12: Idao Mobile \$30		
	Invoice dated	Fee Charged	
	Invoice dated	Fee Charged	

SINGAPORE ACCIDENT STATEMENT

IMPORTANT NOTICE

1. Please report correctly the details of the accident to speed up the claims process.
2. This Form must be completed by the Policyholder and/or the Authorised Driver.
3. Information provided must be as truthful and accurate as possible. Any wilful misrepresentation or withholding of material facts may allow insurance companies to repudiate policy liability.
4. The issue and acceptance of this Form by insurance companies is not an admission of policy liability on the part of the insurance companies.
5. **Any false reporting may be referred to the Police for investigation.**
6. This report will be forwarded by the insurers of the GIA Records Management Centre established by the General Insurance Association of Singapore (GIA) for archiving and that copies of this report will, for a fee, be made available upon application by interested parties.
7. By the lodgement of this report to the insurers, you hereby consent to the archiving of this report at the centre and to copies of the report being made available aforesaid.

ACCIDENT STATEMENT

Date Of Report	21/10/2020 15:29
Date Of Accident	21/10/2020 08:30
Exact Location Of Accident	TPE->PIE EXIT
Country/State of Loss	SINGAPORE

DETAILS OF OWN VEHICLE

Vehicle Registration Number	FBB468A
Insured/Policyholder	
Name Of Registered Owner	HUANG KANGWEI BENEDICT
NRIC No	SXXXX664Z
Email Address	BENHUANG44@GMAIL.COM
Mobile Phone No	(LOCAL) +65-83388449
Alternative Phone No	OTHERS-83388449

Vehicle Particulars

Manufacturer	BMW
Model	1200GSA
Exact Purpose for which vehicle was being used at time of accident	PRIVATE USE
Are you claiming under your own insurance policy for repair to your vehicle?	NO
If No, Please state action to be taken	REPORTING ONLY
Vehicle Category	MOTORCYCLE

Insurance Company

Name of Insurance Company	EQ INSURANCE COMPANY LTD
Type Of Coverage	COMPREHENSIVE
Fleet Policy	NO
Policy Number	DMMPHQ20-001182
Cover Note Number	

Driver

Name of Driver	HUANG KANGWEI BENEDICT
NRIC No	SXXXX664Z
Date Of Birth	04/04/1993
Occupation	INDOOR
Date Of Driving Pass	30/09/2016
Driving Experience	4 YEARS AND 0 MONTHS
Gender	MALE
Mobile Number	(LOCAL) +65-83388449
Fax Number	
Contact Number	OTHERS-83388449
Email Address	BENHUANG44@GMAIL.COM

Address	BLK 636 PASIR RIS DRIVE 1 #03-586
Postcode	510636
Was driver an employee of the Insured's Company	NO
If No, Relationship of the Driver with the Insured	OWNER
Vehicle Registration Number of Driver's Own Vehicle	-
	-
	-
Insurance Company of Driver's Own Vehicle	-
	-
	-

General Information of the Accident

Type Of Accident	SIDE SWIPE
Weather Conditions	CLEAR
Road Surface	DRY

Other Information

Was any foreign vehicle involved in this accident?	NO
Number of vehicles (including own vehicle) involved in the accident	2
Was any body injured in the Accident?	NO
Was any injured conveyed to hospital by ambulance?	NO
Was any other material or property damaged?	YES
I have been approached by unknown person(s) soliciting/offering accident claims assistance.	NO
Number of Passengers (Including Driver)	1

Details of Police Action

Was the accident reported to the police?	NO
If Yes, Please state which Police Station	
Was notice of intended Prosecution given?	NO
If Yes, against whom?	

Circumstances of Accident

PLS REFER TO THE ATTACHED STATEMENT.

Attachment(s)

Are accident photos available for attachment?	YES
Was there any video captured by Car Camera?	NO
Was there any audio recorded?	NO

DETAILS OF OTHER VEHICLE PROPERTY 1

Vehicle Registration Number	SFP8795G
Vehicle Make/Model/Colour	HYUNDAI
Details Of Properties	
Vehicle Category	PRIVATE CAR
Name of Driver	ANDRE
NRIC/Passport Number	
Contact Number	90099784
Address	
Postcode	
Insurance Company Name	
Nature Of Damage	
No. Of Passenger (Including Driver)	

SKETCH PLAN

IMPORTANT NOTICE

1. Please report correctly the details of the accident to speed up the claims process.
2. This Form must be completed by the Policyholder and/or the Authorised Driver.
3. Information provided must be as truthful and accurate as possible. Any wilful misrepresentation or withholding of material facts may allow insurance companies to repudiate policy liability.
4. The issue and acceptance of this Form by insurance companies is not an admission of policy liability on the part of the insurance companies.
5. Any false reporting may be referred to the Police for investigation.
6. The report will be forwarded by the insurers of the GIA Records Management Centre established by the General Insurance Association of Singapore (GIA) for archiving and that copies of this report will for a fee be made available upon application by interested parties.
7. By the lodgment of this report to the insurers, you hereby consent to the archiving of this report at the centre and to copies of the report being made available aforesaid.
8. **Consent under the Personal Data Protection Act (PDPA)**

I understand, acknowledge, agree and consent that:

- (a) My insurer, my workshop and the General Insurance Association of Singapore ("GIA") may/are permitted to collect, use, disclose and/or process my personal data/personal information set out in this [form] and any other personal information provided by me or possessed by my insurer (collectively the "Personal Information") and disclose and transfer such Personal Information to all insurer(s) who have insured vehicle(s) involved in this accident (all insurer(s) who have insured vehicle(s) involved in this accident shall be collectively referred to as the "Insurers"), the Insurers' lawyers/law firms, the Monetary Authority of Singapore and any relevant government agency/authority (such as the police), for the purpose(s) of:
 - (i) processing, handling and/or dealing with my claims including the settlement of the claims and any necessary investigations relating to the claims;
 - (ii) investigating the accident and/or my claims;
 - (iii) carrying out and/or dealing with my instructions or responding to any enquiries by me;
 - (iv) administering my claims (including the mailing of correspondence, statements, invoices, reports or notices to me, which could involve disclosure of certain personal data about me to bring about delivery of the same as well as on the external cover of envelopes/mail packages); and/or
 - (v) complying with applicable law in administering, processing, handling and/or dealing with my claims.(collectively the "Purposes")
- (b) all insurer(s) who have insured vehicle(s) involved in this accident and the Insurers' lawyers/law firms, may/are permitted to collect, use, disclose and/or process my Personal Information for one or more of the above Purposes; and
- (c) my Personal Information may/can be disclosed by any of the Insurers and/or GIA to their third party service providers or agents(including their lawyers/law firms), which may be sited outside of Singapore, for one or more of the above Purposes.
- (d) my Personal Information will also be collected and used to compile claims history for the purpose of fraud detection, investigation and management in present and all future claims.
- (e) the information so collected under (d) above may be shared / disclosed:
 - (i) to all insurers and/or any other third parties that assist in evaluating, investigating, controlling or managing fraud, regulators, law enforcement and government agencies as reasonably required for the purposes stated, or
 - (ii) for complying with requirements under any regulations, laws or court orders.

Policyholder's Signature
Date & Time:

Driver's Signature
(If driver is not the policyholder)
Date & Time:

Reporting Centre Personnel's Signature
Name:
NRIC/FIN No.:

SKETCH PLAN

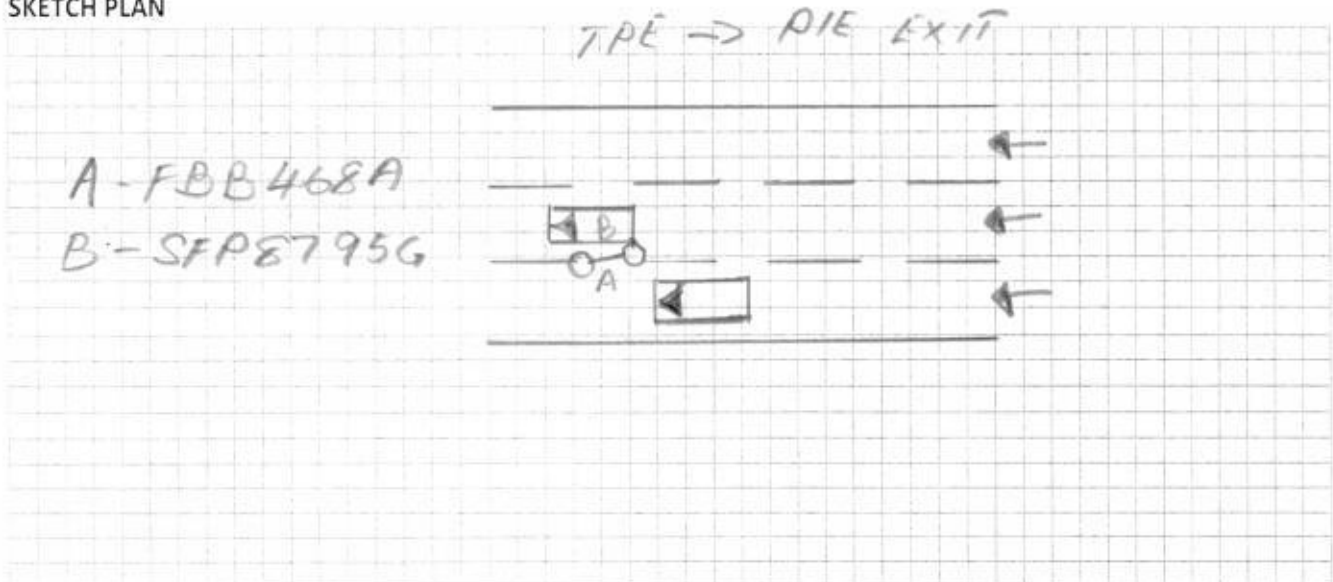

DESCRIBE CIRCUMSTANCES OF THE ACCIDENT

Travelling along TPE - PIE exit, Second lane of 3 lanes changing lane to 3rd lane,
 I saw an opening where the car behind was a distance away, wanted to change lane from 2nd to 3rd but when I turned out, car did not give way so I bonched against the left rear bumper of the car in front of me with my right side box.
 I stopped in front of him to assess the damage and exchange contact.

DECLARATION

I/We declare the foregoing particulars are true in every respect.

[Signature]
 21/10/20

Policyholder's Signature
 Date & Time:

Driver's Signature
 (If driver is not the policyholder)
 Date & Time:

[Signature] 21/10/20

Reporting Centre Personnel's Signature
 Name:
 NRIC/FIN No.:

ACCIDENT STATEMENT

ACCIDENT DATE: 21 / 10 / 2020 (DD/MM/YYYY), TIME: 0830 (HH:MM)

LOCATION: TRE - PIE exit (merging lane)

1. DETAILS OF VEHICLE

- a) VEHICLE NUMBER: FBB468A
b) INSURANCE COMPANY: EQ
c) POLICY NUMBER: DMMPHQ20-001192
d) POLICY TYPE: (COMPREHENSIVE / THIRD PARTY / THIRD PARTY FIRE & THEFT)
e) MAKE & MODEL: 1200 GSA BMW
f) TYPE: (SALOON / COUPE / MPV / VAN / LORRY / MOTORCYCLE / OTHERS)
g) VEHICLE CATEGORY: (PRIVATE / COMMERCIAL / MOTORCYCLE)
h) PURPOSE OF USING AT ACCIDENT TIME: Transport
i) ARE YOU CLAIMING UNDER YOUR OWN INSURANCE (YES/NO)
IF NO, PLEASE STATE (THIRD PARTY CLAIM / REPORTING ONLY):

2. INSURED / POLICY HOLDER

- A) NAME: Benedict Huang Kangwei (MALE / FEMALE)
b) NRIC/FIN/PASSPORT: S9376642 CONTACT: 83388449
c) ADDRESS: 636 Pong Ri Dr 1, 03-536, 510676

* CONTINUE TO 3.d IF DRIVER ALSO POLICY HOLDER

DRIVER

- a) NAME: As above (MALE / FEMALE)
b) NRIC/FIN/PASSPORT: _____ CONTACT: _____
c) ADDRESS: _____

*d) DATE OF BIRTH: 04 / 04 / 1993 (DD/MM/YYYY)

e) OCCUPATION: (INDOOR / OUTDOOR)

f) YEARS OF DRIVING EXPERIENCE: 3

4. WAS DRIVER AN EMPLOYEE OF THE INSURED'S COMPANY? (YES / NO)

IF NO, RELATIONSHIP OF THE DRIVER WITH INSURED: Other

5. a) WEATHER CONDITION: (CLEAR / RAINING / OTHERS)

b) ROAD SURFACE: (DRY / WET / OTHERS)

6. WAS ANYBODY INJURED (YES / NO)

7. a) REPORTED TO POLICE (YES / NO)

IF YES, PLEASE STATE WHICH POLICE STATION: _____

8. THIRD PARTY VEHICLE

- a) VEHICLE NUMBER: SFP8795G MODEL: Hyundai
b) DRIVER'S NAME: Andre
c) NRIC/FIN/PASSPORT: _____ CONTACT: 9009 9784

9. THIRD PARTY VEHICLE

- d) VEHICLE NUMBER: _____ MODEL: _____
e) DRIVER'S NAME: _____
f) NRIC/FIN/PASSPORT: _____ CONTACT: _____

Email =

Fax =

Video =

3 Oct 2020 14:28

No. 3465 P. 1/2

EQ Insurance Company Limited
5 Maxwell Road #17-00 Tower Block MND Complex Singapore 069110
Tel: 65 6223 0433 | Fax: 65 6224 3005 | www.eqinsurance.com.sg
Reg no. 1978-00490-N

eqinsurance
You're Got a Friend

CERTIFICATE OF INSURANCE
ROAD TRANSPORT ACT 1987 (MALAYSIA)
THE MOTOR VEHICLES (THIRD-PARTY RISKS) RULES 1959 (FEDERATION OF MALAYSIA)
THE MOTOR VEHICLES (THIRD-PARTY RISKS AND COMPENSATION) ACT (CAP. 189 OF THE REVISED EDITION)
(REPUBLIC OF SINGAPORE)
THE MOTOR VEHICLES (THIRD-PARTY RISKS AND COMPENSATION) RULES 1996 EDITION (REPUBLIC OF SINGAPORE)
OR ANY AMENDMENT, ACT OR ACTS PASSED IN SUBSTITUTION THEREOF

MOTORCYCLE
Comprehensive

Certificate No. : DMMPHQ20-001182

Form: MY1
Excess: S\$1250.00

1. Index Mark and Registration Number of Vehicles
FBB468A

2. Name of Policyholder
HUANG KANGWEI BENEDICT

3. Effective Date of the Commencement of Insurance for the purpose of the Act
03/10/2020

4. Date of Expiry of Insurance
02/10/2021

5. Person or Classes of persons entitled to drive*
Restricted to Named Drivers Only
1) The Policyholder / Insured

* Provided that the person driving is permitted in accordance with the licensing or other laws or regulation to drive the Motor Vehicle or has been permitted and is not disqualified by order of Court of Law or by reason of any enactment or regulation in that behalf from driving the Motor Vehicle. And provided further that the Motor Vehicle is registered under the Road Traffic Act has not been cancelled at the time of accident loss or damage.

6. Limitation as to use*
LIMITATIONS AS TO USE

Use only for social domestic and pleasure purposes and in connection with the Policyholder's business or profession

THE POLICY DOES NOT COVER:

- (1) Use for hire or reward
- (2) Use for racing pace-making reliability trial or speed-testing
- (3) Use for the carriage of goods (other than samples) in connection with any trade or business
- (4) Use for any purpose in connection with the Motor Trade

*Limitations rendered inoperative by Section 8 of the Motor vehicles (Third-Party Risks and Compensation) Act (Chapter 189) and Section 95 of the Road Transport Act, 1987 (Malaysia), are not to be included under these headings.

I/WE HEREBY CERTIFY that the Policy to which this Certificate relates is issued in accordance with the provisions of the Motor Vehicles (Third-Party Risks and Compensation) Act (Chapter 189) and Part IV of the Road Transport Act, 1987 (Malaysia) or and Amendment, Act or Acts passed in substitution thereof.

Hire Purchase : Bike Production Pte Ltd

A000338/Ban Hock Hin Co. Pte Ltd
Date of Issue : 03/10/2020 14:34

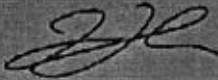
Authorised Signatory
EQ Insurance Company Limited

EQI Motor Accident
Hotline
6311 3211

