

(08/11/13) wof

ASS. REC. BY: P. J. J.

REF:

CS/CTI 20011426/RVD3

9926

ASSIGNMENT

From: _____ Date: _____

Estimated Cost: _____

OD TP / WS / TP RES / OD RES / EVA / INV / MVTo Inspect Vehicle No: SDV 1693at Workshop m/s MOVAof 1508, BUKIT MERBAH L03A01-04Insured: CTI SJP 7158 EPolicy No. DMPCSNAC002HH82005Claims No. SNM00D203955/02/TKL

Sum Insured: _____ Excess: _____

(Client's Record)

Make of Veh: _____

(Policy Condition)

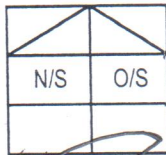
Remark: The veh had commenced its
repair at the time of inspection.Bal. or Market Value: 194K

IDAC Accident Rpt: _____ Consistent?: Yes or No

GIA / PR Seen: _____ Consistent?: Yes or No

Est. Repairs: _____ days Res.: Yes or No

Lum Sum: _____ % 3 Val.: Yes or No

CA / REV / REP. / 24 HRS

Date: _____ Person Contacted: _____

Vehicle: IN / OUT

Veh No: SDV 1693 Yr Regn: 2019 / APRType: M.Car / M.Cycle / Bus / Van / Lorry / Taxi / Prime Mover /

Truck / Trailer or _____

Make: B.M.W 330I MSPT HWD c.c. 1998Colour: WHITE A/C: Insured / Std / NI / NASp. Reading: 26626 T/Radio: Insured / Std / NI / NA

Eng/No: _____

C/No: WBA SR12010AK 71980Gen. Cond: Good / Fail / Poor / BurntSteering: In order / Jammed / Leaked / Burnt or _____Brake: In order / Jammed / Leaked / Burnt or _____Modi: Nil / S/Rim / STD A/Rim or _____Tyre Size: F: 255/35R19R: 21BS / DUN / EXNOVA / GY / FS / LIZA / MIC / OHTSU / PIR / SUMI /

TOYO / YOKO or _____

Front _____ Rear _____

R/Bal. 6 mm R/Bal. 6 mmL/Bal. 6 mm L/Bal. 6 mmD.O.A. 10/10/20 D.O.I. 22/03/21Survey held at MOVA (b.m)Des. of Damages: Front / Rear / O/S / N/S / U/C / Rooftop or _____

The U/C / Chassis frame / Body Structure affected due to collision.

Date / Time _____ Action / Instruction _____

Repair limit - 102K22/4/21 Final fig \$ 2263.35 confirmed by email (Ref 1057.55, 3090)

Date/Time, File Pass to?

☐

Preli. Report

Days Of Repair: 3

1)

☐

Final Report

Resurvey No. of Trip: 1

Survey Fee: _____

Transportation: _____

Date/Time, File Return to?

2) 23/4 - typistAdd Fee: ☐ : Site Insp (\$ _____)) S + RS, SI☐ : Interview (\$ _____)

) Photos

☐ : Tech. Invs (\$ _____)

) Others

☐ : Weekend (\$ _____)

) _____

TOTAL

Report Format: MerimenLump Sum / I.B.I: (\$ 2263.35)

> Back to OneMotoring

Enquire PARF/COE Rebate for Registered Vehicle

Vehicle Owner Particulars	
Owner ID Type:	Singapore NRIC
Owner ID:	992E
Vehicle Details	
Vehicle No.:	SDV169J
Vehicle to be Exported:	No
Intended Deregistration Date:	23 Mar 2021
Vehicle Make:	B.M.W.
Vehicle Model:	330I MSPT HUD NAV FOGLIGHT
Primary Colour:	White
Manufacturing Year:	2019
Engine No.:	15665614B48B20B
Chassis No.:	WBA5R12010AK71980
Maximum Power Output:	190.0 kW (254 bhp)
Open Market Value:	\$54,376.00
Original Registration Date:	26 Apr 2019
First Registration Date:	26 Apr 2019
Transfer Count:	0
Actual ARF Paid:	\$69,877.00
Intended PARF Rebate Details	
PARF Eligibility:	Yes
PARF Eligibility Expiry Date:	25 Apr 2029
PARF Rebate Amount:	\$52,407.00
Intended COE Rebate Details	
COE Expiry Date:	25 Apr 2029
COE Category:	B - Car above 1600cc or 97kW (130bhp)
COE Period(Years):	10
QP Paid:	\$48,000.00
COE Rebate Amount:	\$38,826.00
Total Rebate Amount:	\$91,233.00

The information contained herein is correct as at 23 Mar 2021

OK



New Cars

Used Cars

Rental Cars

Sell My Car

Directory

Products

Insurance

Articles

Forum

Resource



SEARCH

bmw 330i

Price Range

Depreciation

2019

Vehicle Type



Search

View All

Advanced Search

Home » Used Cars » Axle Motors Pte Ltd » BMW 3 Series 330i M-Sport

BMW 3 Series 330i M-Sport

Overview

Financial

Accessories

Similar

Research

Photos

Map

PREMIUM AD

Price \$204,888

Depreciation

\$19,810 /yr

View models with similar depre

Reg Date

07-Oct-2019

(8yrs 6mths 13days COE left)

Mileage

18,000 km (12.3k /yr)

Manufactured

2019

Road Tax

\$1,210 /yr

Transmission

Auto

Dereg Value

\$84,969 as of today (change)

OMV

\$55,075

COE

\$37,000

ARF

\$71,135

Engine Cap

1,998 cc

Power

190.0 kW (254 bhp)

Curb Weight

1,470 kg

No. of Owners

2

Type of Vehicle

Luxury Sedan

Features

2L Inline 4 Twin Power Turbo, 8 Speed Steptronic With Gearshift Paddles, Topping 248Bhp At 350Nm. Heads Up Display, Connected Drive.

Accessories

Factory Fitted Full M-Sports Package, M Aerodynamics Bodykit, M Suspension, M Sports Brakes, 18" M Alloy Rims, M Leather Steering Wheel, Sports Seats.

Description

Agent Unit, 3 Years 100k Km Warranty With Performance Motors, In Mint Condition, Low Mileage Clocked. Full M Works, Setting This Unit Apart From The Base Models, With A More Aggressive Styling, Inside And Out. Contact Us Now To Find Out More About This Unit. Trade In's Welcomed, Loan/Finance Arrangeable. Viewings By Appointment Only!

Category

PARF Car, Premium Ad Car

Status

Available for sale. Shortlist this car to get alerted whenever the price or availability changes.

Resources



sgCarMart Used Car Warranty

Get \$0 future car repair bill. Ask your dealer for a warranty on this car. Learn more



Car Valuation - Free

Find out the market value of your existing car for free. Get started

SHORTLISTED

HISTORY

Compare



tion

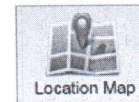
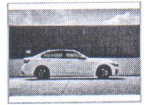
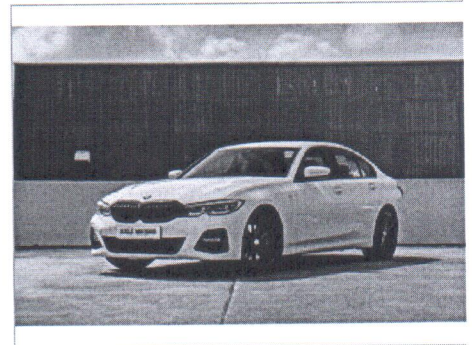

Location Map



Shortlist



Compare



Report Error



More

Seller Information

Axle Motors Pte Ltd

62 vehicles for sale, 39 sold in past 3 mths

33 Ubi Avenue 3 #01-72

Vertex

Search cars nearby



Jaspal

Harold

97207707

92700406

SINGAPORE ACCIDENT STATEMENT

IMPORTANT NOTICE

1. Please report correctly the details of the accident to speed up the claims process.
2. This Form must be completed by the Policyholder and/or the Authorised Driver.
3. Information provided must be as truthful and accurate as possible. Any wilful misrepresentation or withholding of material facts may allow insurance companies to repudiate policy liability.
4. The issue and acceptance of this Form by insurance companies is not an admission of policy liability on the part of the insurance companies.
5. **Any false reporting may be referred to the Police for investigation.**
6. This report will be forwarded by the insurers of the GIA Records Management Centre established by the General Insurance Association of Singapore (GIA) for archiving and that copies of this report will, for a fee, be made available upon application by interested parties.
7. By the lodgement of this report to the insurers, you hereby consent to the archiving of this report at the centre and to copies of the report being made available aforesaid.

ACCIDENT STATEMENT

Date Of Report	12/10/2020 14:30
Date Of Accident	10/10/2020 19:30
Exact Location Of Accident	NEWTON HAWKER CENTRE CAR PARK
Country/State of Loss	SINGAPORE

DETAILS OF OWN VEHICLE

Vehicle Registration Number	SDV169J
Insured/Policyholder	
Name Of Registered Owner	CHUA TOCK LING
NRIC No	SXXXX992E
Email Address	CHUATL@SINGNET.COM.SG
Mobile Phone No	(LOCAL) +65-96601319
Alternative Phone No	OTHERS-NOPHONE

Vehicle Particulars

Manufacturer	BMW
Model	330I MSPT HUD NAV FOGLIGHT
Exact Purpose for which vehicle was being used at time of accident	
Are you claiming under your own insurance policy for repair to your vehicle?	NO
If No, Please state action to be taken	THIRD PARTY
Vehicle Category	PRIVATE CAR

Insurance Company

Name of Insurance Company	ERGO INSURANCE PTE. LTD.
Type Of Coverage	COMPREHENSIVE
Fleet Policy	NO
Policy Number	DMPG20003632
Cover Note Number	

Driver

Name of Driver	CHUA TOCK LING
NRIC No	SXXXX992E
Date Of Birth	13/10/1953
Occupation	INDOOR
Date Of Driving Pass	02/05/1980
Driving Experience	40 YEARS AND 5 MONTHS
Gender	MALE
Mobile Number	(LOCAL) +65-96601319
Fax Number	
Contact Number	OTHERS-NOPHONE
EEmail Address	CHUATL@SINGNET.COM.SG

Address	7C BALMORAL PARK #03-02
Postcode	259865
Was driver an employee of the Insured's Company	NO
If No, Relationship of the Driver with the Insured	OWNER
Vehicle Registration Number of Driver's Own Vehicle	-
	-
Insurance Company of Driver's Own Vehicle	-
	-
	-

General Information of the Accident

Type Of Accident	HIT AND RUN / VANDALISM / DAMAGED WHILST PARKED
Weather Conditions	CLEAR
Road Surface	DRY

Other Information

Was any foreign vehicle involved in this accident?	NO
Number of vehicles (including own vehicle) involved in the accident	2
Was any body injured in the Accident?	NO
Was any injured conveyed to hospital by ambulance?	NO
Was any other material or property damaged?	YES
I have been approached by unknown person(s) soliciting/offering accident claims assistance.	NO
Number of Passengers (Including Driver)	0

Details of Police Action

Was the accident reported to the police?	NO
If Yes, Please state which Police Station	
Was notice of intended Prosecution given?	NO
If Yes, against whom?	

Circumstances of Accident

-

Attachment(s)

Are accident photos available for attachment?	YES
Was there any video captured by Car Camera?	NO
Was there any audio recorded?	NO

DETAILS OF OTHER VEHICLE PROPERTY 1

Vehicle Registration Number	SJP7158E
Vehicle Make/Model/Colour	
Details Of Properties	
Vehicle Category	PRIVATE CAR
Name of Driver	MR JEFFREY
NRIC/Passport Number	
Contact Number	84845700
Address	
Postcode	
Insurance Company Name	
Nature Of Damage	
No. Of Passenger (Including Driver)	

SKETCH PLAN

IMPORTANT NOTICE

1. Please report correctly the details of the accident to speed up the claims process.
2. This Form must be completed by the Policyholder and/or the Authorised Driver.
3. Information provided must be as truthful and accurate as possible. Any wilful misrepresentation or withholding of material facts may allow insurance companies to repudiate policy liability.
4. The issue and acceptance of this Form by insurance companies is not an admission of policy liability on the part of the insurance companies.
5. Any false reporting may be referred to the Police for investigation.
6. The report will be forwarded by the insurers of the GIA Records Management Centre established by the General Insurance Association of Singapore (GIA) for archiving and that copies of this report will for a fee be made available upon application by interested parties.
7. By the lodgment of this report to the insurers, you hereby consent to the archiving of this report at the centre and to copies of the report being made available aforesaid.

8. Consent under the Personal Data Protection Act (PDPA)

I understand, acknowledge, agree and consent that:

- (a) My insurer, my workshop and the General Insurance Association of Singapore ("GIA") may/are permitted to collect, use, disclose and/or process my personal data/personal information set out in this [form] and any other personal information provided by me or possessed by my insurer (collectively the "Personal Information") and disclose and transfer such Personal Information to all insurer(s) who have insured vehicle(s) involved in this accident (all insurer(s) who have insured vehicle(s) involved in this accident shall be collectively referred to as the "Insurers"), the Insurers' lawyers/law firms, the Monetary Authority of Singapore and any relevant government agency/authority (such as the police), for the purpose(s) of:
 - (i) processing, handling and/or dealing with my claims including the settlement of the claims and any necessary investigations relating to the claims;
 - (ii) investigating the accident and/or my claims;
 - (iii) carrying out and/or dealing with my instructions or responding to any enquiries by me;
 - (iv) administering my claims (including the mailing of correspondence, statements, invoices, reports or notices to me, which could involve disclosure of certain personal data about me to bring about delivery of the same as well as on the external cover of envelopes/mail packages); and/or
 - (v) complying with applicable law in administering, processing, handling and/or dealing with my claims.(collectively the "Purposes")
- (b) all insurer(s) who have insured vehicle(s) involved in this accident and the Insurers' lawyers/law firms, may/are permitted to collect, use, disclose and/or process my Personal Information for one or more of the above Purposes; and
- (c) my Personal Information may/can be disclosed by any of the Insurers and/or GIA to their third party service providers or agents(including their lawyers/law firms), which may be sited outside of Singapore, for one or more of the above Purposes.
- (d) my Personal Information will also be collected and used to compile claims history for the purpose of fraud detection, investigation and management in present and all future claims.
- (e) the information so collected under (d) above may be shared / disclosed:
 - (i) to all insurers and/or any other third parties that assist in evaluating, investigating, controlling or managing fraud, regulators, law enforcement and government agencies as reasonably required for the purposes stated, or
 - (ii) for complying with requirements under any regulations, laws or court orders.

Policyholder's Signature

Date & Time:

Driver's Signature

(If driver is not the policyholder)

Date & Time:



Reporting Centre Personnel's Signature

Name:

NRIC/FIN No.:

Sketch Plan Pg. 2

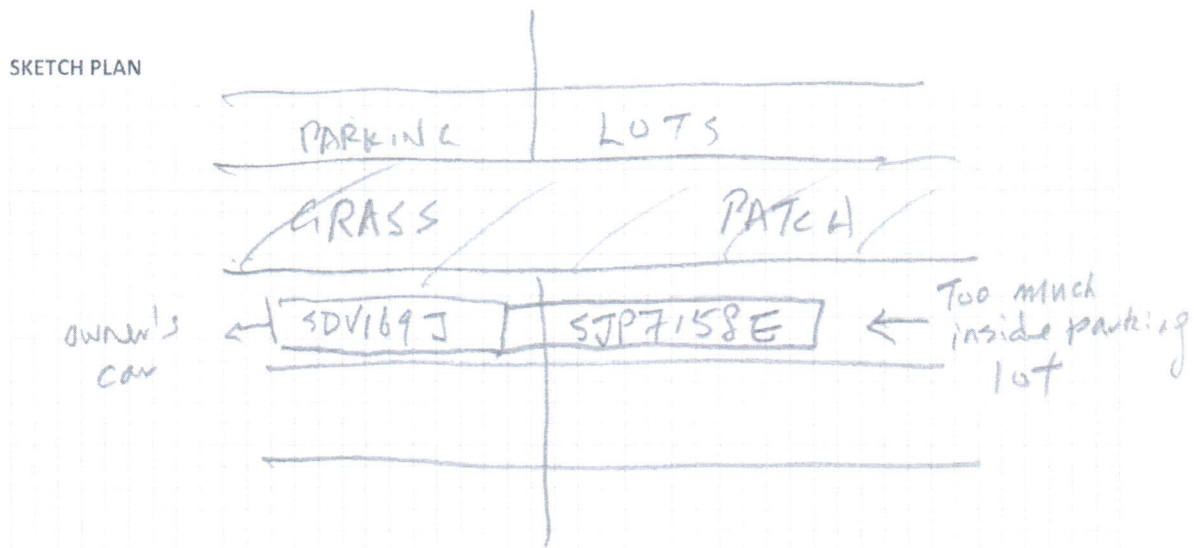
SKETCH PLAN





DESCRIBE CIRCUMSTANCES OF THE ACCIDENT

LICENSE PLATE: SDV 169J	ACCIDENT DATE & TIME: 7:40pm 10 OCT 20
CONTACT NUMBER: 9660 1319	E-MAIL ADDRESS: chnatt@Singnet.com.sg
LOCATION: # Newton Hawker ctr car park	
<p>When I returned to my car at above location after dinner at around 8pm. I found vehicle no. SJP 7158 E edged to my rear bumper as seen in photos taken.</p>	
<p>When the owner Mr. Jeffrey returned to his car at about 8pm, he apologized for the causing a dent on the rear bumper. He said he could not judge how close his car was to my car because his parking warning system is not working.</p>	
<p>We then exchanged contact details for further investigation/claims</p>	
<p>NOTE: PLEASE NOTE THAT YOUR INSURER MAY HAVE 14 DAYS TIME FRAME FOR YOU TO SUBMIT AN OWN DAMAGE CLAIM UNDER YOUR OWN POLICY. PLEASE CHECK YOUR POLICY FOR MORE INFORMATION</p>	
Please state:	
<input type="checkbox"/> Claim Own Policy <input checked="" type="checkbox"/> Claim Third Party <input type="checkbox"/> Claim OD/TP at other workshop <input type="checkbox"/> Reporting Only	

DECLARATION

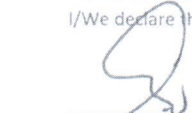
I/We declare the foregoing particulars are true in every respect.

 Policyholder's Signature
 Date & Time:
 12 Oct 20

 Driver's Signature
 (If driver is not the policyholder)
 Date & Time:

 Reporting Centre Personnel's Signature
 Name:
 NRIC/FIN No.:

Main Office:

Mova Building
No. 22, Jalan Kilang,
Singapore 159419
Tel: (65) 6476 3333
Fax: (65) 6271 5891
www.mova.com.sg

Workshop Dept:

Block 1008,
Bukit Merah Lane 3,
#01-04/06/08/94
Singapore 159722
Tel: (65) 6272 3892
Fax: (65) 6270 8314
Co. Reg. 198904033G
GST Reg. M2-0088864-2

Estimate

21/10/2020

CHINA TAIPING INSURANCE (S) PTE LTD
3 Anson Road
#16-00 Springleaf Tower
Singapore 079909.

Page # :- 1

Veh # :- SDV169J

Veh Model :- BMW 330i

Estimate# :- CK421130

Claim # :- TP/CK139300

ACC. Date :- 10/10/20

Terms :- C.O.D Days

Remarks :- MFA 26 APR 2019 (2019)

Attention :- XA017

No.	Description	Qty	U.Price	Amounts S\$
LIST ITEMS :				
1.	REAR BUMPER <i>de-</i>	1	PC 1,793.00	1,793.00
2.	REVERSE SENSOR CTR LH <i>X Svc</i>	1	PC 240.00	240.00
3.	REVERSE SENSOR CTR RH <i>X Svc</i>	1	PC 240.00	240.00
4.	REAR BUMPER GARNISH <i>repair</i>	1	PC 271.00	271.00
5.	REAR BUMPER SPONGE <i>X Svc</i>	1	PC 162.00	162.00
6.	REAR BUMPER CTR BRACKET <i>X Svc</i>	1	PC 116.00	116.00
LIST TOTAL S\$				2,822.00
5% DISCOUNT S\$				-141.10
				2,680.90
LABOUR :				
TO INSTALL REVERSE SENSOR & DIAGNOSE FUNCTION				60 <i>80.00</i>
TO REMOVE & REPLACE DAMAGED ITEMS, REALIGN CONNECTION				250 <i>280.00</i>
TO SPRAY PAINT ON REPAIRED AREAS				250 <i>280.00</i>
LABOUR TOTAL S\$				640.00

Paul
Hp 90010068

3 days

P/P

22/03/21

@ 1130

Resin before paint

E. & O.E

NON-TAX AMOUNT S

AMOUNT S\$ 3,320.90

GST @ 7 % 232.46

AMOUNT DUE S\$ 3,553.36

Customer's Signature/Co. Stamp

MOVA AUTOMOTIVE PTE LTD

Jacelyn

KK Auto Consultants hence notify
the Repairer of the following:

- To resurvey before/after spray painting
- To display damaged part(s) during resurvey
- Parts prices are subject to confirmation
- Third party survey is on a "Without Prejudice" basis
- No illegal modification(s) is allowed
- Supplementary item(s) must be resurveyed and is subject to final approval from Insurance Company

Acknowledged by Repairer

Signature:

Date:

Main Office:
Mova Building
No. 22, Jalan Kilang,
Singapore 159419
Tel: (65) 6476 3333
Fax: (65) 6271 5891
www.mova.com.sg

Workshop Dept:
Block 1008,
Bukit Merah Lane 3,
#01-04/08/08/94
Singapore 159722

Tel: (65) 6272 3892
Fax: (65) 6270 8314

Co. Reg. 198904033G
GST Reg. M2-0088864-2

Page # :- 1

Veh # :- SDV169J

Veh Model :- BMW 330i

Estimate# :- CK421130

Claim # :- TP/CK139300

ACC. Date :- 10/10/20

Terms :- C.O.D Days

Remarks :- MFA 26 APR 2019 (2019)

Estimate

21/10/2020

CHINA TAIPING INSURANCE (S) PTE LTD
3 Anson Road
#16-00 Springleaf Tower
Singapore 079909.

Attention :- XA017

No.	Description	Qty	U.Price	Amounts S\$
LIST ITEMS :				
1.	REAR BUMPER <i>de</i>	1	PC 1,793.00	1,793.00
2.	REVERSE-SENSOR-CTR-LH <i>X</i>	1	PC 240.00	240.00
3.	REVERSE-SENSOR-CTR-RH <i>X</i>	1	PC 240.00	240.00
4.	REAR BUMPER GARNISH <i>repair</i>	1	PC 271.00	271.00
5.	REAR-BUMPER-SPONGE <i>X</i>	1	PC 162.00	162.00
6.	REAR-BUMPER-CTR-BRACKET <i>X</i>	1	PC 116.00	116.00
LIST TOTAL S\$				1793.00 2,822.00
5% DISCOUNT S\$				- 5% -141.10
				<i>1703.35 2,680.90</i>
LABOUR :				
TO INSTALL REVERSE SENSOR & DIAGNOSE FUNCTION				
TO REMOVE & REPLACE DAMAGED ITEMS, REALIGN CONNECTION				
TO SPRAY PAINT ON REPAIRED AREAS				
LABOUR TOTAL S\$				60 80.00
				<i>250 280.00</i>
				<i>250 280.00</i>
				<i>560.00 640.00</i>
<i>3 days</i>				
<i>P/P</i>				
<i>22/03/21</i>				
<i>@ 1130</i>				
<i>Resy before paint</i>				

Part : \$ 1703.35

Lab : \$ 560.00

\$ 2263.35

E. & O.E

NON-TAX AMOUNT S

AMOUNT S\$ 3,320.90

GST @ 7 % 232.46

AMOUNT DUE S\$ 3,553.36

Customer's Signature/Co. Stamp

MOVA AUTOMOTIVE PTE LTD

Jacelyn