

ASSIGNMENT

From:

Date:

Estimated Cost:

OD/TP/WS/TP RES/OD RES/EVA/INV/MV

To Inspect Vehicle No:

SKW 3570

at Workshop m/s

Ardur 10am

of

Insured:

S G R 45504

Policy No.

Claims No.

Sum Insured:

Excess:

(Client's Record)

Make of Veh:

(Policy Condition)

Remark: The veh had commenced its

repair at the time of inspection.

Bal. or Market Value:

\$56k.

IDAC Accident Rpt:

Consistent?: Yes or No

GIA / PR Seen:

Consistent?: Yes or No

Est. Repairs:

3

days

Res.: Yes or No

Lum Sum:

I.B.I

%

3 Val.: Yes or No

CA / REV / REP. / 24 HRS

LTA #43359

Date:

Person Contacted:

Vehicle: IN / OUT

Veh No:

SKW 3574

Yr Regn:

10/15

Type: M.Car / M.Cycle / Bus / Van / Lorry / Taxi / Prime Mover /

Truck / Trailer or

CA/

Make:

Nissan Qashqai c.c 1997

Colour

Purple

A/C: Insured / Std / NI / NA

Sp. Reading

42649

T/Radio: Insured / Std / NI / NA

Eng/No:

C/No:

SJNFBAJ11U-1451063

Gen. Cond: Good / Fair / Poor / Burnt

Steering: In order / Jammed / Leaked / Burnt or

Brake: In order / Jammed / Leaked / Burnt or

Modi: Nil / S/Rim / STD A/Rim or

Tyre Size:

F:

R:

225/45 R19

BS / DUN / EXNOVA / GY / FS / LIZA / MIC / OHTSU / PIR / SUMI /

TOYO / YOKO or

Front

Rear

R/Bal.

5-

mm

R/Bal.

5-

mm

L/Bal.

5

mm

L/Bal.

5

mm

D.O.A.

20/10/20

D.O.I.

23/10/20

Survey held at

Des. of Damages: Frt / Rear / O/S / N/S / U/C / Rooftop or

Rear

The U/C / Chassis frame / Body Structure affected due to collision.

Date / Time

Action / Instruction

6/11/20 Confirmed PIP #1880.36 with Elmer (Red \$2054-20, 52%)

Date/Time, File Pass to?

☐

Preli. Report

1)

☐

Final Report

Date/Time, File Return to?

2)

9/11/20 Typist

Days Of Repair:

3

Resurvey No. of Trip:

2

Survey Fee:

Transportation:

) S + RS, SI

) Photos

) Others

Add Fee:

☐

Site Insp (\$

☐

Interview (\$

☐

Tech. Invs (\$

☐

Weekend (\$

Report Format :

Lump Sum / I.B.I. (\$) PIP \$1880-36

TOTAL

SINGAPORE ACCIDENT STATEMENT

IMPORTANT NOTICE

1. Please report correctly the details of the accident to speed up the claims process.
2. This Form must be completed by the Policyholder and/or the Authorised Driver.
3. Information provided must be as truthful and accurate as possible. Any wilful misrepresentation or withholding of material facts may allow insurance companies to repudiate policy liability.
4. The issue and acceptance of this Form by insurance companies is not an admission of policy liability on the part of the insurance companies.
5. **Any false reporting may be referred to the Police for investigation.**
6. This report will be forwarded by the insurers of the GIA Records Management Centre established by the General Insurance Association of Singapore (GIA) for archiving and that copies of this report will, for a fee, be made available upon application by interested parties.
7. By the lodgement of this report to the insurers, you hereby consent to the archiving of this report at the centre and to copies of the report being made available aforesaid.

ACCIDENT STATEMENT

Date Of Report	20/10/2020 15:19
Date Of Accident	20/10/2020 06:50
Exact Location Of Accident	TAMPINES AVENUE 5
Country/State of Loss	SINGAPORE

DETAILS OF OWN VEHICLE

Vehicle Registration Number	SKW357U
-----------------------------	---------

Insured/Policyholder

Name Of Registered Owner	LIM KIM LUAN
NRIC No	SXXXX957E
Email Address	LIMKIMLUAN@SINGNET.COM.SG
Mobile Phone No	(LOCAL) +65-96588472
Alternative Phone No	OTHERS-96588472

Vehicle Particulars

Manufacturer	NISSAN
Model	QASHQAI-2.0 PREMIUM (J10) (A)
Exact Purpose for which vehicle was being used at time of accident	
Are you claiming under your own insurance policy for repair to your vehicle?	NO
If No, Please state action to be taken	THIRD PARTY
Vehicle Category	PRIVATE CAR

Insurance Company

Name of Insurance Company	AIG ASIA PACIFIC INSURANCE PTE. LTD.
Type Of Coverage	COMPREHENSIVE
Fleet Policy	NO
Policy Number	2100432638-05
Cover Note Number	

Driver

Name of Driver	LIM KIM LUAN
NRIC No	SXXXX957E
Date Of Birth	02/12/1959
Occupation	INDOOR
Date Of Driving Pass	26/09/1981
Driving Experience	39 YEARS AND 0 MONTHS
Gender	FEMALE
Mobile Number	(LOCAL) +65-96588472
Fax Number	
Contact Number	OTHERS-96588472
Email Address	LIMKIMLUAN@SINGNET.COM.SG

Address	APT BLK 515B TAMPINES CENTRAL 7 #15-12
Postcode	522515
Was driver an employee of the Insured's Company	NO
If No, Relationship of the Driver with the Insured	OWNER
Vehicle Registration Number of Driver's Own Vehicle	-
	-
Insurance Company of Driver's Own Vehicle	-
	-

General Information of the Accident

Type Of Accident	COLLISION - HEAD TO REAR
Weather Conditions	CLEAR
Road Surface	DRY

Other Information

Was any foreign vehicle involved in this accident?	NO
Number of vehicles (including own vehicle) involved in the accident	2
Was any body injured in the Accident?	YES
Was any injured conveyed to hospital by ambulance?	NO
Was any other material or property damaged?	YES
I have been approached by unknown person(s) soliciting/offering accident claims assistance.	NO
Number of Passengers (Including Driver)	1

Details of Police Action

Was the accident reported to the police?	NO
If Yes, Please state which Police Station	
Was notice of intended Prosecution given?	NO
If Yes, against whom?	

Circumstances of Accident

SEE ATTACHED SKETCH PLAN, PHOTO AND VIDEO FOOTAGE

Attachment(s)

Are accident photos available for attachment?	YES
Was there any video captured by Car Camera?	YES
Was there any audio recorded?	NO

DETAILS OF OTHER VEHICLE PROPERTY 1

Vehicle Registration Number	SGZ4550H
Vehicle Make/Model/Colour	
Details Of Properties	
Vehicle Category	PRIVATE CAR
Name of Driver	MAIANA BINYE YUNUS
NRIC/Passport Number	SXXXX903H
Contact Number	91019382
Address	APT BLK 519B TAMPINES CENTRAL 8 #02-21
Postcode	522519
Insurance Company Name	
Nature Of Damage	
No. Of Passenger (Including Driver)	

DETAILS OF INJURED PERSON 1

Name	LIM KIM LUAN
Approximate Age	60
Injuries Sustain	NECK AND SHOULDER PAIN
Injured person in which vehicle?	SKW357U
Were seat belts worn?	YES
Was this injured conveyed to hospital by ambulance?	NO
Address	APT BLK 515B TAMPINES CENTRAL 7 #15-12
Postcode	522515

SKETCH PLANIMPORTANT NOTICE

1. Please report correctly the details of the accident to speed up the claims process.
2. This Form must be completed by the Policyholder and/or the Authorised Driver.
3. Information provided must be as truthful and accurate as possible. Any wilful misrepresentation or withholding of material facts may allow insurance companies to repudiate policy liability.
4. The issue and acceptance of this Form by insurance companies is not an admission of policy liability on the part of the insurance companies.
5. Any false reporting may be referred to the Police for investigation.
6. The report will be forwarded by the insurers of the GIA Records Management Centre established by the General Insurance Association of Singapore (GIA) for archiving and that copies of this report will for a fee be made available upon application by interested parties.
7. By the lodgment of this report to the insurers, you hereby consent to the archiving of this report at the centre and to copies of the report being made available aforesaid.
8. **Consent under the Personal Data Protection Act (PDPA)**

I understand, acknowledge, agree and consent that:

- (a) My insurer, my workshop and the General Insurance Association of Singapore ("GIA") may/are permitted to collect, use, disclose and/or process my personal data/personal information set out in this (form) and any other personal information provided by me or possessed by my insurer (collectively the "Personal Information") and disclose and transfer such Personal Information to all insurer(s) who have insured vehicle(s) involved in this accident (all insurer(s) who have insured vehicle(s) involved in this accident shall be collectively referred to as the "Insurers"), the Insurers' lawyers/law firms, the Monetary Authority of Singapore and any relevant government agency/authority (such as the police), for the purpose(s) of:
 - (i) processing, handling and/or dealing with my claims including the settlement of the claims and any necessary investigations relating to the claims;
 - (ii) investigating the accident and/or my claims;
 - (iii) carrying out and/or dealing with my instructions or responding to any enquiries by me;
 - (iv) administering my claims (including the mailing of correspondence, statements, invoices, reports or notices to me, which could involve disclosure of certain personal data about me to bring about delivery of the same as well as on the external cover of envelopes/mail packages); and/or
 - (v) complying with applicable law in administering, processing, handling and/or dealing with my claims (collectively the "Purposes")
- (b) all insurer(s) who have insured vehicle(s) involved in this accident and the Insurers' lawyers/law firms, may/are permitted to collect, use, disclose and/or process my Personal Information for one or more of the above Purposes; and
- (c) my Personal Information may/can be disclosed by any of the Insurers and/or GIA to their third party service providers or agents (including their lawyers/law firms), which may be sited outside of Singapore, for one or more of the above Purposes.
- (d) my Personal Information will also be collected and used to compile claims history for the purpose of fraud detection, investigation and management in present and all future claims.
- (e) the information so collected under (d) above may be shared / disclosed:
 - (i) to all insurers and/or any other third parties that assist in evaluating, investigating, controlling or managing fraud, regulators, law enforcement and government agencies as reasonably required for the purposes stated, or
 - (ii) for complying with requirements under any regulations, laws or court orders.

Policyholder's Signature

Date & Time:

20/10/2020 @ 1545pm

Driver's Signature

(If driver is not the policyholder)

Date & Time:

AUTOLUTION INDUSTRIAL PTE LTD
19 UBI ROAD
SINGAPORE 408623
TEL: 6490 9666 FAX: 68467483

Reporting Centre Personnel's Signature

Name:

NRIC/FIN No.:

9XX XX 824L

SKETCH PLAN

A SKW357U
B-SGZ4550H

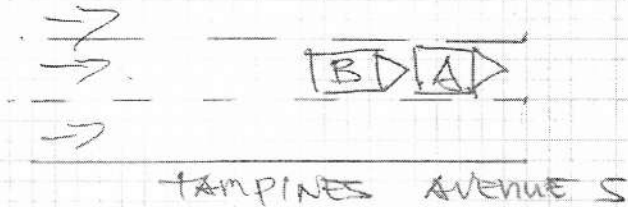

DESCRIBE CIRCUMSTANCES OF THE ACCIDENT

I was driving my car (Qashqai SKW 357U) in the second lane along Tampines Ave S leading straight to PIE/ECP. I have drove passed Telok Bldg (Tampines Ave S) to the traffic junction when the accident occurred. The car right in front suddenly brake and continued to move off and I also brake in time. I felt a great impact from the back of the car. I went down from my car and realise the car (Toyota Estima Aerdo SGZ 4550H) behind me had hit my car, causing damage to the back of my car. Please see photo of the damage to the back of my car. The particulars of the Toyota driver Name:- Mariana Binte Yunus NRIC no:- S8412903H Address:- 519B #02-21 Tampines Ave 8 SE 522519 Mobile No:- 91019382. Her Car Insurance Company is Budget Direct Insurance and we agreed to lodge a report with our Insurance Company for the damage claim. See Doctor doctor for neck & shoulder pain after the incident.

DECLARATION

I/We declare the foregoing particulars are true in every respect.

Policyholder's Signature
Date & Time:

20/10/2020 @ 1545 pm

Driver's Signature
(If driver is not the policyholder)
Date & Time:

AUTOLUTION INDUSTRIAL PTE LTD
19 UBI ROAD
SINGAPORE 408623
TEL: 6490 9666 FAX: 68467483

Reporting Centre Personnel's Signature
Name: ELMER ALFONSO
NRIC/FIN No.: GKXKX824C



CERTIFICATE OF INSURANCE

NISSAN AUTO PROTECTOR PRIVATE VEHICLE

Name of Policyholder : LIM KIM LUAN
 Period of Insurance : 14 Oct 2020 To 13 Oct 2021
 Engine No. : MR20368505W
 Chassis No. : SJNFBAJ11U1451063

Vehicle No. : SKW357U
 Policy No. : 2100432638-05
 Endorsement No. :
 Issued Date : 07 Sep 2020

ABOUT THE COVER

Make/Model : NISSAN QASHQAI 2.0 PREMIUM 2014
 Engine Capacity/Tonnage : 1,997.00 CC
 Driver Restriction : NA
 Person or Classes of Persons Entitled to Drive* :
 Sum Insured : Market Value
 Off Peak Car : No
 First Year of Registration : 2015
 Insuring with COE/PARF : Yes

a) The Policyholder
 b) Any other person who is driving on the Policyholder's order or with his/her permission
 This Policy will indemnify the Policyholder or any authorised driver only if he/she meets the specified age condition.

You have to pay an additional sum of \$3,000 as "Young and/or Inexperienced Driver Excess" ("YIDR") if You are or Your Authorised Driver (named or unnamed) is under the age of 23 and/or has less than 2 years' driving experience.

Age Condition : All Age Condition
 Mileage Condition : Unlimited Mileage
 Limitation as to Use* :

Use only for social, domestic and pleasure purposes and for the Policyholder's business. This Policy does not cover use for hire or reward, driving tuition, driving test, racing, pace-making, reliability trial or speed-reading, the damage of goods other than samples in connection with any trade or business or use for any purpose in connection with Motor Trade.

Loss of Use 1500hr - 1600cc

* Limitations rendered inoperative by Section 3 of the Motor Vehicles (Third-Party Risks and Compensation) Act (Cap. 189), Section 95 of the Road Transport Act, 1967 (Malaysia) and Road Transport (Amendment) Act 2015, are not to be included under these headings.

EXCESS

Section 1
 Fire - \$0 Own Damage - \$600 Theft - \$0 Flood Cover - \$600

Section 2
 Property Damage - \$0

Windscreen : \$100

Named Driver and Excess (where applicable)

LIM KIM LUAN - \$600 (Own Damage), \$600 (Flood Cover)

APPROVED REPORTING CENTRES/AUTHORISED REPAIRERS (FOR CLAIMS RELATED REPAIRS)

1. TG AutoClinic Add: 25 Ling Kee Road Singapore 159097 87038511 87038512 87038513
2. TG AutoClinic Add: No. 1, Seah Lok Yang Road Singapore 628000 62822112
3. Automation Industrial Add: 19 Ubi Road 4 Singapore 408623 64862000
4. Tan Chong Motor Sales Add: 313 Bukit Timah Road Singapore 598623 64864091 64864092 64864093
5. Tan Chong Motor Sales Add: 17 Lorong 8 Toa Payoh Singapore 319264 83670733 63570734

For other Approved Reporting Centres/AIG Authorised Repairers, please contact our 24-hour accident emergency hotline at +65 6258 8200. Alternatively, you may refer to AIG website www.aig.sg or AIG SG Mobile App. Simply search and download "AIG SG" from iTunes or Google Play.

IMPORTANT NOTES

Hire Purchase Company/Employer's Loan: NA

We hereby certify that the policy to which this Certificate of Insurance relates is issued in accordance with the provisions of the Motor Vehicles (Third-Party Risks and Compensation) Act (Cap. 189), Part IV of the Road Transport Act, 1967 (Malaysia), Road Transport (Amendment) Act 2015 and Motor Vehicles (Third-Party Risks) Rules, 1959 (Malaysia).

0500610385
 TAN CHONG CREDIT PTE LTD-SFY
 911 BUKIT TIMAH ROAD TAN CHONG MOTOR CENTRE
 SINGAPORE 598622 ANSP-MOTOR
 Underwritten by AIG Asia Pacific Insurance Pte. Ltd.

AIG Asia Pacific Insurance Pte. Ltd.
 This computer generated document does not require a signature.

Qian Qian Sylvia Lim

78 Robinson Way #05-16 AIG Building S781201 T: +65 6438 4000 F: +65 6438 4001

AIG Asia Pacific Insurance Pte. Ltd.

[> Back to OneMotoring](#)**Enquire PARF/COE Rebate for Registered Vehicle****Vehicle Owner Particulars**

Owner ID Type: Singapore NRIC

Owner ID: 957E

Vehicle Details

Vehicle No.: SKW357U

Vehicle to be Exported: No

Intended Deregistration Date: 23 Oct 2020

Vehicle Make: NISSAN

Vehicle Model: QASHQAI 2.0 CVT ABS D/AIRBAG 2WD
5DR S/R

Primary Colour: Purple

Manufacturing Year: 2015

Engine No.: MR20368505W

Chassis No.: SJNFBAJ11U1451063

Maximum Power Output: 106.0 kW (142 bhp)

Open Market Value: \$19,333.00

Original Registration Date: 14 Oct 2015

First Registration Date: 14 Oct 2015

Transfer Count: 0

Actual ARF Paid: \$19,333.00 9666

Intended PARF Rebate Details

PARF Eligibility: Yes

PARF Eligibility Expiry Date: 13 Oct 2025

PARF Rebate Amount: \$13,533.00

Intended COE Rebate Details

COE Expiry Date: 13 Oct 2025

COE Category: B - Car above 1600cc or 97kW (130bhp)

COE Period(Years): 10

QP Paid: \$60,001.00

COE Rebate Amount: \$29,826.00

Total Rebate Amount: \$43,359.00

The information contained herein is correct as at 23 Oct 2020

OK

Post an Advertisement
Sell it yourself! Advertise it at just
\$58 until it's SOLD!

Post an Ad

Advertiser Login

Ways of Selling

New 5 Years Renewal COE Toyota Altis 1.6A



WOW! 2.5% P.A, \$488 Monthly
By Gv Financing, \$0 Admin,\$0
Down,2 years warranty
GV Credit Pte Ltd StarAd

AutoInn
An Inspiration For Car Buyers

click here to view
our **PRISTINE USED CARS**
at **GREAT PRICES**

Browse by Category









« Back (1 2) Next »

Sort by Date Posted 20 results/page

23 vehicles

Nissan Qashqai

Advanced Search Submit

	Make	Model	Price	Depreciation	Reg Date	Eng Cap	Mileage	Veh Type	Status
Search Selection	Nissan Qashqai		Any	Any	2015	Any	Any	Any	Available
	Nissan	Qashqai 1.2A DIG-T	\$49,800	\$9,870 /yr	20-May-2015	1,197 cc	77,000 km	SUV	Available
One Owner, Fully Agent Serviced By Tan Chong With Records. Parked Under Shelter, Excellent Condition, Trade In Are Always Welcome....									
Posted: 23-Oct-2020 Tags: 2015 Nissan Qashqai, Nissan Qashqai, Nissan, Qashqai									
	Nissan	Qashqai 1.2A DIG-T	\$48,800	\$9,450 /yr	30-Jun-2015	1,197 cc	95,000 km	SUV	Available
Superb Well Maintained By Previous Owner. Beautiful Inside Out. Flexible In House Loan Scheme Available! High Loan Available. Call Us...									
Ka-Hup Vehicles Trading									
Posted: 23-Oct-2020 Tags: 2015 Nissan Qashqai, Nissan Qashqai, Nissan, Qashqai									
	Nissan	Qashqai 1.2A DIG-T Premium	\$54,800	\$9,300 /yr	23-Dec-2015	1,197 cc	82,254 km	SUV	Available
Full Agent Servicing Records At Tan Chong Motors, Guaranteed Lowest Genuine Mileage. High COE Value Of \$56,001 Equivalent To High...									
Posted: 22-Oct-2020 Tags: 2015 Nissan Qashqai, Nissan Qashqai, Nissan, Qashqai									
	Nissan	Qashqai 1.2A DIG-T Premium	\$54,800	\$9,640 /yr	19-Oct-2015	1,197 cc	80,000 km	SUV	Available
Low Mileage. Excellent Condition, 100% Accident Free. Well Maintained And Polished Every 4 Months. Smooth Engine/Responsive Gearb...									
Straits Euro Motors Pte Ltd									
Posted: 22-Oct-2020 Tags: 2015 Nissan Qashqai, Nissan Qashqai, Nissan, Qashqai									
	Nissan	Cube Air Filter							
Air Filter for Nissan Cube 2005-on.									
More info about this product									
	Nissan	Qashqai 2.0A	\$62,500	\$10,790 /yr	15-Sep-2015	1,997 cc	75,000 km	SUV	Available
Excellent And Pristine Condition! Meticulous Owner! Exterior And Interior Very Well Maintained. Compressor Changed Recently, Wear An...									
Monster Motors Pte Ltd									
Posted: 22-Oct-2020 Tags: 2015 Nissan Qashqai, Nissan Qashqai, Nissan, Qashqai									
	Nissan	Qashqai 1.2A DIG-T	\$55,800	\$9,940 /yr	30-Sep-2015	1,197 cc	36,523 km	SUV	Available
Done 36523KM Super Low Mileage In Market.No Gimmick Just Done Servicing At Tan Chong Motor With Receipt Proven. 6 Months Free...									
Posted: 21-Oct-2020 Tags: 2015 Nissan Qashqai, Nissan Qashqai, Nissan, Qashqai									
	Nissan	Qashqai 1.2A DIG-T Premium	\$54,800	\$9,310 /yr	21-Dec-2015	1,197 cc	38,128 km	SUV	Available

Compare

AUTOLUTION INDUSTRIAL PTE LTD
19 UBI ROAD 4
SINGAPORE 408623
TEL: 6490 9666 FAX: 68467483

AUTOLUTION INDUSTRIAL PTE. LTD.

ESTIMATE : ACCIDENT/BODY REPAIRS

REFERENCE : INS/IC/FA/0311/20

DATE : 20-OCT-2020

AUTO & GENERAL INSURANCE (SINGAPORE) PTE LTD
190 CLEMENCEAU AVENUE #03-01
SINGAPORE SHOPPING CENTRE
S(239924)
TEL : 62212111
FAX : 67250853
ATTN:MOTOR CLAIM DEPT

OWNER'S NAME : LIM KIM LUAN
ADDRESS : BLK 515B TAMPINES CENTRAL 7
#15-12
S(522515)
TELEPHONE NO : 96588472

TYPE OF CLAIM : DIRECT SETTLEMENT / THIRD PARTY CLAIM
POLICY NO : 2100432638-05
VEHICLE NO : SKW357U
MODEL CODE : FDRARBZJ11EWAFJJ-
MODEL/YEAR : NISSAN QASHQAI 2.0
ENGINE NO : MR20368505W
CHASSIS NO : SJNFBAJ11U1451063
MILEAGE : 42622 KM
DATE IN : 20/10/2020
LIABILITY : 0.00
EXCESS CLAUSE : 0.00
ESTIMATE BY : ELMER
ACCIDENT DATE : 20/10/2020

-9645 0084

elmer @ hanchong.com

not Authorized
23/10/20
5-3 days.
The ph. before party.

LKK Auto Consultants hence notify
the Repairer of the following:

- To resurvey before/after spray painting
- To display damaged part(s) during resurvey
- Parts prices are subject to confirmation
- Third party survey is on a "Without Prejudice" basis
- No illegal modification(s) is allowed
- Supplementary item(s) must be resurveyed and is subject to final approval from Insurance Company

Acknowledged by Repairer

Signature:

Date:

ESTIMATED LABOUR CHARGES FOR ACCIDENT VEHICLE REGN NO SKW357U

S/NO JOB CODE	NATURE OF JOB	ESTIMATED CHARGES	SURVEYOR'S RECOMMENDATION
1 ZZ/001	LABOR CHARGES TO REPAIR RR END PANEL,RENEW RR END PANEL 390	1170.00	585
2 ZZ/002	CHARGES TO SPRAY PAINTING SAME	750.00	500
3 ZZ/003	REMOVE AND INSTALL BOTH RR COMB LAMP TO FACILITATE RR BUMPER REPLACEMENT	48.00	✓
4 ZZ/004	RENEW REVERSE SENSOR	110.00	✓
TOTAL LABOUR CHARGES		2078.00	

MATERIAL LIST FOR ACCIDENT VEHICLE REGN NO SKW357U

		DAMAGED PARTS & PRICES		
S/NO	PARTS DESCRIPTION	PARTS NUMBER	NETT	LIST S/NETT REMARKS
1	SENSOR-REVERSE	SENSOR		11 250.00 X
2	LH STAY REAR BUMPER	H5211-4EAMA	11 141.00	X
3	RH STAY RR BUMPER	H5210-4EAMA	11 141.00	X
4	REINFORCEMENT REAR BUMPER	H5030-4EAMA	11 691.50	X
5	ENERGY ABSORBER RR BUMPER	85090-4EA0B	11 141.40	X
6	RH SIDE BRACKET RR BUMPER	85220-4EA0A	11 38.90	X
7	LH SIDE BRACKET RR BUMPER	85221-4EA0A	11 38.90	X
8	TOW HOOK COVER RR BUMPER	85071-4EA0A	11 18.80	X
9	REAR BUMPER	85022-4EA0H	De 796.70	
SUB TOTAL			2008.20	0.00 250.00
LESS DISCOUNT (NETT-20.00%, LIST-30.00%, S/NETT-.00%)			401.64	0.00 0.00
GRAND TOTAL			1606.56	0.00 250.00
OVERALL TOTAL			1856.56	

LEGEND: REMARKS(OK) = APPROVED, REMARKS(X) = NOT APPROVED

SUMMARY OF ESTIMATE FOR VEHICLE REGN NO SKW357U

TOTAL LABOUR CHARGES	2078.00
TOTAL SPARE PARTS CHARGES	1856.56

GRAND TOTAL	3934.56 *

* All charges do2 not include GST.

SURVEYOR'S PARTICULARS

NAME	:	
SURVEYED DATE	:	
AUTHORIZED DATE	:	
EXCESS CLAUSE	:	0.00
LIABILITY	:	0.00
REMARKS	:	

PLS NOTE : This estimate is based on visual inspection of the affected vehicle. Should we require further labour charges & spare parts in the process of repairs, we shall inform you accordingly.

AUTOLUTION INDUSTRIAL PTE. LTD.

FINALIZED : ACCIDENT/BODY REPAIRS

REFERENCE : INS/IC/EA/0311/20

DATE : 20-OCT-2020

AUTO & GENERAL INSURANCE (SINGAPORE) PTE LTD
190 CLEMENCEAU AVENUE #03-01
SINGAPORE SHOPPING CENTRE
S(239924)
TEL : 62212111
FAX : 67250853
ATTN:MOTOR CLAIM DEPT

SURVEYOR Marchus
3 DAYS

OWNER'S NAME : LIM KIM LUAN
ADDRESS : BLK 515B TAMPINES CENTRAL 7
#15-12
S(522515)
TELEPHONE NO : 96588472

TYPE OF CLAIM : DIRECT SETTLEMENT / THIRD PARTY CLAIM
POLICY NO : 2100432638-05
VEHICLE NO : SKW357U
MODEL CODE : FDRARBZJ11EWAFJJ-
MODEL/YEAR : NISSAN QASHQAI 2.0
ENGINE NO : MR20368505W
CHASSIS NO : SUNFBAJ11U1451063
MILEAGE : 42622 KM
DATE IN : 20/10/2020
LIABILITY : 0.00
EXCESS CLAUSE : 0.00
ESTIMATE BY : ELMER
ACCIDENT DATE : 20/10/2020