

NATIONAL Assessment Centre Services

Date In: 20/10/20	Job description	Date & Time Completed	Done by
Ref No. NA/CI/20011398/13	SAS e-filing		
Veh No: SJS98255	E-mail (within 3hrs, AIC 2hrs)		
D.O.A: 16/10/20 2205	i-Motor Claim Form		
OD: (TP) Reporting Only	i-Motor W/O (Within: OD 2hrs, TP 4hrs)		
	i-Photo Uploaded		
TP Insurer:	Assessment/Survey Report		
	Ass't Report by Fax / Hand to Owner/Wksp		

Preferred Wksp / INC Assgn Wksp / QW: (TWINCAR	Tel:	Fax:
TP Particulars:	Veh No: SJS6227A	INC () / Non-INC ()
Owner / Driver: ()	Tel:	()
Policy No: ()	Period: ()	Cover Type: ()
Confirmed by: ()	Date:	Time: ()
Insured/Driver Liability: () %	[Note-Est Status (WO): N: 0-20%; P: 21-79%. F: 80-100%]	
Year of Registration: ()	Warranty: YES () / NO ()	
Excess: (\$)	Loading: \$1,000 () / \$2,000 ()	

General Remarks:

() Walk-In Customer: Customer's information strictly Confidential & Strictly NO refer of repairer.

() Total Loss Case : to e-mail Insurer URGENTLY.

Drive-In () / Towed-In (); Invoice: YES () / NO (); Towing Co. ()

Remarks	Date & Time Completed	Done by
1) Apply for Transport Allowance () / Courtesy Car ()		
2) QC Check / Post Repair Inspection ()		
3) Upload Resurvey Photo [Repair Cost > \$3000] ()		

Injury: _____

Date/Time	Actions

NA2005539	Invoice Preparation Checklist	Am't (\$)	Am't (\$)
Claimant's Particulars:	1) AR: Accident Reporting (\$30);		
Driver/Owner:	2) DA: Damage Assessment (\$100); INC (\$30)		
Contact No:	3) TP: Towing Fee \$40/\$45		
Damaged Portion:	4) FT: Follow-Through Survey \$120		
QC Checked by (Engr-In-Charge):	5) FT: Follow-Through Survey (Resurvey) \$30		
Auditors' Comments:	For claiming against INC Only (wef 10 Jan 2005)		
	6) TR: Re-inspection \$75		
	7) NI: Idao DA + SMRT Survey \$160		
	8) NTUC Additional Services:		
	ON:		
	*N5: Courtesy Car / Tp Allowance \$5		
	*N6: Repair Co-ordination \$10		
	*N7: Post Repair Inspection \$25		
	*N8: DV / Collect Excess Coordination \$5		
	TP (N11): TP (Non INC) against INC \$20		
	9) N12: Idao Mobile \$0		
	Invoice dated	Fee Charged	
	Invoice dated	Fee Charged	

SINGAPORE ACCIDENT STATEMENT

IMPORTANT NOTICE

1. Please report correctly the details of the accident to speed up the claims process.
2. This Form must be completed by the Policyholder and/or the Authorised Driver.
3. Information provided must be as truthful and accurate as possible. Any wilful misrepresentation or withholding of material facts may allow insurance companies to repudiate policy liability.
4. The issue and acceptance of this Form by insurance companies is not an admission of policy liability on the part of the insurance companies.
5. Any false reporting may be referred to the Police for investigation.
6. This report will be forwarded by the insurers of the GIA Records Management Centre established by the General Insurance Association of Singapore (GIA) for archiving and that copies of this report will, for a fee, be made available upon application by interested parties.
7. By the lodgement of this report to the insurers, you hereby consent to the archiving of this report at the centre and to copies of the report being made available aforesaid.

ACCIDENT STATEMENT

Date Of Report	20/10/2020 16:13
Date Of Accident	16/10/2020 22:05
Exact Location Of Accident	ALONG ANCHORVALE RD/ANCHORVALE RD
Country/State of Loss	SINGAPORE

DETAILS OF OWN VEHICLE

Vehicle Registration Number	SJS9825J
Insured/Policyholder	
Name Of Registered Owner	HAN MEIQI,PRISCILLA
NRIC No	SXXXX255J
Email Address	PRISCILLA_HAN94@HOTMAIL.COM
Mobile Phone No	(LOCAL) +65-84487557
Alternative Phone No	OTHERS-84487557

Vehicle Particulars

Manufacturer	MINI
Model	COOPER
Exact Purpose for which vehicle was being used at time of accident	PRIVATE USE
Are you claiming under your own insurance policy for repair to your vehicle?	NO
If No, Please state action to be taken	THIRD PARTY
Vehicle Category	PRIVATE CAR

Insurance Company

Name of Insurance Company	CHINA TAIPING INSURANCE (SINGAPORE) PTE. LTD.
Type Of Coverage	COMPREHENSIVE
Fleet Policy	NO
Policy Number	DMPCSNW00104292000
Cover Note Number	

Driver

Name of Driver	HAN MEIQI,PRISCILLA
NRIC No	SXXXX255J
Date Of Birth	27/04/1994
Occupation	INDOOR
Date Of Driving Pass	14/02/2013
Driving Experience	7 YEARS AND 8 MONTHS
Gender	FEMALE
Mobile Number	(LOCAL) +65-84487557
Fax Number	
Contact Number	OTHERS-84487557
EMail Address	PRISCILLA_HAN94@HOTMAIL.COM

Address	BLK 206A COMPASSVALE LANE #08-69
Postcode	541206
Was driver an employee of the Insured's Company	NO
If No, Relationship of the Driver with the Insured	OWNER
Vehicle Registration Number of Driver's Own Vehicle	-
	-
	-
Insurance Company of Driver's Own Vehicle	-
	-
	-

General Information of the Accident

Type Of Accident	SIDE SWIPE
Weather Conditions	CLEAR
Road Surface	DRY

Other Information

Was any foreign vehicle involved in this accident?	NO
Number of vehicles (including own vehicle) involved in the accident	2
Was any body injured in the Accident?	NO
Was any injured conveyed to hospital by ambulance?	NO
Was any other material or property damaged?	YES
I have been approached by unknown person(s) soliciting/offering accident claims assistance.	NO
Number of Passengers (Including Driver)	2
Passenger 1	NAME: : PASSENGER GENDER: : MALE

Details of Police Action

Was the accident reported to the police?	NO
If Yes, Please state which Police Station	
Was notice of intended Prosecution given?	NO
If Yes, against whom?	

Circumstances of Accident

PLS REFER TO THE ATTACHED STATEMENT.

Attachment(s)

Are accident photos available for attachment?	YES
Was there any video captured by Car Camera?	YES
Remarks/ Reasons:	WITH WORKSHOP
Was there any audio recorded?	NO

DETAILS OF OTHER VEHICLE PROPERTY 1

Vehicle Registration Number	SBS6227A
Vehicle Make/Model/Colour	
Details Of Properties	
Vehicle Category	BUS
Name of Driver	GUNA
NRIC/Passport Number	
Contact Number	
Address	
Postcode	
Insurance Company Name	

Nature Of Damage

No. Of Passenger (Including Driver)

SKETCH PLAN

IMPORTANT NOTICE

1. Please report correctly the details of the accident to speed up the claims process.
2. This Form must be completed by the Policyholder and/or the Authorised Driver.
3. Information provided must be as truthful and accurate as possible. Any wilful misrepresentation or withholding of material facts may allow insurance companies to repudiate policy liability.
4. The issue and acceptance of this Form by insurance companies is not an admission of policy liability on the part of the insurance companies.
5. Any false reporting may be referred to the Police for investigation.
6. The report will be forwarded by the insurers of the GIA Records Management Centre established by the General Insurance Association of Singapore (GIA) for archiving and that copies of this report will for a fee be made available upon application by interested parties.
7. By the lodgment of this report to the insurers, you hereby consent to the archiving of this report at the centre and to copies of the report being made available aforesaid.
8. **Consent under the Personal Data Protection Act (PDPA)**

I understand, acknowledge, agree and consent that:

- (a) My insurer, my workshop and the General Insurance Association of Singapore ("GIA") may/are permitted to collect, use, disclose and/or process my personal data/personal information set out in this [form] and any other personal information provided by me or possessed by my insurer (collectively the "Personal Information") and disclose and transfer such Personal Information to all insurer(s) who have insured vehicle(s) involved in this accident (all insurer(s) who have insured vehicle(s) involved in this accident shall be collectively referred to as the "Insurers"), the Insurers' lawyers/law firms, the Monetary Authority of Singapore and any relevant government agency/authority (such as the police), for the purpose(s) of:
 - (i) processing, handling and/or dealing with my claims including the settlement of the claims and any necessary investigations relating to the claims;
 - (ii) investigating the accident and/or my claims;
 - (iii) carrying out and/or dealing with my instructions or responding to any enquiries by me;
 - (iv) administering my claims (including the mailing of correspondence, statements, invoices, reports or notices to me, which could involve disclosure of certain personal data about me to bring about delivery of the same as well as on the external cover of envelopes/mail packages); and/or
 - (v) complying with applicable law in administering, processing, handling and/or dealing with my claims. (collectively the "Purposes")
- (b) all insurer(s) who have insured vehicle(s) involved in this accident and the Insurers' lawyers/law firms, may/are permitted to collect, use, disclose and/or process my Personal Information for one or more of the above Purposes; and
- (c) my Personal Information may/can be disclosed by any of the Insurers and/or GIA to their third party service providers or agents (including their lawyers/law firms), which may be sited outside of Singapore, for one or more of the above Purposes.
- (d) my Personal Information will also be collected and used to compile claims history for the purpose of fraud detection, investigation and management in present and all future claims.
- (e) the information so collected under (d) above may be shared / disclosed:
 - (i) to all insurers and/or any other third parties that assist in evaluating, investigating, controlling or managing fraud, regulators, law enforcement and government agencies as reasonably required for the purposes stated, or
 - (ii) for complying with requirements under any regulations, laws or court orders.

x 

Policyholder's Signature
Date & Time:

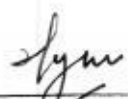

Driver's Signature
(If driver is not the policyholder)
Date & Time:

 20/10/20

Reporting Centre Personnel's Signature
Name:
NRIC/FIN No.:

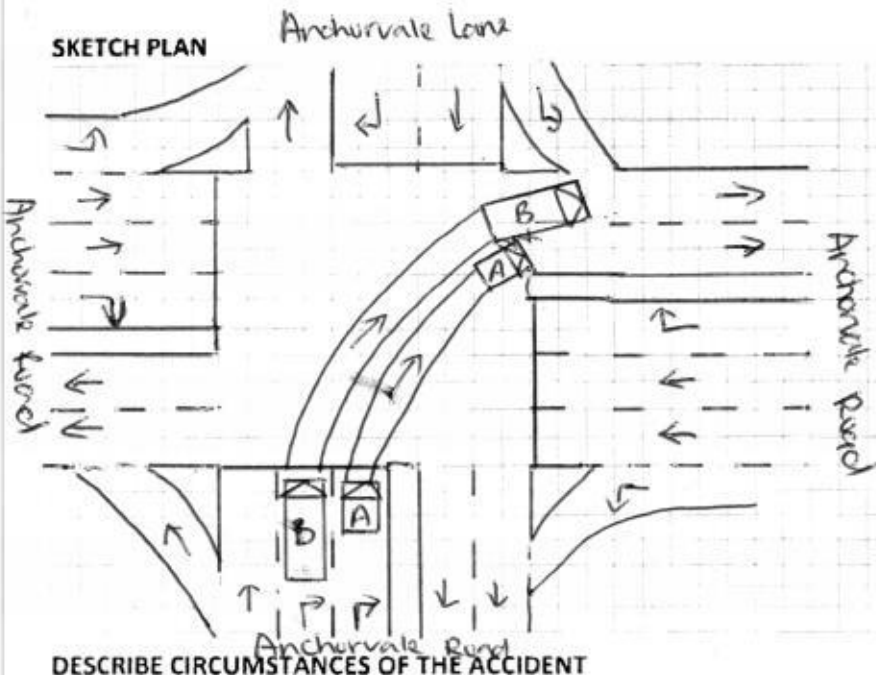

Veh A: SJS9825J
 Veh B: SBS6277A

DESCRIBE CIRCUMSTANCES OF THE ACCIDENT

On above date & time, I was driving my vehicle A (SJS9825J) traveling along Anchorvale Road towards Anchorvale Lane on first lane of 4-lanes, road. After the traffic light turned green, I made my right turn to Anchorvale Road. Before I enter to Anchorvale Road, I noticed vehicle B (SBS6277A) which from lane 2 filter to my lane and the right portion of vehicle B collided onto the left portion of my vehicle however my vehicle already slowed down to give way to vehicle B.

I was been told by SBS driver that SBS will informed me whether will proceed claim or private settle and I called SBS company on Monday 19/11/2020, they asked me to proceed insurance claim.

DECLARATION

I/We declare the foregoing particulars are true in every respect.

[Signature]
 Policyholder's Signature
 Date & Time:

[Signature]
 Driver's Signature
 (If driver is not the policyholder)
 Date & Time:

[Signature] 20/11/20
 Reporting Centre Personnel's Signature
 Name:
 NRIC/FIN No.:

Vehicle No.	SJS 9825J	Model / Make	Mini Cooper
Date of Accident	16/10/2020		
Time of Accident	2205	HRS	
Location of Accident	Along Anchorvale Road / Anchorvale Road		
Exact purpose use during accident	Private use		
Name of Owner	Han Mei Qi, Priscilla		
Telephone No.	H/P: 84487557	Home:	Office:
NRIC	S9415255J		
Address	BLK 206A Compassvale Lane #08-69 S(541206)		
Claim type	OD	THIRD PARTY	REPORTING ONLY
Insurance Company	China Taiping		
Type of Coverage	Comprehensive	Third Party	Third Party / Fire / Theft
Policy No.	DMPCS/NW001042920000		
Name of Driver	As Above If No,		
NRIC		Any Passengers: 1 (m)	
Date of birth	27/11/1994		
Occupation	Outdoor	/	Indoor
Driving License Pass Date	14/2/2013		
Gender	Male	/	Female
Contact No.	H/P:	Home:	Office:
Address			
Driver have any own vehicle	<input checked="" type="radio"/> No,	If yes, Reg No.	
Relationship	Employee,	If no, state Owner	
Weather condition	<input checked="" type="radio"/> Clear	Raining	Other
Road Surface	<input checked="" type="radio"/> Dry	Wet	Other
Any Injuries	<input checked="" type="radio"/> No,	If Yes, Who?	
Name And Contact No.			
Name And Contact No.			
Police Report	<input checked="" type="radio"/> No,	If Yes, Where?	
Vehicle B No.	SBS 6227A	Any Passengers:	
Name of Driver	Qua	Contact No.: +6064695774	
Vehicle C No.		Any Passengers:	
Vehicle D No.		Any Passengers:	
Vehicle E no.		Any Passengers:	
Vehicle F No.		Any Passengers:	
Vehicle G No.		Any Passengers:	
Witness Name		Witness Contact:	
Accident Portion	Left portion		
Camera Recorder	<input checked="" type="radio"/> Yes	<input type="radio"/> No	
Email Address	priscilla_han94@hotmail.com		
PARTICULAR WORKSHOP	Twincar Automotive Pte Ltd		
CONTACT NO.	6842 0051 / 6744 0510		
CONTACT PERSON	Brandon		
FAX NO	6741 0510		
WORKSHOP EMAIL ADDRESS	sales@n5i.com.sg		

Motor Private Car

MX1F

N SN

AN0397A

Cov. Type:C

CERTIFICATE OF INSURANCE

Motor Vehicles (Third-Party Risks and Compensation) Act (Chapter 189)
Motor Vehicles (Third-Party Risks and Compensation) Rules, 1960
Road Transport Act, 1987 (Malaysia)
Motor Vehicles (Third-Party Risks) Rules, 1959 (Malaysia)

CERTIFICATE No. DMPCSNW00104292000

Engine No.: A0391436

Cha. No.: WMWMR32070TJ92129

1. Index Mark and Registration
Number of Vehicle

SJS9825J

AUTOSAFE

=====

2. Name of Policy Holder

HAN MEIQI, PRISCILLA

3. Effective date of the Commencement of
Insurance for the purposes of the Regulations,
Ordinance or Enactment

12/08/2020

Named Drivers Ex Sect. I

S\$500.00

Additional Ex Other than Named Drivers:

Ex Sect. I - Age <= 25

S\$3,000.00

Ex Sect. I - Age >= 26

S\$500.00

* Age as at date of accident

EX ON WINDSCREEN :

S\$100.00

5. Persons or Classes of Persons entitled to drive*

(a) The Policyholder.

(b) Any other person who is driving on the Policyholder's order or with his permission.

Provided that the person driving is permitted in accordance with the licensing or other laws or regulations to drive the Motor Vehicle or has been so permitted and is not disqualified by order of a Court of Law or by reason of any enactment or regulation in that behalf from driving the Motor Vehicle.

6. Limitations as to use.*

Use for social, domestic and pleasure purposes and for the Policyholder's business.

The policy does not cover use for hire or reward tuition driving test racing pace-making, reliability trial, speed-testing, the carriage of goods other than samples in connection with any trade or business or use for any purpose in connection with the Motor Trade.

Excess whichever is applicable for losses occurring outside Singapore (Constructive Total Loss/Theft) will be doubled.

One time Waiver of Excess for the first S\$500 will apply to the Insured and Named Drivers in the event of Own Damage Claim at our Authorised Workshops for each Policy Year.

HIRE PURCHASE CO. : EFIZZIG CREDIT PTE LTD AS HP OWNER

* Limitations rendered inoperative by Section 8 of the Motor Vehicles (Third-Party Risks and Compensation) Act (Chapter 189) and Section 95 of the Road Transport Act 1987 (Malaysia), are not to be included under these headings.

I/We hereby Certify that the policy to which this Certificate relates is issued in accordance with the provisions of the Motor Vehicles (Third-Party Risks and Compensation) Act (Chapter 189) and Part IV of the Road Transport Act, 1987 (Malaysia).

Please see reverse

For CHINA TAIPING INSURANCE (SINGAPORE) PTE. LTD.

Issued By: INDEX AGENCY PTE LTD
Authorised Officer



Authorised Signatory