





SKETCH PLANIMPORTANT NOTICE

1. Please report correctly the details of the accident to speed up the claims process.
2. This Form must be completed by the Policyholder and/or the Authorised Driver.
3. Information provided must be as truthful and accurate as possible. Any wilful misrepresentation or withholding of material facts may allow Insurance companies to repudiate policy liability.
4. The issue and acceptance of this Form by insurance companies is not an admission of policy liability on the part of the insurance companies.
5. Any false reporting may be referred to the Police for investigation.
6. The report will be forwarded by the Insurers of the GIA Records Management Centre established by the General Insurance Association of Singapore (GIA) for archiving and that copies of this report will for a fee be made available upon application by interested parties.
7. By the lodgment of this report to the insurers, you hereby consent to the archiving of this report at the centre and to copies of the report being made available aforesaid.
8. Consent under the Personal Data Protection Act (PDPA)

I understand, acknowledge, agree and consent that:

- (a) My insurer, my workshop and the General Insurance Association of Singapore ("GIA") may/are permitted to collect, use, disclose and/or process my personal data/personal information set out in this [form] and any other personal information provided by me or possessed by my insurer (collectively the "Personal Information") and disclose and transfer such Personal Information to all insurer(s) who have insured vehicle(s) involved in this accident (all insurer(s) who have insured vehicle(s) involved in this accident shall be collectively referred to as the "Insurers"), the Insurers' lawyers/law firms, the Monetary Authority of Singapore and any relevant government agency/authority (such as the police), for the purpose(s) of:
  - (i) processing, handling and/or dealing with my claims including the settlement of the claims and any necessary investigations relating to the claims;
  - (ii) investigating the accident and/or my claims;
  - (iii) carrying out and/or dealing with my instructions or responding to any enquiries by me;
  - (iv) administering my claims (including the mailing of correspondence, statements, invoices, reports or notices to me, which could involve disclosure of certain personal data about me to bring about delivery of the same as well as on the external cover of envelopes/mail packages); and/or
  - (v) complying with applicable law in administering, processing, handling and/or dealing with my claims (collectively the "Purposes")
- (b) all insurer(s) who have insured vehicle(s) involved in this accident and the Insurers' lawyers/law firms, may/are permitted to collect, use, disclose and/or process my Personal Information for one or more of the above Purposes; and
- (c) my Personal Information may/can be disclosed by any of the Insurers and/or GIA to their third party service providers or agents (including their lawyers/law firms), which may be sited outside of Singapore, for one or more of the above Purposes.
- (d) my Personal Information will also be collected and used to compile claims history for the purpose of fraud detection, investigation and management in present and all future claims.
- (e) the information so collected under (d) above may be shared / disclosed:
  - (i) to all insurers and/or any other third parties that assist in evaluating, investigating, controlling or managing fraud, regulators, law enforcement and government agencies as reasonably required for the purposes stated, or
  - (ii) for complying with requirements under any regulations, laws or court orders.

  
 Policyholder's Signature  
 Date & Time:

  
 Driver's Signature  
 (If driver is not the policyholder)  
 Date & Time:

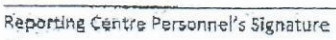
  
 Reporting Centre Personnel's Signature  
 Name:  
 NRIC/FIN No.:



SKETCH PLAN

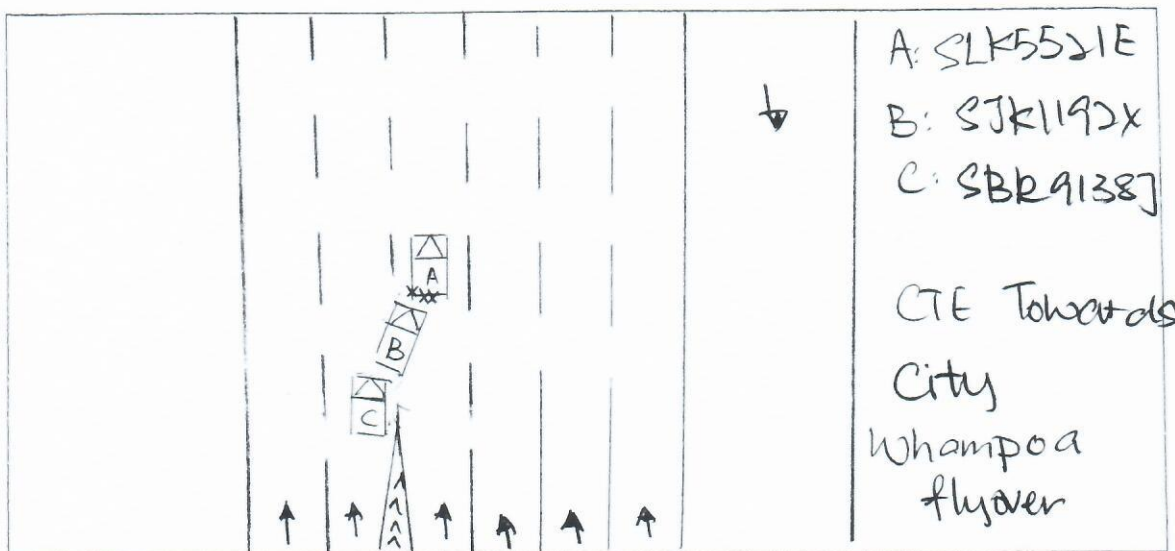

DESCRIBE CIRCUMSTANCES OF THE ACCIDENT

refer police report : T/202001019/7004

DECLARATION

I/We declare the foregoing particulars are true in every respect.

*[Signature]*

Policyholder's Signature  
Date & Time:

*[Signature]*

Driver's Signature  
(If driver is not the policyholder)  
Date & Time:

Reporting Centre Personnel's Signature  
Name:  
NRIC/FIN No.:



Police Station Of Origin:  
Traffic Police  
10 Ubi Avenue 3 SINGAPORE 408865  
Tel No: 65470000

Report No. T/20201019/7004

**REPORT OF A TRAFFIC ACCIDENT**

Date/Time Report Made: 19/10/2020 10:13			Vide Report No.:		Station Diary No.:	
Name of Informant: MOHAMED MAHADIR BIN ISMAIL			Address: 603 YISHUN STREET 61 #06-339 SINGAPORE 760603			
ID Type / ID No.: NRIC NO / S2708220C			Contact No.: Home/Office: Mobile: 93295254			
Nationality: MALAYSIAN			Email: grabcar6122@gmail.com			
Sex: Male	Age: 59	Date of Birth: 25/09/1961	Type of Informant: Driver			
Race: Malay			Language: English		Institution / School Name:	
Occupation: GRAB			Driving Licence Information: Class: Date of Expiry:			

Type of Accident:	Injury Others	Drink Drive: No	Date/Time of Accident: 17/10/2020 12:30	Type of Location: Flyover
Location:  CENTRAL EXPRESSWAY				
Weather: Clear		Road Surface: Dry		Road Speed Limit:
Traffic Flow: One Way		Traffic Control:		Traffic Volume: Heavy
Type of Collision: Between Moving Vehicles - Head To Rear				Anyone conveyed by ambulance: No

Details of Vehicles Involved						
SBR9138J	Car					0
SJK1192X	Car					0
SLK5521E	Car	TOYOTA	COROLLA+ ALTIS+CLA SSIC+1.6+C VT	Grey		1





**SINGAPORE  
POLICE FORCE**



T/20201019/7004

2 of 3

Police Station Of Origin:  
Traffic Police  
10 Ubi Avenue 3 SINGAPORE 408865  
Tel No: 65470000

Report No. T/20201019/7004

**CONTINUATION OF REPORT**

SLK5521E	NTUC Income Insurance Co-Operative Limited	5118351942	24/07/2020	23/07/2021
----------	--	------------	------------	------------

Any Pedestrian Involved: No			
No. of Pedestrians Injured: NIL		Use of Pedestrian Crossing: NA	
Name	MOHAMED MAHADIR BIN ISMAIL	ID No.	S2708220C
Related Vehicle	SLK5521E (Car)	Contact No.	93295254
Hospital/Clinic	NIL	Class of Driving Licence & Expiry	Class: NIL Date of Expiry: NIL
Date	17/10/2020	Date	NIL
No. of Days granted Medical Leave	02	Degree of	Slight

Brief Details.

I (SLK5521E) was traveling straight along CTE towards City (WHAMPOA FLYOVER) at the 4 lane of 6 lanes.

Suddenly, I felt an impact.

Vehicle "b" (SJK1192X) collided into the rear portion of my vehicle and caused damages.

When i alight from my vehicle, i realized it was 3 cars chain collision. Vehicle "C" (SBR9138J).

After the incident, I felt discomfort and went to the OneDoctors Family Clinic (Yishun) to seek medical treatment and was given 2 days by a doctor.

There was no injury for my passenger at that point in the accident.



**SINGAPORE  
POLICE FORCE**



T/20201019/7004

3 of 3

Police Station Of Origin:  
Traffic Police  
10 Ubi Avenue 3 SINGAPORE 408865  
Tel No: 65470000

Report No. T/20201019/7004

**CONTINUATION OF REPORT**

Sketch Plan

Informant is not able to provide sketch

Signature Of Officer Recording The Report:  
Not applicable

Signature Of Interpreter:  
Not applicable

Officer In Charge Of Case:  
TP / TPIB /  
MOHAMAD ZULFAZDLI BIN ABDULLAH  
Contact No.: 65476204

Authentication Stamp

NP168

Signature Of Informant:

The identity of the person making this report has been authenticated by SingPass. No signature is required.

Date/Time:  
19/10/2020 10:13

Classification Of Case:

> Back to OneMotoring

## Enquire PARF/COE Rebate for Registered Vehicle

### Vehicle Owner Particulars

Owner ID Type: Singapore NRIC  
Owner ID: 220C

### Vehicle Details

Vehicle No.: SLK5521E  
Vehicle to be Exported: No  
Intended Deregistration Date: 19 Oct 2020  
Vehicle Make: TOYOTA  
Vehicle Model: COROLLA ALTIS CLASSIC 1.6 CVT  
Primary Colour: Grey  
Manufacturing Year: 2016  
Engine No.: 1ZRY333842  
Chassis No.: MR053REH104558420  
Maximum Power Output: 90.0 kW (120 bhp)  
Open Market Value: \$16,800.00  
Original Registration Date: 20 Jan 2017  
First Registration Date: 20 Jan 2017  
Transfer Count: 3  
Actual ARF Paid: \$16,800.00

### Intended PARF Rebate Details

PARF Eligibility: Yes  
PARF Eligibility Expiry Date: 19 Jan 2027  
PARF Rebate Amount: \$12,600.00

### Intended COE Rebate Details

COE Expiry Date: 19 Jan 2027  
COE Category: A - Car up to 1600cc & 97kW (130bhp)  
COE Period(Years): 10  
QP Paid: \$50,991.00  
COE Rebate Amount: \$31,869.00  
**Total Rebate Amount: \$44,469.00**

The information contained herein is correct as at 19 Oct 2020

OK



g or short on oil price movements  
or award-winning apps

TRADE

CFDs are leveraged instruments. Losses can exceed deposits. Refer to RDS & RFS at ig.com/sg.  
IG Asia Pte Ltd (Co. Reg. No. 200510021K)

ALTIS

Price Range

Depreciation

&lt; 4 year(s)

Vehicle Type

Advanced Search

## Used Car Comparison

--- Comparing 4 Vehicles ---

Toyota Corolla Altis 1.6A Elegance

Toyota Corolla Altis 1.6A

Toyota Corolla Altis 1.6A Elegance

Toyota Corolla Altis 1.6A



Clear All

Add all to Shortlist

Add to Shortlist

Add to Shortlist

Add to Shortlist

Add to Shortlist

Back to search result

## CAR DETAILS

	Toyota Corolla Altis 1.6A Elegance	Toyota Corolla Altis 1.6A	Toyota Corolla Altis 1.6A Elegance	Toyota Corolla Altis 1.6A
Price	\$68,800	\$64,900	\$66,800	\$67,500
Instalment	\$770	\$727	\$748	\$747
Registration Date	19-Dec-2016	09-Jan-2017	11-Jan-2017	07-Feb-2017
Manufactured	2016	2016	2016	2016
Mileage	44,000 km	-	73,327 km	51,540 km
Transmission	Auto	Auto	Auto	Auto
Engine Cap	1,598 cc	1,598 cc	1,598 cc	1,598 cc
Road Tax	\$742 /yr	\$742 /yr	\$742 /yr	\$742 /yr
Power	90.0 kW (120 bhp)	90.0 kW (120 bhp)	90.0 kW (120 bhp)	90.0 kW (120 bhp)
Curb Weight	1,215 kg	1,215 kg	1,215 kg	1,215 kg
Features	Reliable And Fuel Efficient 1.6L 4 Cylinders Inline Dual VVT-I Engine. CVT Automatic With Steptronic. ABS. Airbags. Keyless Entry/Start/Stop.	Silver Color. Push Start/Stop Button.	Reliable 1.6L Four Cylinder 16 Valve VVT-I DOHC Engine, 7 Speed Auto Transmission, Eco System, Climate Aircon Control.	Fuel-Efficient And 16 Valve DOHC VVT-i Transmission With Airbags, ABS, Digit Aircon.
Accessories	Sports Rims, Touch Screen Player With Reverse Camera. Retractable Side Mirrors. Electric Control Seat. Solar Films. Navigation System. Leather Seats.	As Per Factory Settings.	Sports Rims, Leather Seats, DVD Factory Fitted Audio Player With GPS, Driver Electric Control Seat, Keyless Entry, Reverse Cam/Sensors, 3M Solar Film.	Premium Upholster Sports Rims/New Toyota Bluetooth E GPS. Reverse Cam Camera.
Description	Check On Our Company's Reviews. No Gimmick Only Quality Cars! Low Mileage Unit At 44,000KM. Borneo Motors Agent Servicing Done With Agent Warranty Till Dec 2021. Only STA Graded Quality Elegance Unit In Singapore, 100% Loan Approval With Low-Interest Rate! Road Tax Till Dec 2020, Lowest Depreciation Of \$9K Plus Yearly. 1 Owner Unit With High Paper And Body Value, Call Us For A Discussion Today!	Look No Further, Best Value For Your Money! Direct Owner's Beautiful Silver Toyota Corolla Altis 1.6A With Exclusive Black Leather Upholstery. Selling Due To Under Usage. Excellent Fuel Efficiency And Parked Under Sheltered. Regularly Serviced And Maintained And 100% Accident-Free. Consignment/Trade-In And High Loan Available So Don't Miss. Must Call To Arrange Before Viewing This Unit Today.	Buying With Peace Of Mind. Non PHV With 1 Owner. Regular Servicing By Agent. High Spec Elegance Model. Exterior Of Pure Pearl White/Well Care Black Interior. View To Believe! Look As New,Fuel Saving+Less Maintenance Cost.Bank Loan With Attractive Interest Rate.In-House Full Loan Available.Dealing With Honesty And Integrity.Contact Us Now.Thank You.	One Owner. Fully S Maintained By Borr Unlimited Mileage ' Loan With In Hous Welcome. Viewing
COE	\$48,000	\$50,101	\$50,101	\$50,889
OMV	\$19,990	\$19,990	\$19,990	\$19,990
ARF	\$19,990	\$19,990	\$19,990	\$19,990
Depreciation	\$9,540 /yr	\$8,820 /yr	\$9,120 /yr	\$9,120 /yr
No. of Owners	1	1	1	1
Type of Vehicle	Sedan	Sedan	Sedan	Sedan
Category	PARF Car, Premium Ad Car, STA Evaluated Car	PARF Car	PARF Car, Premium Ad Car	PARF Car, Premium