

ASS. REC BY: Tough

REF: CS/A162001380/T1283

ASSIGNMENT

From: _____ Date: _____

Estimated Cost: _____

☒ TP/WS/TP RES/OD RES/EVA/INV/MV

To Inspect Vehicle No: _____

at Workshop m/s _____

of _____

Insured: _____

Policy No: _____

Claims No: _____

Sum Insured: _____

Excess: 100

(Client's Record)

Make of Veh: _____

(Policy Condition)

Remark: The veh had commenced its repair at the time of inspection.

N/S	O/S

Bal. or Market Value: 974K.

IDAO Accident Rpt: _____

Consistent? : Yes or No

GIA / PR Seen: _____

Consistent? : Yes or No

Est. Repairs: _____

days

Res.: Yes or No

Lum Sum: _____

%

3 Val.: Yes or No

CA / ☒ REV / REP. / 24 HRS

Date: _____

Person Contacted: 66

Vehicle: IN / OUT

Veh No: SMK 610C

Yr Regn: 2019, March

Type: ☒ M.Car / M.Cycle / Bus / Van / Lorry / Taxi / Prime Mover /

Truck / Trailer or

Make: Kia Cerato

c.c. 1591

Colour: White

A/C: Insured / Std / NI / NA

Sp. Reading: 18338

T/Radio: Insured / Std / NI / NA

Eng/No: KNAF346MK5030001

C/No: _____

Gen. Cond: ☒ Good / Fair / Poor / Burnt

Steering: ☒ In order / Jammed / Leaked / Burnt or

Brake: ☒ In order / Jammed / Leaked / Burnt or

Modi: Nil / ☒ S/Rim / STD A/Rim or

Tyre Size: F: 225/45R17

R: 17

BS / DUN / EXNOVA / GY / FS / LIZA / MIC / OHTSU / PIR / SUMI /

TOYO / YOKO or Kumho

Front

Rear

R/Bal. 6

mm

R/Bal. 6

mm

L/Bal. 6

mm

L/Bal. 6

mm

D.O.A. _____

D.O.I. 20/10/10

Survey held at CSC Pandor hch

Des. of Damages: ☒ Frt / ☒ Rear / ☒ O/S / N/S / U/C / Rooftop or

The U/C / Chassis frame / Body Structure affected due to collision.

Date / Time

Action / Instruction

Date/Time, File Pass to?

☐

: Prel. Report

1)

☐

: Final Report

Date/Time, File Return to?

2)

Days Of Repair: _____

Resurvey No. of Trip: _____

Add Fee:

☐

: Site Insp (\$ _____)

☐

: Interview (\$ _____)

☐

: Tech. Invs (\$ _____)

☐

: Weekend (\$ _____)

Survey Fee: _____

Transportation: _____

_____ S. + RS. _____ SI

Photos _____

Others _____

Rep. Format: _____

Lump Sum / U.C. / _____



CYCLE & CARRIAGE

CYCLE & CARRIAGE KIA PTE LTD
PANDAN GARDENS CUSTOMER SERVICE CENTRE

209 Pandan Gardens Singapore 609339 Tel: 65684555 Fax: 65651240



Co Reg No : 199405410K

ESTIMATE

GST Reg No : MR-8500111-X

Invoice Name & Address	Owner Name & Vehicle Info
TAN ANG MOEY, DIANA	Cust No/Name LCV09029/TAN ANG MOEY, DIANA
BLK 20 BEDOK SOUTH ROAD	Reg No/Reg Date SMK610C / 28/03/201
#22-35	Date In/Mileage / 0
SINGAPORE 460020	Chassis No KNAF3416MK5030001
Contact No	Engine No G4FGJH719401
	Make/Model KIA/CERATO 1.6 A SR SX G335
	Colour/Trim SWP SNOW WHITE PEAR/ WK SATURN BLACK

Account No	Terms	Date/Time Printed	CSE	Operator	WIP No			
LCV09029	CRDVCH	20/10/2020/ 14:09	BLC	442 / CocoLu	22971			
Description of Goods / Services					Qty	Unit Price	Disc%	Amount
E PNT88000	✓	✓	✓	✓	450.			3600 4000.00
RENEW FRT BUMPER, FRT FENDER RH, FRT DOOR RH, REAR DOOR RH								
REAR FENDER RH, REAR BUMPER, FRT SUPPORT PANEL, WINDMIRROR RH								
REPAIR SIDE SILL RH								
E PNT88000								? 100.00
REMOVE & INSTALL AIRCON CONDENSOR & RADIATOR								
M SUNDRY								? 80.00
TOP UP AIRCON GAS								
M SUNDRY								at 50.00
FRT NUMBER PLATE WITH FRAME								
E PNT98000	✓	✓	✓	✓	350.			2100 2800.00
SPRAY PAINT FOR FRT BUMPER, FRT FENDER RH, FRT DOOR RH, REAR DOOR RH								
SIDE SILL RH, REAR FENDER RH, REAR BUMPER, WINDMIRROR RH								
E PNT88000								✓ 120.00
REMOVE & INSTALL FRT DOOR TRIMS AND GLASS								
E PNT88000								✓ 120.00
REMOVE & INSTALL REAR DOOR TRIMS AND GLASS								
E PNT88000								✓ 240.00
REMOVE & INSTALL REAR WINDSCREEN								
M SUNDRY								✓ 80.00
APPLY SEALANT FOR REAR WINDSCREEN								
E PNT88000								160 200.00
REMOVE & INSTALL REAR QUATER GLASS								
M SUNDRY								? 40.00
APPLY SEALANT FOR REAR QUATER GLASS								
A 90000001								✓ 30.00
CHECK WIRING & ELECTRICAL SYSTEM								
A 10028901								✓ 120.00
TO CARRY OUT DIAGNOSTIC CHECK USING HI-SCAN PRO TEST								
USING HI-SCAN PRO TEST								
B WHEELALIGNMENT								✓ 120.00
To Conduct Computerize Full Wheel Alignment								
M SUNDRY								9 30.00

Estimate

Confirm & accepted by

Confirm & accepted by

Authorized signatory and company stamp

Validity of this estimate is 14 days from date of quote. This is a computer generated document, no signature is required. Estimated costs quoted are excluding GST. We would mention that the above estimate is based on our initial inspection and does not include any additional parts or labour which may be required after repair work has commenced. Occasionally worn or damaged parts are discovered after work has started and needed for repairs or replacement. However, should this occur, we would advise you. Please be informed that a deposit of 50% of the above estimate is payable before commencement of the work. Payment for this may be made in cash, credit card or cheque. You must also agree to pay full amount for renewal of the windscreen in the event of inadvisability. The rubber seal or other repair requiring the removal of the windscreen.



CYCLE & CARRIAGE

CYCLE & CARRIAGE KIA PTE LTD
PANDAN GARDENS CUSTOMER SERVICE CENTRE

209 Pandan Gardens Singapore 609339 Tel: 65684555 Fax: 65651240



Co Reg No : 199405410K

ESTIMATE

GST Reg No : MR-8500111-X

Invoice Name & Address	Owner Name & Vehicle Info
TAN ANG MOEY, DIANA	Cust No/Name LCV09029/TAN ANG MOEY, DIANA
BLK 20 BEDOK SOUTH ROAD	Reg No/Reg Date SMK610C / 28/03/201
#22-35	Date In/Mileage / 0
SINGAPORE 460020	Chassis No KNAF3416MK5030001
Contact No	Engine No G4FGJH719401
	Make/Model KIA/CERATO 1.6 A SR SX G335
	Colour/Trim SWP SNOW WHITE PEAR/ WK SATURN BLACK

Account No	Terms	Date/Time Printed	CSE	Operator	WIP No			
LCV09029	CRDVCH	20/10/2020/ 14:09	BLC	442 / CocoLu	22971			
Description of Goods / Services					Qty	Unit Price	Disc%	Amount
TRANSFER REAR RIGHT RIM								✓ 160.00
E PNT88000								
REMOVE & INSTALL REAR COMPARTMENT TRIMS AND REAR FENDER INNER TRIMS								✓ 120.00
M SUNDRY								? 400.00
APPLY SEALANT FOR ACCIDENT PORTION								
A 90000001								
RENEW FRONT & REAR UNDER CARRIAGE.								✓ 20.00
M SUNDRY								
Sundry								
M COVER-FR BUMPER					1.00	633.00	00.00	de ✓ 633.00
M GRILLE-FRONT BUMPER					1.00	485.00	00.00	? 485.00
M COVER-FR BUMPER FOG LAMP,RH					1.00	15.00	00.00	? 15.00
M LAMP ASSY-FRONT FOG,RH					1.00	303.00	00.00	? 303.00
M GRILLE ASSY-RADIATOR					1.00	328.00	00.00	? 328.00
M MOULDING-FRONT BUMPER,RH					1.00	216.00	00.00	cut ✓ 216.00
M LAMP ASSY-SIDE REPEATER,RH					1.00	143.00	00.00	? 143.00
M ABSORBER-FRONT BUMPER ENERGY					1.00	84.00	00.00	? 84.00
M BRACKET-FR BUMPER UPR SIDE MTG					1.00	22.00	00.00	? 22.00
M PANEL-FENDER,RH					1.00	430.00	00.00	bt ✓ 430.00
M INSULATOR-FENDER RH					1.00	27.00	00.00	de ✓ 27.00
M BEAM COMPLETE-FR BUMPER					1.00	497.00	00.00	? 497.00
M CARRIER ASSY-FRONT END MODULE					1.00	675.00	00.00	? 675.00
M LAMP ASSY-HEAD,RH					1.00	2210.00	00.00	? 2210.00
M PANEL ASSY-FRONT DOOR,RH					1.00	1277.00	00.00	bt ✓ 1277.00
M HINGE ASSY-FRONT DOOR,RH					1.00	30.00	00.00	? 30.00
M HINGE ASSY-DOOR LOWER,RH					1.00	27.00	00.00	? 27.00
M MIRROR ASSY-OUTSIDE RR VIEW,RH					1.00	559.00	00.00	cut ✓ 559.00
M MOULDING ASSY-FRT DR FRAME,RH					1.00	72.00	00.00	new ✓ 72.00
M HANDLE ASSY-DOOR OUTSIDE,RH					1.00	164.00	00.00	cut ✓ 164.00
M COVER-FR DR O/S HDL RH					1.00	14.00	00.00	cut ✓ 14.00
M BASE ASSY-FR DR O/S HANDLE RH					1.00	52.00	00.00	? 52.00
M LATCH ASSY-FRONT DOOR,RH					1.00	400.00	00.00	? 400.00
M PANEL ASSY-FRONT DR MODULE,RH					1.00	241.00	00.00	? 241.00

Confirm & accepted by

Authorized signatory and company stamp

Validity of this estimate is 14 days from date of quote. This is a computer generated document, no signature is required. Estimated costs quoted are excluding GST. We would mention that the above estimate is based on our initial inspection and does not include any additional parts or labour which may be required after repair work has commenced. Occasionally worn or damaged parts are discovered after work has started and needed for repairs or replacement. However, should this occur, we would advise you. Please be informed that a deposit of 50% of the above estimate is payable before commencement of the work. Payment for this may be made in cash, credit card or cheque. You must also agree to pay full amount for renewal of the windscreen in the event of inadvertent breakage in the course of the rubber seal or other repair requiring the removal of the windscreen.



CYCLE & CARRIAGE

CYCLE & CARRIAGE KIA PTE LTD

PANDAN GARDENS CUSTOMER SERVICE CENTRE

209 Pandan Gardens Singapore 609339 Tel: 65684555 Fax: 65651240

**ESTIMATE**

GST Reg No : MR-8500111-X

Co Reg No : 199405410K

Invoice Name & Address	Owner Name & Vehicle Info
TAN ANG MOEY, DIANA	Cust No/Name LCV09029/TAN ANG MOEY, DIANA
BLK 20 BEDOK SOUTH ROAD	Reg No/Reg Date SMK610C / 28/03/201
#22-35	Date In/Mileage / 0
SINGAPORE 460020	Chassis No KNAF3416MK5030001
Contact No	Engine No G4FGJH719401
	Make/Model KIA/CERATO 1.6 A SR SX G335
	Colour/Trim SWP SNOW WHITE PEAR/ WK SATURN BLACK

Account No	Terms	Date/Time Printed	CSE	Operator	WIP No
LCV09029	CRDVCH	20/10/2020/ 14:09	BLC	442 / CocoLu	22971

Description of Goods / Services	Qty	Unit Price	Disc%	Amount
M PANEL ASSY-REAR DOOR,RH	1.00	1377.00	00.00	bt 1377.00
M MOULDING ASSY-RR DR FRAME,RH	1.00	50.00	00.00	net 50.00
M BASE ASSY-FR DR O/S HANDLE RH	1.00	52.00	00.00	X 52.00
M LATCH ASSY-REAR DOOR,RH	1.00	309.00	00.00	X 309.00
M BLACK TAPE-FR DR RR,RH	1.00	13.00	00.00	net 13.00
M BLACK TAPE-RR DR FR,RH	1.00	13.00	00.00	net 13.00
M BLACK TAPE-RR DR FRAME RR OTR,	1.00	8.00	00.00	net 8.00
M PANEL ASSY-QUARTER OUTER,RH	1.00	1349.00	00.00	bt 1349.00
M FILM-ANTI CHIPPG RH	1.00	27.00	00.00	net 27.00
M COVER-RR BUMPER	1.00	651.00	00.00	dis 651.00
M BRACKET-ASSY RR BPR SIDE UPR,R	1.00	31.00	00.00	? 31.00
M GUARD-REAR WHEEL,RH	1.00	75.00	00.00	? 75.00
M GLASS & MOULDING ASSY-QUARTER	1.00	252.00	00.00	? 252.00
M WHEEL ASSY-ALUMINIUM	1.00	926.00	00.00	at 926.00
M HUB & BEARING ASSY-RR	1.00	437.00	00.00	? 437.00
M SHOCK ABSORBER ASSY-REAR	1.00	231.00	00.00	? 231.00
M TORSION AXLE COMPLETE	1.00	1031.00	00.00	? 1031.00
M HUB ASSY-FR WHEEL	1.00	436.00	00.00	? 436.00
M ORNAMENT-KIA NO.115	1.00	32.00	00.00	net 32.00

SURVEYOR NAME: Tanjin 9249544SURVEYOR SIGNATURE: TanjinDATE: 20/10/20 2:35pmREMARKS: Not otherwise, Ex: to be advise.
Resurvey by Joe painter Tanjin @ 14 days

LKK Auto Consultants hence notify the Repairer of the following:

To resurvey before labor spray painting

- Confirm & Accepted by:
- Parts prices are subject to confirmation
 - Third party survey is on a "Without Prejudice" basis
 - No illegal modification(s) is allowed
 - Supplementary item(s) must be resurveyed and is subject to final approval from Insurance Company

Authorized signatory and company stamp

7% GST on **Nett** 25034.00 **25,034.00**
1752.38
Total Payable 26,786.38

Validity of this estimate is 14 days from date of quote. This is a computer generated document, no signature is required. Estimated costs quoted are excluding GST. We would mention that the above estimate is based on our initial inspection and does not include any additional parts or labour which may be required after repair work has commenced. Occasionally worn or damaged parts are discovered after work has started and needed for repairs or replacement. However, should this occur, we would advise you. Please be informed that a deposit of 50% of the above estimate is payable before commencement of the work. Payment for this may be made in cash, credit card or cheque. You must also agree to pay full amount for renewal of the windscreen in the event of inadvertent breakage in the course of the rubber seal or other repair requiring the removal of the windscreen.

SINGAPORE ACCIDENT STATEMENT

IMPORTANT NOTICE

1. Please report correctly the details of the accident to speed up the claims process.
2. This Form must be completed by the Policyholder and/or the Authorised Driver.
3. Information provided must be as truthful and accurate as possible. Any wilful misrepresentation or withholding of material facts may allow insurance companies to repudiate policy liability.
4. The issue and acceptance of this Form by insurance companies is not an admission of policy liability on the part of the insurance companies.
5. **Any false reporting may be referred to the Police for investigation.**
6. This report will be forwarded by the insurers of the GIA Records Management Centre established by the General Insurance Association of Singapore (GIA) for archiving and that copies of this report will, for a fee, be made available upon application by interested parties.
7. By the lodgement of this report to the insurers, you hereby consent to the archiving of this report at the centre and to copies of the report being made available aforesaid.

ACCIDENT STATEMENT:

Date Of Report	20/10/2020 11:47
Date Of Accident	19/10/2020 17:40
Exact Location Of Accident	BRADDELL VIADUCT (TOWARDS BRADDELL)
Country/State of Loss	SINGAPORE

DETAILS OF OWN VEHICLE:

Vehicle Registration Number	SMK610C
Insured/Policyholder	
Name Of Registered Owner	TAN ANG MOEY, DIANA
NRIC No	SXXXX250F
Email Address	NOEMAIL
Mobile Phone No	(LOCAL) +65-90683288
Alternative Phone No	OTHERS-90683288

Vehicle Particulars

Manufacturer	KIA
Model	CERATO-1.6 (A)
Exact Purpose for which vehicle was being used at time of accident	SOCIAL VISIT
Are you claiming under your own insurance policy for repair to your vehicle?	YES
If No, Please state action to be taken	

Vehicle Category	PRIVATE CAR
------------------	-------------

Insurance Company

Name of Insurance Company	AIG ASIA PACIFIC INSURANCE PTE. LTD.
Type Of Coverage	COMPREHENSIVE
Fleet Policy	NO
Policy Number	1900049909
Cover Note Number	

Driver

Name of Driver	YEW SHU HUI, GRACE
NRIC No	SXXXX858D
Date Of Birth	18/09/1992
Occupation	INDOOR
Date Of Driving Pass	02/11/2015
Driving Experience	4 YEARS AND 11 MONTHS
Gender	FEMALE
Mobile Number	(LOCAL) +65-90683288
Fax Number	
Contact Number	
Email Address	YEW SHUHUI@GMAIL.COM

Address	20 BEDOK SOUTH ROAD #22-35
Postcode	460020
Was driver an employee of the Insured's Company	NO
If No, Relationship of the Driver with the Insured	CHILDREN
Vehicle Registration Number of Driver's Own Vehicle	-
Insurance Company of Driver's Own Vehicle	-

General Information of the Accident

Type Of Accident	COLLISION - CHANGE/CROSS LANE
Weather Conditions	CLEAR
Road Surface	DRY

Other Information

Was any foreign vehicle involved in this accident?	NO
Number of vehicles (including own vehicle) involved in the accident	2
Was any body injured in the Accident?	NO
Was any injured conveyed to hospital by ambulance?	NO
Was any other material or property damaged?	YES
I have been approached by unknown person(s) soliciting offering accident claims assistance.	NO
Number of Passengers (Including Driver)	1

Details of Police Action

Was the accident reported to the police?	NO
If Yes, Please state which Police Station	
Was notice of intended Prosecution given?	NO
If Yes, against whom?	

Circumstances of Accident

REFER TO ATTACHMENT

Attachment(s)

Are accident photos available for attachment?	YES
Was there any video captured by Car Camera?	YES
Was there any audio recorded?	NO

DETAILS OF OTHER VEHICLE PROPERTY 1

Vehicle Registration Number	XE332G
Vehicle Make/Model/Colour	ISUZU TRUCK/BLUE
Details Of Properties	
Vehicle Category	GOODS VEHICLE
Name of Driver	THA/PENG CHUAN TRADING PTE LTD
NRIC/Passport Number	
Contact Number	81864374 (HUMAN RESOURCES)
Address	
Postcode	
Insurance Company Name	
Nature Of Damage	
No. Of Passenger (Including Driver)	

Sketch Plan

SKETCH PLAN

IMPORTANT NOTICE

1. Please report correctly the details of the accident to speed up the claims process.
2. This Form must be completed by the Policyholder and/or the Authorised Driver.
3. Information provided must be as truthful and accurate as possible. Any wilful misrepresentation or withholding of material facts may allow insurance companies to repudiate policy liability.
4. The issue and acceptance of this Form by insurance companies is not an admission of policy liability on the part of the insurance companies.
5. Any false reporting may be referred to the Police for investigation.
6. The report will be forwarded by the insurers of the GIA Records Management Centre established by the General Insurance Association of Singapore (GIA) for archiving and that copies of this report will for a fee be made available upon application by interested parties.
7. By the lodgment of this report to the insurers, you hereby consent to the archiving of this report at the centre and to copies of the report being made available aforesaid.
8. **Consent under the Personal Data Protection Act (PDPA)**

I understand, acknowledge, agree and consent that:

- (a) My insurer, my workshop and the General Insurance Association of Singapore ("GIA") may/are permitted to collect, use, disclose and/or process my personal data/personal information set out in this [form] and any other personal information provided by me or possessed by my insurer (collectively the "Personal Information") and disclose and transfer such Personal Information to all insurer(s) who have insured vehicle(s) involved in this accident (all insurer(s) who have insured vehicle(s) involved in this accident shall be collectively referred to as the "Insurers"), the Insurers' lawyers/law firms, the Monetary Authority of Singapore and any relevant government agency/authority (such as the police), for the purpose(s) of:
 - (i) processing, handling and/or dealing with my claims including the settlement of the claims and any necessary investigations relating to the claims;
 - (ii) investigating the accident and/or my claims;
 - (iii) carrying out and/or dealing with my instructions or responding to any enquiries by me;
 - (iv) administering my claims (including the mailing of correspondence, statements, invoices, reports or notices to me, which could involve disclosure of certain personal data about me to bring about delivery of the same as well as on the external cover of envelopes/mail packages); and/or
 - (v) complying with applicable law in administering, processing, handling and/or dealing with my claims (collectively the "Purposes")
- (b) all insurer(s) who have insured vehicle(s) involved in this accident and the Insurers' lawyers/law firms, may/are permitted to collect, use, disclose and/or process my Personal Information for one or more of the above Purposes; and
- (c) my Personal Information may/can be disclosed by any of the Insurers and/or GIA to their third party service providers or agents (including their lawyers/law firms), which may be sited outside of Singapore, for one or more of the above Purposes.
- (d) my Personal Information will also be collected and used to compile claims history for the purpose of fraud detection, investigation and management in present and all future claims.
- (e) the information so collected under (d) above may be shared / disclosed:
 - (i) to all insurers and/or any other third parties that assist in evaluating, investigating, controlling or managing fraud, regulators, law enforcement and government agencies as reasonably required for the purposes stated, or
 - (ii) for complying with requirements under any regulations, laws or court orders.

Policyholder's Signature
Date & Time

Driver's Signature
(If driver is not the policyholder)
Date & Time: 20/10/2020

Reporting Centre Personnel's Signature
Name:
NRIC/PIN No.:

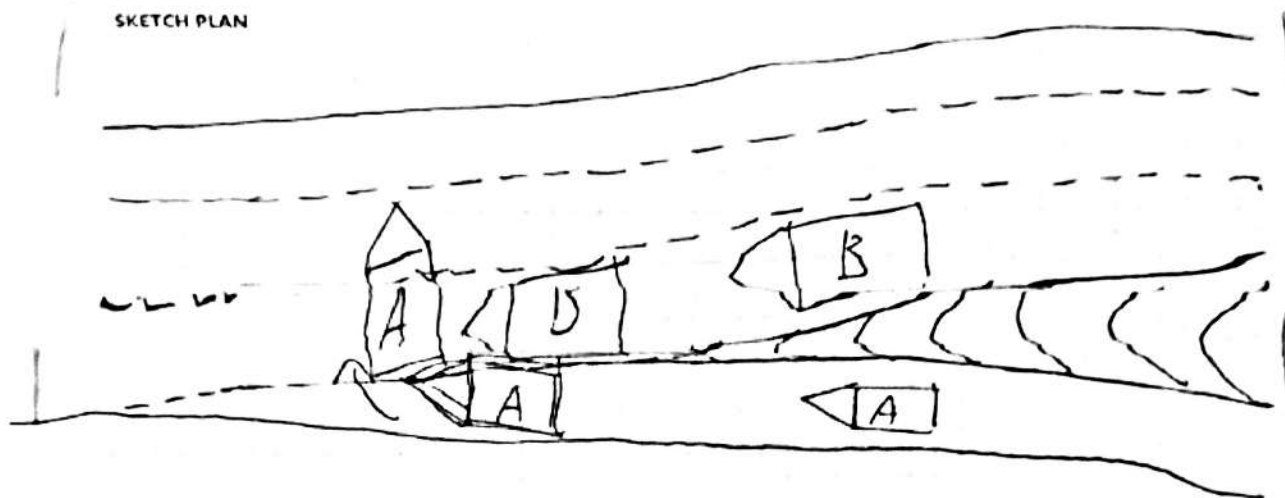

Had driven up to Braddell Viaduct towards Braddell. Preparing to merge into lane 3 (left lane of 3-lane viaduct) and execute lane change was then hit on driver's side by heavy vehicle, after which my vehicle then also moved forward and w/ viaduct divider

Police were notified and squad car arrived on scene to manage traffic. Other driver and myself were directed to move both vehicles to right lane (lane 1). Was advised by police that no police report or investigation would be required.

I/We declare the foregoing particulars are true in every respect.

Driver's Signature
(If driver is not the policyholder)
Date & Time: 20/10/2020

Reporting Centre Personnel's Signature
Name: _____
NRIC/FIN No.: _____

KIA AUTO PROTECTOR PRIVATE VEHICLE

The following risk described on this Cover Note is hereby HELD COVERED on the terms and conditions of the policy issued to the Policyholder.

Name of Policyholder : TAN ANG MOEY, DIANA
 Period of Insurance : 28 Mar 2019 to 19 Mar 2021
 Engine No. : G4FGJH719401
 Chassis No. : KNAF3416MK5030001

Vehicle No. :
 Cover Note No. : 1900049909
 Endorsement No. :
 Issued Date : 20 Mar 2019

ABOUT THE COVER

Make/Model : KIA Cerato
 Engine Capacity/Tonnage : 1,591.00 CC
 Driver Restriction : NA
 Sum Insured : Market Value
 Off Peak Car : No
 First Year of Registration : 2019
 Insuring with COE/PAFF : Yes

Person or Classes of Persons Entitled to Drive* :

- a) The Policyholder
 b) Any other person who is driving on the Policyholder's order or with his/her permission.
 This Policy will indemnify the Policyholder or any authorised driver only if he/she meets the specified age condition.

You have to pay an additional sum of \$3,000 as "Young and/or Inexperienced Driver Excess" ("YIDR") if You are or Your Authorised Driver (named or unnamed) is under the age of 23 and/or has less than 2 years' driving experience.

Age Condition : All Age Condition

Limitation as to use* :

Use only for social, domestic and pleasure purposes and for the Policyholder's business.
 This Policy does not cover use for hire or reward, driving tuition, driving test, racing, pace-making, reliability trial or speed-testing, the carriage of goods other than samples in connection with any trade or business or use for any purpose in connection with Motor Trade.

Loss of Use 1500cc - 1600cc

* Limitations rendered inoperative by Section 8 of the Motor Vehicles (Third-Party Risks and Compensation) Act (Cap. 189) and Section 95 of the Road Transport Act, 1987 (Malaysia), are not to be included under these headings.

EXCESS

Section 1
 Fire - \$0 Own Damage - \$600 Theft - \$0 Flood Cover - \$0

Section 2
 Property Damage - \$0

Windscreen : \$100

Named Driver and Excess (where applicable)
 TAN ANG MOEY, DIANA - \$600 (Own Damage)

APPROVED REPORTING CENTRES/AUTHORISED REPAIRERS (FOR CLAIMS RELATED REPAIRS)

1. Cycle & Carriage Authorised Service Centre (For accident reporting & windscreen claim only) Add: 600 Sin Ming Ave Singapore 575733 69328000
 2. Cycle & Carriage Body & Paint Centre Add: 209 Pandan Gardens Singapore 609339 65884501
 3. Cycle & Carriage Authorised Service Centre (For accident reporting & windscreen claim only) Add: 241 Alexandra Road Singapore 159931 64278800
 4. Cycle & Carriage Authorised Service Centre (For accident reporting & windscreen claim only) Add: 330 Ubi Rd 3 Singapore 408650 67461000
- For other Approved Reporting Centres/AIG Authorised Repairers, please contact our 24-hour accident emergency hotline at +65 6338 6200. Alternatively, you may refer to AIG website www.aig.com.sg or AIG SG Mobile App. Search and download "AIG SG" from iTunes or Google Play.

IMPORTANT NOTES

Hire Purchase Company/Employer's Loan: MayBank

If you do not receive your Certificate of Insurance and policy documents within 30 days from the inception date stated on this cover note, please contact AIG immediately.
 We hereby certify that this Cover Note is issued in accordance with the provisions of the Motor Vehicles (Third Party Risks and Compensation) Act (Cap. 189), Part IV of the Road Transport Act, 1987 (Malaysia) and Motor Vehicles (Third Party Risks) Rules, 1959 (Malaysia). For Corporate Policies, this Cover Note is valid for 60 days from the commencement date of the period of insurance.

0504622215

C&CKICP2 - MIMILE

239 ALEXANDRA ROAD

SINGAPORE 159933

Underwritten by AIG Asia Pacific Insurance Pte. Ltd.

AIG Asia Pacific Insurance Pte. Ltd.
 AUTHORISED REPRESENTATIVE

Annabel Sim

 Licence Number: **S9233858D**
 Name: **YEW SHU HUI, GRACE**
 Birth Date: 18 Sep 1992
 Issue Date: 02 Nov 2015

002488609C

FOR C&C USE ONLY

REPUBLIC OF SINGAPORE
 IDENTITY CARD NO. **S9233858D**



 Name: **YEW SHU HUI, GRACE**
姚舒惠
 Race: **CHINESE**
 Date of birth: **18-09-1992** Sex: **F**
 Country of birth: **SINGAPORE**

YOU ARE LICENSED TO DRIVE VEHICLES IN THE FOLLOWING CLASS(ES)
 EFFECTIVE DATE
 Class.3A Motor cars without clutch pedals (Auto) =< 3000kg 02 Nov 2015
 < 7 passengers, exclusive of the driver; and
 other motor vehicles without clutch pedals =< 2500kg

FOR C&C USE ONLY



NP 428A

4120656

 NRIC No. **S9233858D**

 Date of issue: 25-10-2007
 20 BEDOK SOUTH ROAD #22-35
 SINGAPORE 460020
 NRIC No: **S9233858D** Date: 07/07/2010 No: **6512863**

Kia Cerato 1.6A EX

Overview Financial Accessories Similar Research Photos Map

PREMIUM AD



Price	\$76,000		
Depreciation	\$8,230 /yr View models with similar depre	Reg Date	13-Mar-2019 (8yrs 4mths 20days COE left)
Mileage	24,921 km (15.5k /yr)	Manufactured	2018
Road Tax	\$738 /yr	Transmission	Auto
Dereg Value	\$30,070 as of today (change)	OMV	\$13,706
COE	\$23,568	ARF	\$13,706
Engine Cap	1,591 cc	Power	93.8 kW (125 bhp)
Curb Weight	1,287 kg	No. of Owners	1
Type of Vehicle	Mid-Sized Sedan		

Features

Comes With Agent Warranty, Auto Locking/Unlocking System, 6 Speed Auto And Multi Function Steering. Equipped With Sports Rims, Reverse Camera, ETC. View specs of the Kia Cerato (2018)

Description

Trendy, Functional And Sporty Looking, This Car Is Highly Sought After In The Market. It Is Mechanized With Powerful Yet Smooth 1.6L 4 Cylinder Inline 16 Valve DOHC Dual CVT Engine With 127Bhp. Equipped With Sports Rims, This Car Is Aesthetically Pleasing Both On The Interior And Exterior, Making This One Of The Sleekest Car On The Road! Wait No Further, Call Us Today To Arrange For Viewing.

Category

PARF Car, Premium Ad Car

Status

Available

Resources



Vehicle Evaluation

Afraid of lemons? Request to have this car evaluated professionally. Find out more



Car Valuation - Free

Find out the market value of your existing car for free. Get started



sgCarMart Used Car Warranty

Get our warranty for \$0 future car repair bills. Learn more

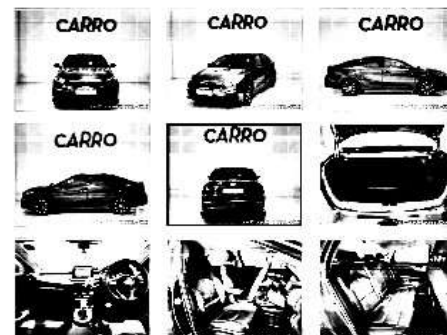

☆ Shortlist 📄 Compare 📄 Report Error
⚙️ More Actions

Seller Information

Carro

45 vehicles for sale. 60 sold in past 3 mths

📍 28 Sin Ming Lane #01-134
Midview City
Tel: 67146652
Search cars nearby

👤 Samuel 87256186
Jo 87257886



10,000+ CARS SOLD

\$200+ LOANS
MILLION UNDERWRITTEN

\$500+
MILLION
WORTH OF CARS
TRANSACTION



VIEW OUR CARS | COMPANY PROFILE

Posted on: 19-Oct-2020 | Last Updated on: 19-Oct-2020

Upfront Payment

> more Financial info

Transfer Fee	\$25	
Down Payment	\$22,800 (change)	Maximum 70% Loan
1st Instalment	\$765	Based on 2.98% interest rate
Total Upfront Payment	\$23,590 (excluding insurance)	Check with seller for exact figure

Enquire PARF/COE Rebate for Registered Vehicle

Vehicle Owner Particulars	
Owner ID Type:	Singapore NRIC
Owner ID:	250F
Vehicle Details	
Vehicle No.:	SMK610C
Vehicle to be Exported:	No
Intended Deregistration Date:	20 Oct 2020
Vehicle Make:	KIA
Vehicle Model:	CERATO 1.6(A) SX
Primary Colour:	White
Manufacturing Year:	2018
Engine No.:	G4FGJH719401
Chassis No.:	KNAF3416MK5030001
Maximum Power Output:	93.8 kW (125 bhp)
Open Market Value:	\$18,550.00
Original Registration Date:	28 Mar 2019
First Registration Date:	28 Mar 2019
Transfer Count:	0
Actual ARF Paid:	\$18,550.00
Intended PARF Rebate Details	
PARF Eligibility:	Yes
PARF Eligibility Expiry Date:	27 Mar 2029
PARF Rebate Amount:	\$13,912.00
Intended COE Rebate Details	
COE Expiry Date:	27 Mar 2029
COE Category:	A - Car up to 1600cc & 97kW (130bhp)
COE Period(Years):	10
QP Paid:	\$25,689.00
COE Rebate Amount:	\$21,669.00
Total Rebate Amount:	\$35,581.00

The information contained herein is correct as at 20 Oct 2020