

BIFROST AUTO PTE LTD

REPAIR ESTIMATE

DATE: 20-Oct-20

INSURANCE: MSIG

MODEL: TOYOTA PRIUS

VEHICLE NO.: SHA 7789 L

DESCRIPTION	QTY	LIST PRICE	AMOUNT
REAR FENDER, LH <i>replaced</i>	1	\$ 1,181.00	\$ 1,181.00
REAR DOOR RUBBR SEAL OUTER <i>SVC</i>	1	\$ 364.03	\$ 364.03
PANEL SUB-ASSY, REAR DOOR, LH <i>SVC</i>	1	\$ 1,776.09	\$ 1,776.09
REAR DOOR HINGE UPPER <i>SVC</i>	1	\$ 116.17	\$ 116.17
REAR DOOR HINGE LOWER <i>SVC</i>	1	\$ 116.17	\$ 116.17
REAR DOOR CHECK <i>SVC</i>	1	\$ 215.96	\$ 215.96
REAR DOOR TRIMBOARD <i>3 Dam</i>	1	\$ 1,023.34	\$ 1,023.34
MOTOR, POWER WINDOW REGULATOR FRT, LH <i>St</i>	1	\$ 1,329.35	\$ 1,329.35
REAR DOOR OUTER HANDLE <i>cut</i>	1	\$ 131.27	\$ 131.27
REAR DOOR OUTER MOULDING <i>St</i>	1	\$ 181.52	\$ 181.52
REAR DOOR RUBBER SEAL OUTER <i>replaced</i>	1	\$ 364.03	\$ 364.03
LOCK ASSY, BACK DOOR <i>3 Dam</i>	1	\$ 626.85	\$ 626.85
Door Centre Pillar Outer (LH/RH) <i>replaced</i>	1	\$ 2,245.13	\$ 2,245.13
Door Centre Pillar enforcement (LH/RH) <i>HN</i>	1	\$ 1,218.55	\$ 1,218.55
PANEL SUB-ASSY, FRONT DOOR, RH <i>St</i>	1	\$ 1,784.14	\$ 1,784.14
FRONT DOOR OUTER HANDLE (LH) <i>replaced</i>	1	\$ 534.82	\$ 534.82
FRONT DOOR HINGE UPPER <i>HN</i>	1	\$ 116.17	\$ 116.17
FRONT DOOR HINGE LOWER <i>HN</i>	1	\$ 128.73	\$ 128.73
FRONT DOOR CHECK <i>HN</i>	1	\$ 216.69	\$ 216.69
FRONT DOOR KEY LOCK SET <i>HN</i>	1	\$ 605.39	\$ 605.39
FRONT DOOR COMFORT LOGO <i>Hec</i> <i>SH</i>	1	\$ 105.86	\$ 105.86
BONNET <i>SVC</i>	1	\$ 1,341.63	\$ 1,341.63
INSULATOR, HOOD <i>St</i>	1	\$ 561.92	\$ 561.92
INSULATOR CLIPS <i>Hec</i>	1	\$ 5.08	\$ 5.08
BONNET RUBBER <i>SVC</i>	1	\$ 50.11	\$ 50.11
BONNET CABLE <i>HN</i>	1	\$ 117.44	\$ 117.44
BONNET HINGE (RH) <i>St</i>	1	\$ 123.79	\$ 123.79
BONNET HINGE (LH) <i>St</i>	1	\$ 123.79	\$ 123.79
BONNET LOCK <i>St</i>	1	\$ 187.16	\$ 187.16
CATCH, HOOD AUXILIARY HOOK <i>replaced</i>	1	\$ 12.14	\$ 12.14
RADIATOR GRILLE <i>broken</i>	1	\$ 618.24	\$ 618.24
RADIATOR GRILLE EMBLEM <i>broken</i>	1	\$ 124.21	\$ 124.21
FRONT BUMPER COVER <i>form</i>	1	\$ 705.61	\$ 705.61
FRONT BUMPER REINFORCEMENT <i>Dam</i>	1	\$ 982.97	\$ 982.97
FRONT BUMPER REINFORCEMENT ABSORBER <i>Dam</i> <i>St</i>	1	\$ 163.31	\$ 163.31
FRONT BUMPER LOWER REINFORCEMENT <i>Dam</i>	1	\$ 514.07	\$ 514.07
FRONT BUMPER LOWER REINFORCEMENT BRACKET <i>St</i>	1	\$ 465.80	\$ 465.80
FRONT BUMPER SPONGE <i>form</i>	1	\$ 111.23	\$ 111.23
FRONT BUMPER LOWER GRILLE <i>broken</i> <i>dislodged</i>	1	\$ 209.75	\$ 209.75
LAMP ASSY, FOG, RH <i>cut</i>	1	\$ 1,298.58	\$ 1,298.58
LAMP ASSY, FOG, LH <i>cut</i>	1	\$ 1,298.58	\$ 1,298.58
FRONT BUMPER CLIPS <i>Hec</i>	1	\$ 31.05	\$ 31.05

FRONT BUMPER SIDE RETAINER <i>N/S distorted</i>	1	\$ 108.69	\$ 108.69	✓
FRONT LOWER CROSSMEMBER <i>Not N/S</i>	1	\$ 504.89	\$ 504.89	✓
FRONT UNDER COVER <i>Side broken</i>	1	\$ 255.20	\$ 255.20	✓
ENGINE UNDER COVER (RR) <i>Not distorted</i>	1	\$ 645.62	\$ 645.62	✓
FRONT BUMPER TOP GARNISH <i>broken</i>	1	\$ 318.15	\$ 318.15	✓
COVER, FRONT BUMPER HOLE, RH <i>distorted</i>	1	\$ 40.06	\$ 40.06	✓
COVER, FRONT BUMPER HOLE, LH <i>distorted</i>	1	\$ 40.06	\$ 40.06	✓
ABSORBER, FRONT BUMPER, LOWER <i>broken</i>	1	\$ 180.25	\$ 180.25	✓
UNIT ASSY, HEADLAMP, RH (LED) <i>broken</i>	1	\$ 4,876.73	\$ 4,876.73	✓
UNIT ASSY, HEADLAMP, LH (LED) <i>broken</i>	1	\$ 4,876.73	\$ 4,876.73	✓
HEADLAMP ECU <i>N/S broken</i>	1	\$ 963.49	\$ 963.49	✓
HEAD LAMP PANEL (RH) <i>N/S</i>	1	\$ 338.90	\$ 338.90	✓
HEAD LAMP PANEL (LH) <i>N/S</i>	1	\$ 338.90	\$ 338.90	✓
TOP PANEL CENTRE <i>N/S</i>	1	\$ 515.17	\$ 515.17	✓
TOP PANEL SIDE <i>N/S N/S</i>	1	\$ 205.94	\$ 205.94	✓
BRACE PANEL <i>N/S</i>	1	\$ 106.14	\$ 106.14	✓
RADIATOR ASSY <i>2 N/S</i>	1	\$ 2,599.70	\$ 2,599.70	✓
COOLANT <i>NH</i>	1	\$ 63.52	\$ 63.52	X
DEFLECTOR, RADIATOR SIDE, RH <i>deformed</i>	1	\$ 117.86	\$ 117.86	✓
DEFLECTOR, RADIATOR SIDE, LH <i>deformed</i>	1	\$ 117.86	\$ 117.86	✓
*RADIATOR TOP HOSE <i>2 deformed</i>	1	\$ 60.74	\$ 60.74	✓
*RADIATOR TOP HOSE <i>NH</i>	1	\$ 60.13	\$ 60.13	X
RADIATOR SPARE TANK HYBRID <i>2 mainly broken</i>	1	\$ 177.57	\$ 177.57	✓
RADIATOR BOTTOM MOUNTING <i>NH</i>	1	\$ 38.82	\$ 38.82	X
STAY, RADIATOR SUPPORT, RH <i>NH</i>	1	\$ 92.74	\$ 92.74	X
STAY, RADIATOR SUPPORT, LH <i>NH</i>	1	\$ 92.74	\$ 92.74	X
RADIATOR FAN BLADE (RH) <i>2 S/L</i>	1	\$ 329.02	\$ 329.02	✓
RADIATOR FAN BLADE (LH) <i>2 broken</i>	1	\$ 329.02	\$ 329.02	✓
RADIATOR FAN MOTOR (RH) <i>2 NH</i>	1	\$ 767.43	\$ 767.43	✓
RADIATOR FAN MOTOR (LH) <i>2 Dam</i>	1	\$ 767.43	\$ 767.43	✓
RADIATOR FAN COWLING (LH/RH) <i>2 broken</i>	2	\$ 637.01	\$ 1,274.02	✓
RESERVE TANK ASSY, RADIATOR W/O CAP <i>NH</i>	1	\$ 557.97	\$ 557.97	X
HORN (1 PC) <i>S/L</i>	1	\$ 159.09	\$ 159.09	X
AIR CLEANER TOP COVER <i>2 broken</i>	1	\$ 630.23	\$ 630.23	✓
AIR CLEANER BOTTOM COVER <i>2 broken</i>	1	\$ 1,337.82	\$ 1,337.82	✓
CONDENSER ASSY, W/RECEIVER <i>2 N/S</i>	1	\$ 1,886.61	\$ 1,886.61	✓
FENDER SUB-ASSY, FRONT RH <i>Buc</i>	1	\$ 1,334.29	\$ 1,334.29	✓
FENDER SUB-ASSY, FRONT LH <i>Buc</i>	1	\$ 1,334.29	\$ 1,334.29	✓
FRONT HOUSING ASSY <i>2 N/S Deformed</i>	1	\$ 1,334.23	\$ 1,334.23	✓
FRONT FENDER SHIELD <i>N/S deformed</i>	2	\$ 280.18	\$ 560.37	✓
FRONT FENDER SHIELD CLIP <i>N/S</i>	2	\$ 21.03	\$ 42.06	✓
FRONT FENDER HYBRID EMBLEM, LH <i>NH</i>	1	\$ 122.09	\$ 122.09	✓
FRONT FENDER HYBRID EMBLEM, RH <i>NH</i>	1	\$ 122.09	\$ 122.09	✓
BRACKET, FRONT SIDE PANEL, RH <i>NH</i>	1	\$ 121.81	\$ 121.81	X
BRACKET, FRONT SIDE PANEL, LH <i>NH</i>	1	\$ 121.81	\$ 121.81	X
FRONT WINDSCREEN GLASS <i>Crack</i>	1	\$ 2,296.93	\$ 2,296.93	✓
FRONT WINDSCREEN GLASS MOULDING <i>NH</i>	1	\$ 259.15	\$ 259.15	✓
FRONT WINDSCREEN GLASS MOULDING LOWER <i>NH</i>	1	\$ 294.44	\$ 294.44	✓
FRONT WINDSCREEN SIDE GARNISH <i>S/L</i>	2	\$ 263.10	\$ 526.21	X
WIPER TOP GARNISH <i>deformed</i>	1	\$ 943.33	\$ 943.33	✓
STEERING WHEEL AIRBAG <i>Activated</i>	1	\$3,240.20	\$ 3,240.20	✓
AIR BAG ASSY, DRIVER SIDE LOWER <i>Activated</i>	1	\$ 2,249.37	\$ 2,249.37	✓
DASHBOARD AIR BAG ASSY PASSENGER <i>Activated</i>	1	\$ 4,573.54	\$ 4,573.54	✓
SENSOR, AIR BAG, FRONT RH <i>Activated</i>	1	\$ 438.27	\$ 438.27	✓

SUB TOTAL						\$ 69,117.42
LESS 20% 25% .						\$ 13,823.48
DISCOUNTED TOTAL						\$ 55,293.93
REAR DOOR COMFORT & APPS STICKER <i>Mac</i>	SN	1	\$	113.00	\$	113.00
FRONT NO. PLATE TRIM COVER <i>st</i>	SN	1	\$	43.00	\$	43.00
FRONT NO. PLATE GARNISH <i>deform</i>	SN	1	\$	140.00	\$	140.00
FRONT BUMPER LOGO <i>MS</i>	SN	1	\$	123.00	\$	123.00
FRONT NO. PLATE <i>deform</i>	SN	1	\$	36.00	\$	36.00
SUB TOTAL						\$ 455.00
Labour Charge						
Panel Beating		1	\$	1,800.00	\$	1,800.00
Spray Painting Charge		1	\$	1,600.00	\$	1,600.00
Wiring Charge		1	\$	200.00	\$	200.00
Tuff Kote		1	\$	180.00	\$	180.00
Towing Charge		1	\$	80.00	\$	80.00
Remove/Refix Cushion & Upholstery Rear		1	\$	150.00	\$	150.00
Remove/Refix Undercarriage (RR)		1	\$	400.00	\$	400.00
Re-set Rear ABS System		1	\$	400.00	\$	400.00
Transfer of Door Mechanism FRONT		1	\$	80.00	\$	80.00
Transfer of Door Mechanism REAR		1	\$	80.00	\$	80.00
Re-set Rear Power Window System		1	\$	200.00	\$	200.00
Four Wheel Alignment		1	\$	120.00	\$	120.00
Remove/Refix Radiator		1	\$	90.00	\$	90.00
Remove/Refix Aircon & Refill Gas		1	\$	130.00	\$	130.00
Remove/Refix Fuse Box		1	\$	120.00	\$	120.00
Remove/Refix Front Windscreen Glass		1	\$	120.00	\$	120.00
Front Chassis Alignment Charge		1	\$	220.00	\$	220.00
Remove/Refix Air Bag/Steering Wheel/Dashboard/Seat		1	\$	550.00	\$	550.00
Re-programme Air Bag & Safety Belt System		1	\$	550.00	\$	550.00
Reset Safety Belt		1	\$	120.00	\$	120.00
Diagnostic & Resetting To Erase Fault Code		1	\$	550.00	\$	550.00
TOTAL LABOUR						\$ 7,740.00
ESTIMATE TOTAL						\$ 63,488.93
This is an initial estimate based on a visual inspection of the above vehicle. The final repair quantum will be prepared after the vehicle is surveyed by a motor Surveyor appointed by the insurance company.						

20/10/2020 e 1700hrs

Not Attached

2 year Part by Part.

LKK Auto 16 days.

LKK Auto Consultants hence notify the Repairer of the following:

- To resurvey before/after spray painting
- To display damaged part(s) during resurvey
- Parts prices are subject to confirmation
- Third party survey is on a "Without Prejudice" basis
- No illegal modification(s) is allowed
- Supplementary item(s) must be resurveyed and is subject to final approval from Insurance Company

Acknowledged by Repairer

Signature:

Date:

SINGAPORE ACCIDENT STATEMENT

IMPORTANT NOTICE

1. Please report correctly the details of the accident to speed up the claims process.
2. This Form must be completed by the Policyholder and/or the Authorised Driver.
3. Information provided must be as truthful and accurate as possible. Any wilful misrepresentation or withholding of material facts may allow insurance companies to repudiate policy liability.
4. The issue and acceptance of this Form by insurance companies is not an admission of policy liability on the part of the insurance companies.
5. Any false reporting may be referred to the Police for investigation.
6. This report will be forwarded by the insurers of the GIA Records Management Centre established by the General Insurance Association of Singapore (GIA) for archiving and that copies of this report will, for a fee, be made available upon application by interested parties.
7. By the lodgement of this report to the insurers, you hereby consent to the archiving of this report at the centre and to copies of the report being made available aforesaid.

ACCIDENT STATEMENT

Date Of Report	19/10/2020 16:02
Date Of Accident	18/10/2020 10:15
Exact Location Of Accident	EUNOS ROAD 5 X EUNOS AVE 3
Country/State of Loss	SINGAPORE

DETAILS OF OWN VEHICLE

Vehicle Registration Number	SHA7789L
Insured/Policyholder	
Name Of Registered Owner	COMFORT TRANSPORTATION PTE LTD
Co Reg No	1XXXXX821R
Email Address	FLEETSAFETY@CDGETAXI.COM.SG
Mobile Phone No	
Alternative Phone No	OFFICE-65508768

Vehicle Particulars

Manufacturer	TOYOTA
Model	PRIUS
Exact Purpose for which vehicle was being used at time of accident	
Are you claiming under your own insurance policy for repair to your vehicle?	NO
If No, Please state action to be taken	THIRD PARTY
Vehicle Category	TAXI

Insurance Company

Name of Insurance Company	MS FIRST CAPITAL INSURANCE LTD
Type Of Coverage	THIRD PARTY FIRE AND/OR THEFT
Fleet Policy	YES
Policy Number	D-18088937MFSH
Cover Note Number	

Driver

Name of Driver	LING SWEE THIAN
NRIC No	SXXXX855B
Date Of Birth	04/07/1973
Occupation	OUTDOOR
Date Of Driving Pass	01/07/1996
Driving Experience	24 YEARS AND 3 MONTHS
Gender	MALE
Mobile Number	(LOCAL) +65-98508799
Fax Number	
Contact Number	
EMAIL Address	NOEMAIL

Address	BLK 468A FERNVALE LINK #17-539
Postcode	791468
Was driver an employee of the Insured's Company	NO
If No, Relationship of the Driver with the Insured	OTHER - TAXI DRIVER
Vehicle Registration Number of Driver's Own Vehicle	-
	-
	-
Insurance Company of Driver's Own Vehicle	-
	-
	-

General Information of the Accident

Type Of Accident	COLLISION - HEAD TO REAR
Weather Conditions	CLEAR
Road Surface	WET

Other Information

Was any foreign vehicle involved in this accident?	NO
Number of vehicles (including own vehicle) involved in the accident	2
Was any body injured in the Accident?	YES
Was any injured conveyed to hospital by ambulance?	YES
Was any other material or property damaged?	YES
I have been approached by unknown person(s) soliciting/offering accident claims assistance.	NO
Number of Passengers (Including Driver)	2
Passenger 1	NAME: : - GENDER: : MALE

Details of Police Action

Was the accident reported to the police?	YES
If Yes, Please state which Police Station	
Police Station Name	YISHUN SOUTH NEIGHBOURHOOD POLICE CENTRE
Police Station Address	ROAD: 32 YISHUN ST 81 , POSTCODE: 768456 , COUNTRY: SINGAPORE
Police Station Contact	TEL NO: 1800-8522999 - FAX NO: 68522239
Was notice of intended Prosecution given?	NO
If Yes, against whom?	

Circumstances of Accident

REFER POLICE REPORT NO: T/20201018/2063 * TYPE OF ACCIDENT :- HEAD TO SIDE

Attachment(s)

Are accident photos available for attachment?	YES
Was there any video captured by Car Camera?	NO
Was there any audio recorded?	NO

DETAILS OF OTHER VEHICLE PROPERTY 1

Vehicle Registration Number	SLW4526M
Vehicle Make/Model/Colour	
Details Of Properties	
Vehicle Category	PRIVATE CAR
Name of Driver	THAN KAR WEE
NRIC/Passport Number	
Contact Number	97942384
Address	

Postcode

Insurance Company Name

Nature Of Damage

FRONT

No. Of Passenger (Including Driver)

DETAILS OF INJURED PERSON 1

Name LING SWEE THIAN

Approximate Age

Injuries Sustain

RIGHT SHOULDER AND LEFT LEG

Injured person in which vehicle?

SHA7789L

Were seat belts worn?

YES

Was this injured conveyed to hospital by ambulance?

YES

Address

Postcode

DETAILS OF INJURED PERSON 2

Name UNKNOWN (PAX)

Approximate Age

Injuries Sustain

UNSURE

Injured person in which vehicle?

SHA7789L

Were seat belts worn?

NO

Was this injured conveyed to hospital by ambulance?

YES

Address

Postcode



SINGAPORE POLICE FORCE



T/20201018/2063

Police Station Of Origin:
Yishun South N.P.C
32 Yishun Street 81 SINGAPORE 768456
Tel No: 1800-8522999

1 of 4

Report No. T/20201018/2063

REPORT OF A TRAFFIC ACCIDENT

Date/Time Report Made: 18/10/2020 16:36		Vide Report No.: G/20201018/0137		Station Diary No.: 50	
Informant's Particulars					
Name of Informant: LING SWEE THIAN			Address: APT BLK 468A FERNVALE LINK #17-539 SINGAPORE 791468		
ID Type / ID No.: NRIC NO / S7323855B			Contact No.: Home/Office: Mobile: 98508799		
Nationality: SINGAPORE CITIZEN			Email:		
Sex: Male	Age: 47	Date of Birth: 04/07/1973	Type of Informant: Driver		
Race: Chinese		Language: Chinese		Institution / School Name:	
Occupation: Sales and related associate professional nec		Driving Licence Information: Class: 2B,3 Date of Expiry:			

General Information of the Accident

Type of Accident:	Injury Attended by Police	Drink Drive: No	Date/Time of Accident: 18/10/2020 10:15	Type of Location: X-Junction
Location: EUNOS AVENUE 3				
Weather: Clear		Road Surface: Dry		Road Speed Limit:
Traffic Flow: Two Way		Traffic Control: Not Controlled		Traffic Volume: Light
Type of Collision: Between Moving Vehicles - Head To Side				Anyone conveyed by ambulance: Yes

Details of Vehicle Involved

Vehicle No.	Type	Make	Model	Color	Condition	No of Passenger
SHA7789L	Car				Seriously Damaged	1
SLM4526M	Car					0

Details of Person Involved

Any Pedestrian Involved: No	
No. of Pedestrians Injured: NIL	Use of Pedestrian Crossing: NA



SINGAPORE POLICE FORCE



T/20201018/2063

Police Station Of Origin:
Yishun South N.P.C
32 Yishun Street 81 SINGAPORE 768456
Tel No: 1800-8522999

2 of 4

Report No. T/20201018/2063

CONTINUATION OF REPORT

Passenger			
Name	Unknown Passenger		ID No. NIL
Related Vehicle	SHA7789L (Car)		Contact No. 87517831
Hospital/Clinic	KHOO TECK PUAT HOSPITAL Tan Tock Seng Hospital		Class of Driving Licence & Expiry Date Class: NIL Date of Expiry: NIL
Date Treatment	18/10/2020	Date Discharge	NIL
No. of Days granted Medical Leave	NIL	Degree of Injury	NIL
Driver			
Name	LING SWEE THIAN		ID No. S7323855B
Related Vehicle	SHA7789L (Car)		Contact No. 98508799
Hospital/Clinic	KHOO TECK PUAT HOSPITAL Tan Tock Seng Hospital		Class of Driving Licence & Expiry Date Class: 2B,3 Date of Expiry: NIL
Date Treatment	18/10/2020	Date Discharge	18/10/2020
No. of Days granted Medical Leave	03	Degree of Injury	Slight
Driver			
Name	Than Kar Wee		ID No. S7145117H
Related Vehicle	SLM4526M (Car)		Contact No. 97942384
Hospital/Clinic	NIL		Class of Driving Licence & Expiry Date Class: NIL Date of Expiry: NIL
Date Treatment	NIL	Date Discharge	NIL
No. of Days granted Medical Leave	NIL	Degree of Injury	NIL

Brief Details.

On 18/10/2020 at about 1015hrs, I was driving my Taxi (registration plate number: SHA7789L) fetching a passenger (C/N: 97942384) around Eunos Road 5 towards Sims Avenue. While along the junction of Eunos Road 5 and Eunos Avenue 3, a car bearing a registration plate number SLM4526M driving along Eunos Avenue 3 towards Singpost, collided to my Taxi's side bonnet, our vehicle then went side way and his vehicle's driver side door collided to my taxi's passenger door. The car the went and went towards the walkway beside the temple. Me and my passenger left pain after the accident. Subsequently, we contacted the police and ambulance. Both me and my passenger was conveyed by ambulance to Tan Tock Seng Hospital. I sustained slight injuries at my right shoulder area and left leg. I was given three days of medical leave. My Taxi was badly damaged and was towed back to the workshop. I do not know the cost to repair the taxi.



**SINGAPORE
POLICE FORCE**



T/20201018/2063

Police Station Of Origin:
Yishun South N.P.C
32 Yishun Street 81 SINGAPORE 768456
Tel No: 1800-8522999

3 of 4

Report No. T/20201018/2063

CONTINUATION OF REPORT

I would like to state that, there is a stop line along Eunos Avenue 3 before the junction, as such the car should stop before the stop line, however the car did not stop at the stop line.

The other driver details as follows: Than Kar Wee, S7145117H, Male/Chinese, DOB: 09/12/1971, B 28 Tanglin Halt Rd #06-100, C/N: 97942384.



**SINGAPORE
POLICE FORCE**



T/20201018/2063

4 of 4

Report No. T/20201018/2063

Police Station Of Origin:
Yishun South N.P.C
32 Yishun Street 81 SINGAPORE 768456
Tel No: 1800-8522999

CONTINUATION OF REPORT

Sketch Plan

Informant is not able to provide sketch plan

IMPORTANT: Please attach a copy of your vehicle's Insurance Certificate to this report. If you don't have the certificate with you now, please fax a copy to 65474885 stating the **report number** as reference.

Signature Of Officer Recording The Report:

L /

Sgt 3 CHIN JING SI

Signature Of Interpreter:

Not applicable

Officer In Charge Of Case:

TP / GIT /

SI YEO CHUN JIAN

Contact No.: 65476213

Signature Of Informant:

Date/Time:

18/10/2020 16:36

Classification Of Case:

Authentication Stamp
NP168

SKETCH PLAN

IMPORTANT NOTICE

1. Please report **correctly** the details of the accident to speed up the claims process.
2. This Form must be **completed by the Policyholder and/or the Authorised Driver**.
3. Information provided must be as **truthful and accurate as possible**. Any wilful misrepresentation or withholding of material facts may allow insurance companies to **repudiate policy liability**.
4. The issue and acceptance of this Form by insurance companies is not an admission of policy liability on the part of the insurance companies.
5. **Any false reporting may be referred to the Police for investigation**.
6. The report will be forwarded by the Insurers of the GIA Records Management Centre established by the General Insurance Association of Singapore (GIA) for archiving and that copies of this report will for a fee be made available upon application by interested parties.
7. By the lodgment of this report to the insurers, you hereby consent to the archiving of this report at the centre and to copies of the report being made available aforesaid.
8. **Consent under the Personal Data Protection Act (PDPA)**

I understand, acknowledge, agree and consent that:

- (a) My insurer, my workshop and the General Insurance Association of Singapore ("GIA") may/are permitted to collect, use, disclose and/or process my personal data/personal information set out in this [form] and any other personal information provided by me or possessed by my insurer (collectively the "Personal Information") and disclose and transfer such Personal Information to all insurer(s) who have insured vehicle(s) involved in this accident (all insurer(s) who have insured vehicle(s) involved in this accident shall be collectively referred to as the "Insurers"), the Insurers' lawyers/law firms, the Monetary Authority of Singapore and any relevant government agency/authority (such as the police), for the purpose(s) of:
 - (i) processing, handling and/or dealing with my claims including the settlement of the claims and any necessary investigations relating to the claims;
 - (ii) investigating the accident and/or my claims;
 - (iii) carrying out and/or dealing with my instructions or responding to any enquiries by me;
 - (iv) administering my claims (including the mailing of correspondence, statements, invoices, reports or notices to me, which could involve disclosure of certain personal data about me to bring about delivery of the same as well as on the external cover of envelopes/mail packages); and/or
 - (v) complying with applicable law in administering, processing, handling and/or dealing with my claims.(collectively the "Purposes")
- (b) all insurer(s) who have insured vehicle(s) involved in this accident and the Insurers' lawyers/law firms, may/are permitted to collect, use, disclose and/or process my Personal Information for one or more of the above Purposes; and
- (c) my Personal Information may/can be disclosed by any of the Insurers and/or GIA to their third party service providers or agents(including their lawyers/law firms), which may be sited outside of Singapore, for one or more of the above Purposes.
- (d) my Personal Information will also be collected and used to compile claims history for the purpose of fraud detection, investigation and management in present and all future claims.
- (e) the information so collected under (d) above may be shared / disclosed:
 - (i) to all insurers and/or any other third parties that assist in evaluating, investigating, controlling or managing fraud, regulators, law enforcement and government agencies as reasonably required for the purposes stated, or
 - (ii) for complying with requirements under any regulations, laws or court orders.

OMFORT TRANSPORTATION PTE LTD
CO. REG. NO. 199303821R

Policyholder's Signature
Date & Time:

Driver's Signature
(If driver is not the policyholder)
Date & Time: 19.10.2020
@ 14:45 hrs

Reporting Centre Personnel's Signature
Name: *Papua*
NRIC/FIN No.:

SKETCH PLAN

A - SHA 7789L
B - SLW 4526M

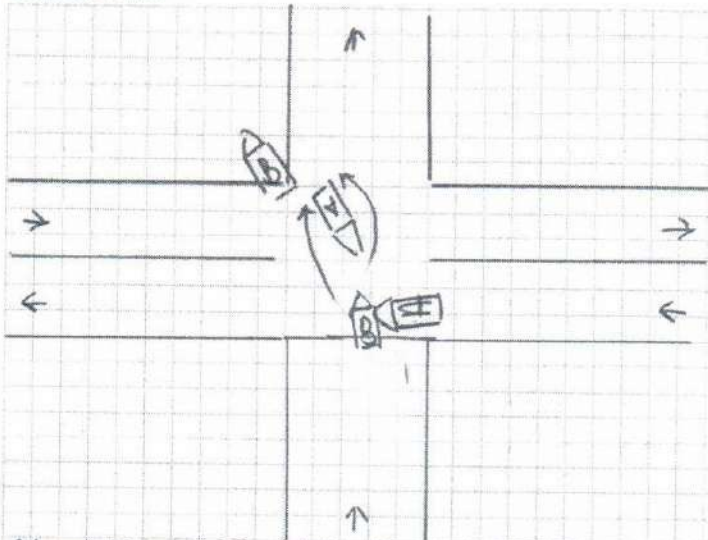

Along Eunos Road 5 x Eunos Ave 3

DESCRIBE CIRCUMSTANCES OF THE ACCIDENT

Refer to Police Report : T/20201018/2063

DECLARATION

I/We declare the foregoing particulars are true in every respect.

COMFORT TRANSPORTATION PTE LTD
CO. REG. NO. 199303821R

Policyholder's Signature

Date & Time:

Driver's Signature

(If driver is not the policyholder)

Date & Time: 19.10.2020
@ 14:45 hrs

Reporting Centre Personnel's Signature

Name: Rego.

NRIC/FIN No.: