

VISION LAW LLC

Advocates & Solicitors - Notary Public - Commissioner for Oaths

Agents for Trade Marks

(Incorporated with limited liability)

Unique Entity Number: 200721148H

✓ **HEAD OFFICE:** 133 New Bridge Road
#18-01/02 Chinatown Point
Singapore 059413

Branch: 490 Toa Payoh Lorong 6
#03-11 HDB Hub
Singapore 310490

60175660

3 0 1 9 8 2 1 3 8 6 - - -

HEAD OFFICE

TEL : (65) 65342811 (Hunting)
FAX ✓: (65) 65356802 (General)
: (65) 65355905 (Litigation)

E-mail : jactan@visionlawllc.com

BRANCH

TEL : (65) 63580703
FAX : (65) 63580448 (Conveyancing)

ERIC NG CHING BOON
WONG KENG LEONG RAYNEY
AUDREY WONG SU-HSIEN
PAUL YAP TAI SAN
ANJALLI D/O MUNIANDY
SEGA PARAM
ANG KIM NOI DIANE
RAVENDRA KRISHNASAMY
JANICE HAN JIA LIN
TAN YINGXIAN, SELWYN
CHEONG YUNHUI, CLARISSA
EDISON TAM CHYI EU
SONIA LIM WEI LEI

WHEN REPLYING PLEASE QUOTE OUR REFERENCE- KINDLY REPLY TO HEAD OFFICE FOR THIS MATTER.

Our Ref: AM-jt-Ins-C144-111839-19 (sj)

Your Ref: PC 8868 E

22 November 2019

AXA INSURANCE SINGAPORE PTE LTD

8 Shenton Way
#27-01 AXA Tower
Singapore 068811

Attention: Motor Claim Department

WITHOUT PREJUDICE
BY HAND

TIONG HENG TRANSPORT PTE LTD

1 Soon Lee Street
#06-36 Pioneer Centre
Singapore 627605

CERTIFICATE OF POSTING
(For your information Only)

Dear Sir,

CLAIMANT : MFS245

ACCIDENT INVOLVING GBA 4277 M & PC 8868 E ON 15-OCT-2019 ALONG JALAN TUKANG TOWARDS JALAN BOON LAY AT ABOUT 0805 HOURS

We are instructed by the above named to claim damages against you/your insured in connection with a road traffic accident on **15-Oct-2019 ALONG JALAN TUKANG TOWARDS JALAN BOON LAY AT ABOUT 0805 HOURS** involving our client's vehicle registration number **GBA 4277 M** and vehicle registration number **PC 8868 E** driven by you/your insured at the material time.

We are instructed that the accident was caused by you/your insured's negligent driving and /or management of your/your insured vehicle. As a result of the accident, our client's vehicle was damaged and our client has been put to loss and expense, particulars of which are as follows:-

1.	Cost of Repair	\$ 6,900.00
2.	Rental Fees	\$ 1,080.00
3.	Additional 2 days loss of use for pre repair	\$ 360.00
4.	Survey report fees	\$ 817.00
5.	Police/GIA search/report + LTA fees	\$ 17.49
6.	Cost Contribution (at this stage)	\$ 900.00
7.	Disbursements (at this stage)	\$ 50.00
8.	7% GST of Cost Contribution	\$ 63.00
	TOTAL:	\$10,187.49

.../2 to be continued next page

CONFIDENTIALITY

THE INFORMATION CONTAINED IN THESE DOCUMENTS MAY BE PRIVILEGED AND CONFIDENTIAL AND IS INTENDED FOR THE EXCLUSIVE USE OF THE ADDRESSEE DESIGNATED ABOVE. If you are not the addressee, any disclosure, reproduction, distribution or other dissemination or use of this communication is strictly prohibited. If you have received this transmission in error please contact us immediately by telephone so that we can arrange for its return.

Our Ref: AM-jt-Ins-C144-111839-19 (sj)
Your Ref: PC 8868 E

22 November 2019

AXA INSURANCE SINGAPORE PTE LTD
Singapore
Attention: Motor Claim Department

TIONG HENG TRANSPORT PTE LTD
Singapore

We enclose a copy of each of the following documents for your consideration:-

- (a) Police/GIA/SAS report lodged by driver of GBA 4277 M;
- (b) LTANet Search;
- (c) Certificate of Insurance;
- (d) Rental agreement & rental invoice;
- (e) Final Repair Bill;
- (f) Surveyor's report & invoice; and
- (g) **92 original photographs** depicting the damages to motor vehicle GBA 4277 M.
 - (P.S:- Original photographs will be sent to insurance co. only)
 - (P.S:- Kindly return us all original photographs within 7 days hereof)

We have on 16 October 2019 notified your insurers AXA INSURANCE SINGAPORE PTE LTD of the accident and a pre-repair inspection of our client's vehicle was carried out by your insurer.

Please note that if you are insured and you wish to claim under your insurance policy, you should immediately pass this letter and all the enclosed documents to your insurer.

Please note that you or your insurer should send to us an acknowledgement of receipt of this letter within 14 days of your receipt of this letter, failing which our client will have no alternative but to commence proceedings against you without further notice to you or your insurer. Our client's claim herein is quantified based on supporting documents in our file. Until a settlement is reached, all negotiations are conducted on the basis that the damages quantified herein are subject to revision if so instructed by our client.

Please also note that if you have a counterclaim against our client arising out of the accident, you are also required to send to us a letter giving full particulars of the counterclaim together with all relevant supporting documents within 8 weeks of your receipt of this letter.

Yours faithfully

Anjali M
(Head Office)

cc: client: GBA 4277 M (by fax: 6745-8520)

{As per your instruction we have submitted your claim as set out above to the third party insurance company. Please do notify us if there is any discrepancy, if any, particularly, the number of days claimed for rental charges and/or loss of use as soon as possible. Thank you.}

CONFIDENTIALITY

THE INFORMATION CONTAINED IN THESE DOCUMENTS MAY BE PRIVILEGED AND CONFIDENTIAL AND IS INTENDED FOR THE EXCLUSIVE USE OF THE ADDRESSEE DESIGNATED ABOVE. If you are not the addressee, any disclosure, reproduction, distribution or other dissemination or use of this communication is strictly prohibited. If you have received this transmission in error please contact us immediately by telephone so that we can arrange for its return.

SINGAPORE ACCIDENT STATEMENT

IMPORTANT NOTICE

1. Please report correctly the details of the accident to speed up the claims process.
2. This Form must be completed by the Policyholder and/or the Authorised Driver.
3. Information provided must be as truthful and accurate as possible. Any wilful misrepresentation or withholding of material facts may allow insurance companies to repudiate policy liability.
4. The issue and acceptance of this Form by insurance companies is not an admission of policy liability on the part of the insurance companies.
5. Any false reporting may be referred to the Police for investigation.
6. This report will be forwarded by the insurers of the GIA Records Management Centre established by the General Insurance Association of Singapore (GIA) for archiving and that copies of this report will, for a fee, be made available upon application by interested parties.
7. By the lodgement of this report to the insurers, you hereby consent to the archiving of this report at the centre and to copies of the report being made available aforesaid.

ACCIDENT STATEMENT

Date Of Report	15/10/2019 15:55
Date Of Accident	15/10/2019 08:05
Exact Location Of Accident	JLN TUKANG TWDS JLN BOON LAY
Country/State of Loss	SINGAPORE

DETAILS OF OWN VEHICLE

Vehicle Registration Number	GBA4277M
Insured/Policyholder	
Name Of Registered Owner	MFS245
Co Reg No	53387973J
Email Address	NOEMAIL
Mobile Phone No	(LOCAL) +65-90360043
Alternative Phone No	OFFICE-96521459

Vehicle Particulars

Manufacturer	OPEL
Model	COMBO-C
Exact Purpose for which vehicle was being used at time of accident	COMMERCIAL
Are you claiming under your own insurance policy for repair to your vehicle?	NO
If No, Please state action to be taken	THIRD PARTY
Vehicle Category	COMMERCIAL VEHICLE

Insurance Company

Name of Insurance Company	LONPAC INSURANCE BHD
Type Of Coverage	THIRD PARTY FIRE AND/OR THEFT
Fleet Policy	NO
Policy Number	Z18VC05000867
Cover Note Number	

Driver

Name of Driver	SAIMAN BIN LIWON
NRIC No	S1452688I
Date Of Birth	29/10/1960
Occupation	INDOOR
Date Of Driving Pass	14/03/1992
Driving Experience	27 YEARS AND 7 MONTHS
Gender	MALE
Mobile Number	(LOCAL) +65-96521459
Fax Number	(LOCAL) +65-90360043
Contact Number	
EEmail Address	NOEMAIL

Address	BLK 420 JURONG WEST ST 42 #04-1015
Postcode	640420
Was driver an employee of the Insured's Company	YES
If No, Relationship of the Driver with the Insured	
Vehicle Registration Number of Driver's Own Vehicle	-
Insurance Company of Driver's Own Vehicle	-

General Information of the Accident

Type Of Accident	COLLISION - HEAD TO REAR
Weather Conditions	CLEAR
Road Surface	DRY

Other Information

Was any foreign vehicle involved in this accident?	NO
Number of vehicles (including own vehicle) involved in the accident	2
Was any body injured in the Accident?	NO
Was any injured conveyed to hospital by ambulance?	
Was any other material or property damaged?	YES
I have been approached by unknown person(s) soliciting/offering accident claims assistance.	NO
Number of Passengers (Including Driver)	1

Details of Police Action

Was the accident reported to the police?	NO
If Yes, Please state which Police Station	
Was notice of intended Prosecution given?	NO
If Yes, against whom?	

Circumstances of Accident

REFER TO STATEMENT.

Attachment(s)

Are accident photos available for attachment?	YES
Was there any video captured by Car Camera?	NO
Was there any audio recorded?	NO

DETAILS OF OTHER VEHICLE PROPERTY 1

Vehicle Registration Number	PC8868E
Vehicle Make/Model/Colour	
Details of Properties	
Vehicle Category	BUS
Name of Driver	
NRIC/Passport Number	
Contact Number	
Address	
Postcode	
Insurance Company Name	
Nature of Damage	
No. Of Passenger (Including Driver)	

Accident Sketch Plan

SKETCH PLAN

IMPORTANT NOTICE

1. Please report correctly the details of the accident to speed up the claims process.
2. This Form must be completed by the Policyholder and/or the Authorised Driver.
3. Information provided must be as truthful and accurate as possible. Any wilful misrepresentation or withholding of material facts may allow insurance companies to repudiate policy liability.
4. The issue and acceptance of this Form by insurance companies is not an admission of policy liability on the part of the insurance companies.
5. Any false reporting may be referred to the Police for investigation.
6. The report will be forwarded by the insurers of the GIA Records Management Centre established by the General Insurance Association of Singapore (GIA) for archiving and that copies of this report will for a fee be made available upon application by interested parties.
7. By the lodgment of this report to the insurers, you hereby consent to the archiving of this report at the centre and to copies of the report being made available aforesaid.

8. Consent under the Personal Data Protection Act (PDPA)

I understand, acknowledge, agree and consent that:

- (a) My insurer, my workshop and the General Insurance Association of Singapore ("GIA") may/are permitted to collect, use, disclose and/or process my personal data/personal information set out in this (form) and any other personal information provided by me or possessed by my insurer (collectively the "Personal Information") and disclose and transfer such Personal Information to all insurer(s) who have insured vehicle(s) involved in this accident (all insurer(s) who have insured vehicle(s) involved in this accident shall be collectively referred to as the "Insurers"), the Insurers' lawyers/law firms, the Monetary Authority of Singapore and any relevant government agency/authority (such as the police), for the purpose(s) of:
 - (i) processing, handling and/or dealing with my claims including the settlement of the claims and any necessary investigations relating to the claims;
 - (ii) investigating the accident and/or my claims;
 - (iii) carrying out and/or dealing with my instructions or responding to any enquiries by me;
 - (iv) administering my claims (including the mailing of correspondence, statements, invoices, reports or notices to me, which could involve disclosure of certain personal data about me to bring about delivery of the same as well as on the external cover of envelopes/mail packages); and/or
 - (v) complying with applicable law in administering, processing, handling and/or dealing with my claims. (collectively the "Purposes")
- (b) all insurer(s) who have insured vehicle(s) involved in this accident and the Insurers' lawyers/law firms, may/are permitted to collect, use, disclose and/or process my Personal Information for one or more of the above Purposes; and
- (c) my Personal Information may/can be disclosed by any of the Insurers and/or GIA to their third party service providers or agents (including their lawyers/law firms), which may be sited outside of Singapore, for one or more of the above Purposes.
- (d) my Personal Information will also be collected and used to compile claims history for the purpose of fraud detection, investigation and management in present and all future claims.
- (e) the information so collected under (d) above may be shared / disclosed:
 - (i) to all insurers and/or any other third parties that assist in evaluating, investigating, controlling or managing fraud, regulators, law enforcement and government agencies as reasonably required for the purposes stated, or
 - (ii) for complying with requirements under any regulations, laws or court orders.



Policyholder's Signature
Date & Time:

Driver's Signature
(If driver is not the policyholder)
Date & Time:

Reporting Centre Personnel's Signature
Name:
NRIC/FIN No.:

Accident Sketch Plan

SKETCH PLAN

Jalan Tukang
Towards Jalan
Boonlay

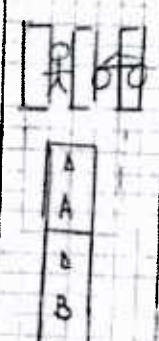

A: KBA4277M
B: PC2268E

DESCRIBE CIRCUMSTANCES OF THE ACCIDENT

On 15/10/19 at about 8:00am I was traveling along
Jalan Tukang Towards Jalan Boonlay. I was stationary
at the zebra crossing due to traffic. Suddenly felt an impact
from the rear.

DECLARATION

I/We declare the foregoing particulars are true in every respect.

Policyholder's Signature
Date & Time:

Driver's Signature
(If driver is not the policyholder)
Date & Time:

Reporting Centre Personnel's Signature
Name:
NRIC/FIN No.:

Enquire Vehicle & Owner Information (Vehicle No. PC8868E As At 15 Oct 2019 / 08:05:00)

Law Firm Search Details

Search Reason: Insurance claim in relation to traffic accident
Law Firm Case No.: C144GBA4277M.19

Current Owner Details

Owner ID Type: Company
Owner ID: 201329925H
Owner Name: TIONG HENG TRANSPORT PTE. LTD.
Registered Address Type: Private Residential (Condo Apt or House) / Shopping / Office Complexes
Registered Block/House No.: 1
Registered Street Name: SOON LEE STREET
Registered Unit No.: # 06 - 36
Registered Building Name: PIONEER CENTRE
Registered Postal Code: 627605

Current Vehicle Details

Vehicle No.: PC8868E
Make Description/Model: KING LONG / XMQ6900K
Insurance Company Name: AXA INSURANCE PTE LTD

**LONPAC INSURANCE BHD** (S98FC5935C)

(Incorporated in Malaysia)

Singapore Office: 300, Beach Road #17-04/07, The Concourse, Singapore 199555.

Tel: (65) 6250 7388 Fax: (65) 6296 3767 Website: www.lonpac.com.sg

GST Reg No.: F0-0005635-C

MZ300

CERTIFICATE OF INSURANCE

MOTOR VEHICLES (THIRD PARTY RISKS AND COMPENSATION) ACT (CAP 189) REPUBLIC OF SINGAPORE.
MOTOR VEHICLES (THIRD PARTY RISKS AND COMPENSATION) RULES 1960 (REPUBLIC OF SINGAPORE).
ROAD TRANSPORT ACT 1987 (MALAYSIA).
MOTOR VEHICLES (THIRD PARTY RISKS) RULES, 1959 (MALAYSIA).

Certificate No. : Z18VC05000867

Type of Cover : THIRD PARTY FIRE & THEFT

1. Index Mark and Vehicle Registration Number

OPEL COMBO-C 1.3DTJ MTA E4
- GBA4277M

2. Name of Policy Holder:

MFS245

3. Effective Date of the Commencement of Insurance
for the purpose of the Act

05/10/2018

4. Date of Expiry of the Insurance

01/01/2020

5. Person To Drive

(A) THE POLICYHOLDER.

(B) ANY OTHER PERSON WHO IS DRIVING ON THE POLICYHOLDER'S ORDER OR WITH HIS/THEIR PERMISSION.

Provided that the person driving is permitted in accordance with the licensing or other laws or regulations to drive the Motor Vehicle or has been so permitted and is not disqualified by order of a Court of Law or by reason of any enactment or regulation in that behalf from driving the Motor Vehicle.

6. Limitations as to use

USE IN CONNECTION WITH THE POLICYHOLDER'S BUSINESS.

USE FOR THE CARRIAGE OF PASSENGERS (OTHER THAN FOR HIRE OR REWARD) IN CONNECTION WITH THE POLICYHOLDER'S BUSINESS.

USE FOR SOCIAL, DOMESTIC AND PLEASURE PURPOSES.

THE POLICY DOES NOT COVER:-

USE FOR HIRE OR REWARD OR FOR RACING, PACEMAKING, RELIABILITY TRIAL OR SPEED TESTING.

USE WHILST DRAWING A TRAILER EXCEPT THE TOWING OF ANY ONE DISABLED MECHANICALLY PROPELLED VEHICLE

* Limitations rendered inoperative by Section 95 of the Road Transport Act 1987 (Malaysia) or Section 8 of the Motor Vehicles (Third Party Risks and Compensation) Act (Cap 189) Republic of Singapore are not included under heading.

I/WE hereby certify that this covering Note is issued in accordance with the provisions of Part IV of the Road Transport Act 1987 (Malaysia) and Motor Vehicles (Third-Party Risks and Compensation) Act (Cap 189) Republic of Singapore.

H.P. Owner : HONG LEONG FINANCE LIMITED

CHIEF EXECUTIVE
(Singapore Branch)User ID: CINDYWONG
Date Issued: 04/10/2018



Land Transport Authority
10 Sin Ming Drive
Singapore 575701
GST Registration No. : M4-0006529-2

Print Date/Time : 15 Oct 2019 / 13:39:29

Receipt Date/Time : 15 Oct 2019 / 13:39:29

Tax Invoice/Receipt

Receipt No. : ITNET-00000-191015-001722

Previous Receipt No. :

S/N	Item Description/ Business Transaction Reference No.	Amount Before GST (S\$)	GST Amount (S\$)	Amount After GST (S\$)
Result of Insurance Enquiry - PC8868E As at 15 Oct 2019/08:08:00 Insurance Co: AXA INSURANCE PTE LTD				
1	Insurance Enquiry - PC8868E Enquiry Fee 20191015133757901723	7.00	0.49	7.49
Sub-Total		7.00	0.49	7.49
Total Before Rounding		7.00	0.49	7.49
Rounding Difference				0.04
Total Amount Payable				7.45
Paid By				
	20191015133816561	Direct Debit: eNETS Debit (Internet Banking)		7.45
Total				7.45
Cash Change				0.00
Tendered Amount				7.45
Excess Refundable Amount				0.00

THANK YOU AND HAVE A NICE DAY!

Please ensure that all payments to the Authority are good and promptly settled by the payment service provider / financial institution. Otherwise, the transaction and receipt is considered void and late fee may apply.

Dynamic Car Rental

1 KAKI BUKIT AVENUE 6, #01-46/48/50 AUTOBAY, SINGAPORE 417883.

TEL: (+65) 6741 7244, 6746 5405 FAX: (+65) 6745 8520, 6746 5786

Co. Reg. No. 52928467K

RENTAL TERMS AND CONDITIONS

No. 21020

Name MFS 245 (53387973J)			REG. No. SGY 6533R		MAKE MODEL:	
ADDRESS			DIESEL		PETROL	
			E		1/4	
			1/2		3/4	
			F			
			KM IN		DATE & TIME IN	
			KM OUT		DATE & TIME OUT	
			KM DRIVEN		TIME USED	
NAMED DRIVER Saiman Bin Lixon.						
DRIVING LICENCE NO S14526881	DATE OF EXPIRY	PLACE OF ISSUE	HOURS		@S\$	
PASSPORT NO	DATE OF ISSUE	PLACE OF ISSUE	6 DAYS		@S\$ 180.00	
ADD NAMED DRIVER			WEEKS		@S\$	
DRIVING LICENCE NO	DATE OF EXPIRY	PLACE OF ISSUE	MONTHS		@S\$	
PASSPORT NO	DATE OF ISSUE	PLACE OF ISSUE	BY INITIALLING, RENTER AGREES TO PAY ADD FEE FOR COLLISION DAMAGES WAIVER (C.D.W.)		SUB-TOTAL	
IMPORTANT NOTES: This vehicle is licenced to carry 04 passengers only. No refund will be given for vehicle returns early. No refund will be given for period left in vehicle. Hirer is liable to pay first \$4000 under section I & II in any accident plus loss of earnings while damaged vehicle is under repair. Hirer is liable to pay all parking fee and traffic summonses. Vehicle return during office hour only. No Service on Public Holiday and Sunday. EXCESS: *Sec I - Used in S'pore Only :SGD2000 *Sec II - Used in S'pore Only :SGD2000 *Sec I - Used Outside S'pore Only :SGD4000 *Sec II - Used Outside S'pore Only :SGD4000 W/screen Excess in S'pore: SGD100 W/screen Excess Outside S'pore: SGD200 ADDITIONAL CONDITIONS: * Geographical areas: Singapore & West Malaysia. * Driver must be: a) 18 years old and above; b) holding a valid relevant class of driving license. * Additional Own Damage Excess of S\$1,000 is applicable for any named/unnamed drivers who: a) age 22 to 23 years old; b) age 66 to 70 years old; c) with driving experience of 1 year to less than 2 years in Singapore on the relevant classes of driving license. * Additional All Claims excess of S\$2,000 is applicable for any named/unnamed drivers who: a) is 18 years old to 21 years old and/or b) is 71 years old and above and/or c) with driving experience of less than 1 year on the relevant classes of driving license. * Upon returning the replacement vehicle, you must ensure that all expensive and important items to be removed away from this replacement vehicle. We/I will not be responsible for any reporting of such losses. * Hirer is liable to pay first \$4000 under section I & II in any accident plus loss of earning while damage vehicle is under repair. Hirer is responsible for Additional \$4,000.00 Excess to the THIRD PARTY DAMAGE / INJURY claims.			TOTAL RENTAL		\$ 1080.00	
			DELIVERY FEE			
			COLLECTION FEE			
			PER DAY		PER WEEK	
\$		\$		\$		
BY INITIALLING, RENTER AGREES TO PAY ADD FEE FOR PERSONAL ACCIDENT INSURANCE (P.A.I.) X			PER DAY		PER WEEK	
			\$		\$	
			PER MONTH		\$	
PREPAYMENT			TOTAL CHARGE			
CHECK			DEPOSIT			
CASH						
RECEIPT NO.			NETT CHARGE			
AMOUNT DUE / REFUND						

I HAVE READ THE TERMS AND CONDITIONS ON BOTH SIDES OF THIS RENTAL AGREEMENT AND AGREE THEREOF.

SIGNED BY THE PARTIES HERETO ON THE DAY OF

X

DYNAMIC CAR RENTAL

X

RENTER'S/DRIVER'S SIGNATURE



DYNAMIC CAR RENTAL

1 Kaki Bukit Ave 6 #01-46 Autobay

Singapore 417883

Tel No: 6741 7244 / 6746 5405 Fax No: 6745 8520 / 6746 5786

Co. Reg No: 52928467K

To: MFS 245

Invoice : DCR-2019-10-15

Date : 21.10.2019

Agreement No : 21020

Payment Term : LOD

DESCRIPTION	AMOUNT
Rental charges for vehicle : <u>SGV 6533R</u> (1019-21443)	\$ 1,080.00
Rental Period from <u>15.10.2019</u> to <u>21.10.2019</u> .	

E. & O. E.

Total \$ 1,080.00

LINA PANG

for Dynamic Car Rental

INVOICE

CHOO MOTOR SPRAY PAINTER

1 Kaki Bukit Ave 6 #01-39 Autobay

Singapore 417883

Tel No: 67465405 / 67465376 Fax No: 67458520

Reg No: 22736900M

Invoice : 21443

MFS 245

254 JURONG EAST STREET 24

#01-42 YUHUA VILLAGE

SINGAPORE 600254

Date : 11.11.2019
Vehicle No : GBA 4277M
Make/Model : PC 8868E
Chassis/Eng# :
Accident Date : 15.10.2019
Claim No :
Reference : 1019 -21443
Policy No :

	Amount
To proceed on lump sum repair	S\$ 6900.00

E. & O. E.

Total : S\$

6900.00

for CHOO MOTOR SPRAY PAINTER

Constant Appraiser Services

Qualified Automobile Accident Damage Appraisers/Loss Adjusters

Blk 2 Rivervale Link, #09-02 Singapore 545040

Tel/Fax: 6886 1106 Mobile: 9007 5234

Email: constant_as@yahoo.com.sg

RCB No. 53138015K

INVOICE

To: MFS245
c/o 1 Kaki Bukit Ave 6
#01-39 Autobay
Singapore 417883

Date : 31/10/2019

Invoice No : IV19-10047/CAS

Particulars	Amount
Fee For Services Rendered In Respect Of: Surveying, Adjusting, and Re-inspection Of Accident Damaged Vehicle GBA 4277M (Inclusive Of Photographs And Transport Charges) Our reference : CAS/19-10/047	\$817.00
Total	\$817.00

E. & O.E

Constant Appraiser Services



Cheque Should Be Crossed And Made Payment To 'Constant Appraiser Services'

Constant Appraiser Services

Qualified Automobile Accident Damage Appraisers/Loss Adjusters

Blk 2 Rivervale Link, #09-02 Singapore 545040

Tel/Fax: 6886 1106 Mobile: 9007 5234

Email: constant_as@yahoo.com.sg

RCB No. 53138015K

Automobile Inspection Report

To: MFS245 c/o 1 Kaki Bukit Ave 6 #01-39 Autobay Singapore 417883	Date : 31/10/2019 Reference No : CAS/19-10/047																				
<u>General Information</u> Registration No. : GBA 4277M Accident Date : 15/10/2019																					
<u>Particulars of Damaged Vehicle</u> <table><tr><td>Colour</td><td>: Silver</td><td>Make & Model</td><td>: Opel Combo-C 1.3DTJ</td></tr><tr><td>Engine Capacity</td><td>: 1284 cc</td><td>Pre-Accident Condition</td><td>: Good</td></tr><tr><td>Mileage (KM)</td><td>: 230902</td><td>Engine No.</td><td>: Z13DTJ1948932</td></tr><tr><td>Chassis No.</td><td>: W0L0XCF2574306606</td><td>Steering</td><td>: In Order</td></tr><tr><td>Registration Date</td><td>: 02/07/2007</td><td>Brake</td><td>: In Order</td></tr></table>		Colour	: Silver	Make & Model	: Opel Combo-C 1.3DTJ	Engine Capacity	: 1284 cc	Pre-Accident Condition	: Good	Mileage (KM)	: 230902	Engine No.	: Z13DTJ1948932	Chassis No.	: W0L0XCF2574306606	Steering	: In Order	Registration Date	: 02/07/2007	Brake	: In Order
Colour	: Silver	Make & Model	: Opel Combo-C 1.3DTJ																		
Engine Capacity	: 1284 cc	Pre-Accident Condition	: Good																		
Mileage (KM)	: 230902	Engine No.	: Z13DTJ1948932																		
Chassis No.	: W0L0XCF2574306606	Steering	: In Order																		
Registration Date	: 02/07/2007	Brake	: In Order																		
<u>Tyre Condition</u> <table><thead><tr><th></th><th>Size</th><th>Make</th><th>Balance</th></tr></thead><tbody><tr><td>R/H Front Tyre</td><td>185/60R15</td><td>BRIDGESTONE</td><td>80%</td></tr><tr><td>L/H Front Tyre</td><td>185/60R15</td><td>BRIDGESTONE</td><td>80%</td></tr><tr><td>R/H Rear Tyre</td><td>185/60R15</td><td>BRIDGESTONE</td><td>60%</td></tr><tr><td>L/H Rear Tyre</td><td>185/60R15</td><td>BRIDGESTONE</td><td>60%</td></tr></tbody></table>			Size	Make	Balance	R/H Front Tyre	185/60R15	BRIDGESTONE	80%	L/H Front Tyre	185/60R15	BRIDGESTONE	80%	R/H Rear Tyre	185/60R15	BRIDGESTONE	60%	L/H Rear Tyre	185/60R15	BRIDGESTONE	60%
	Size	Make	Balance																		
R/H Front Tyre	185/60R15	BRIDGESTONE	80%																		
L/H Front Tyre	185/60R15	BRIDGESTONE	80%																		
R/H Rear Tyre	185/60R15	BRIDGESTONE	60%																		
L/H Rear Tyre	185/60R15	BRIDGESTONE	60%																		
<u>Inspection</u> Repairer : Choo Motor Spray Painter 1 Kaki Bukit Ave 6, #01-39 Autobay, Singapore 417883																					
<u>Adjustment And Recommendation Cost Of Repair</u> Repairer's Estimate : \$14,985.66 Revised Amount : \$6,900.00 Less Excess : - Nett Total : \$6,900.00																					
<u>Remarks</u> (A) Survey was done on 16/10/2019 (B) Re-survey was done on 18/10/2019 (C) Re-survey after repair was done on 21/10/2019 (D) The survey was conducted entirely on WITHOUT PREJUDICE basis. (E) We have NOT given any instruction to authorize the repair of the vehicle.																					

NOTE: The revised estimate was made from a visual inspection. Should there be any discrepancy or unseen damage/item in this survey, kindly notified the company within 7 (seven) days from the date hereof. Otherwise, the revised amount shall be deem to be valid.

Constant Appraiser Services

Vehicle No : GBA 4277M

Our ref : CAS/19-10/047

Adjustment On Repair Costs And Replacement Of Parts:

S/No	Qty	Descriptions	Assessed Condition	Estimate by Workshop (\$)	Revised Amount (\$)
		<u>PARTS REPLACEMENT – LIST ITEMS</u>			
1	1pc	Tailgate LH	Repair	1,320.40	-
2	1pc	Tailgate glass moulding LH	Not Necessary	168.70	-
3	1pc	Tailgate inner board LH	Serviceable	752.80	-
4	1pc	Tailgate wiper blade RH	Cut	62.30	62.30
5	1pc	Tailgate wiper arm RH	Bent	79.80	79.80
6	1pc	Tailgate wiper motor RH	Damaged/Jammed	329.50	329.50
7	1pc	Tailgate rubber LH	Distorted	269.00	269.00
8	1pc	Tailgate lock LH	Serviceable	312.80	-
9	1pc	Tailgate lock catch LH	Serviceable	248.50	-
10	2pcs	Tailgate hinge LH @ \$168.00	Repair	336.00	-
11	1pc	Tailgate emblem LH (Opel)	Necessary	82.50	82.50
12	1pc	Tailgate RH	Dented/Warped	1,360.40	1,360.40
13	1pc	Tailgate inner board RH	Mounting Broken	768.20	768.20
14	1pc	Tailgate emblem RH (DTI)	Necessary	78.00	78.00
15	1pc	Tailgate glass RH	Broken	428.00	428.00
16	1pc	Tailgate rubber RH	Distorted	269.00	269.00
17	1pc	Tailgate lock lower RH	Bent	367.00	367.00
18	1pc	Tailgate lock top RH	Bent	248.50	248.50
19	2pcs	Tailgate hinge RH @ \$168.00	Bent	336.00	336.00
20	1pc	Tailgate outer handle RH	Twisted	168.00	168.00
21	1pc	Tailgate garnish RH	Grazed/Twisted	198.00	198.00
22	1pc	Rear bumper	Dented/Deformed	935.00	935.00
23	1pc	Rear bumper reinforcement	Dented/Bent	580.90	580.90
24	2pcs	Rear bumper side lower garnish @ \$188.50	Serviceable	377.00	-
25	2pcs	Rear taillamp @ \$234.00	O/S Cracked	468.00	234.00
26	1pc	Rear end panel	Repair	950.60	-
27	1pc	Rear end panel top trim	Deformed	312.50	312.50
				11,807.40	7,106.60
		Less 10%		(1,180.74)	(710.66)
			Sub total	10,626.66	6,395.94

Constant Appraiser Services

Vehicle No : GBA 4277M

Our ref : CAS/19-10/047

S/No	Qty	Descriptions	Assessed Condition	Estimate by Workshop (\$)	Revised Amount (\$)
		<u>PARTS REPLACEMENT – SPECIAL NETT ITEMS</u>			
1	12pcs	Tailgate inner board clip @ \$7.00	Necessary	84.00	40.00
2	1pc	Tailgate sticker (70km/h)	Necessary	15.00	10.00
3	1pc	Tailgate sticker (5pax)	Necessary	15.00	10.00
4	1pc	Rear number plate	Serviceable	45.00	
5	1set	Rear bumper sensor	Damaged	350.00	220.00
6	2sets	Rear glass sealant	O/S Necessary	150.00	50.00
			Sub total	11,285.66	6,725.94
		<u>LABOUR & MISC. CHARGES</u>			
1		To check wiring		150.00	30.00
2		Tuff kote		200.00	60.00
3		Remove & refix rear windscreen		200.00	120.00
4		Remove & replace reverse sensor		150.00	40.00
5		To remove & replace spare part & panel beating		1,500.00	800.00
6		To spray painting & etc		1,500.00	800.00
			Grand total	14,985.66	8,575.94
Recommended cost of lump sum repair (To its pre-accident condition)					6,900.00

Adjustment/Recommendations

We have thoroughly inspected each and every item on the estimate against the physical damage found on the vehicle and we have listed the breakdown of our finding and our recommendation.

The repairer has agreed to undertake the job at a lump sum of **\$6,900.00** on a contractual basis. Under normal circumstances, the repair period would be about **5 (Five)** working days.

Yours faithfully,

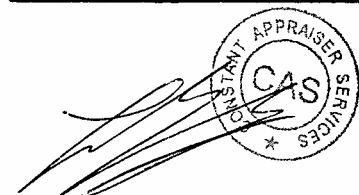
Constant Appraiser Services

Lim Yong Tian (Sebastian)

Licensed Appraiser

Adv. Dip. In Mechanical Engineering (AUS)

MSAAA

Constant Appraiser Services



Constant Appraiser Services



Constant Appraiser Services



Constant Appraiser Services



Constant Appraiser Services



Constant Appraiser Services



Constant Appraiser Services



Constant Appraiser Services



Constant Appraiser Services

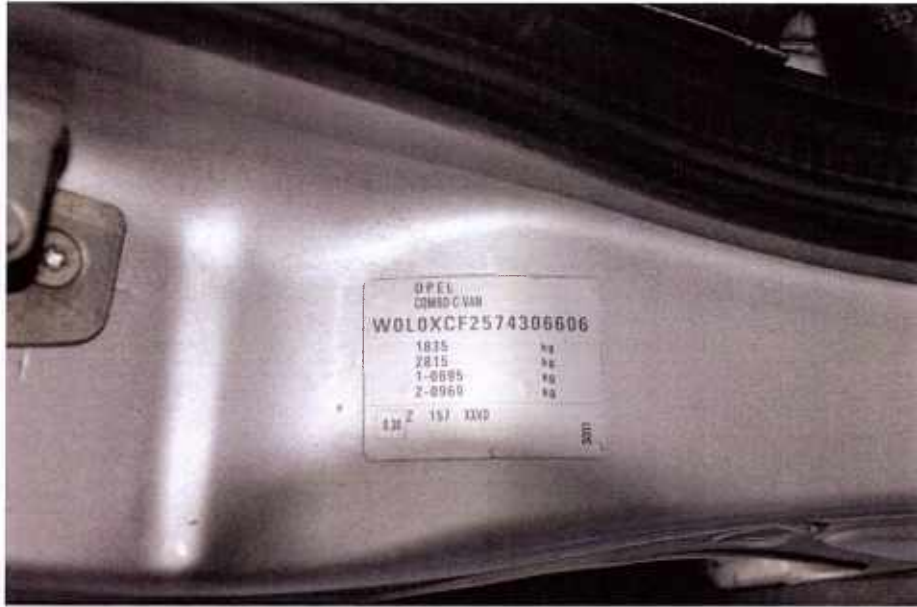

Constant Appraiser Services



Constant Appraiser Services



Constant Appraiser Services



Constant Appraiser Services



Constant Appraiser Services

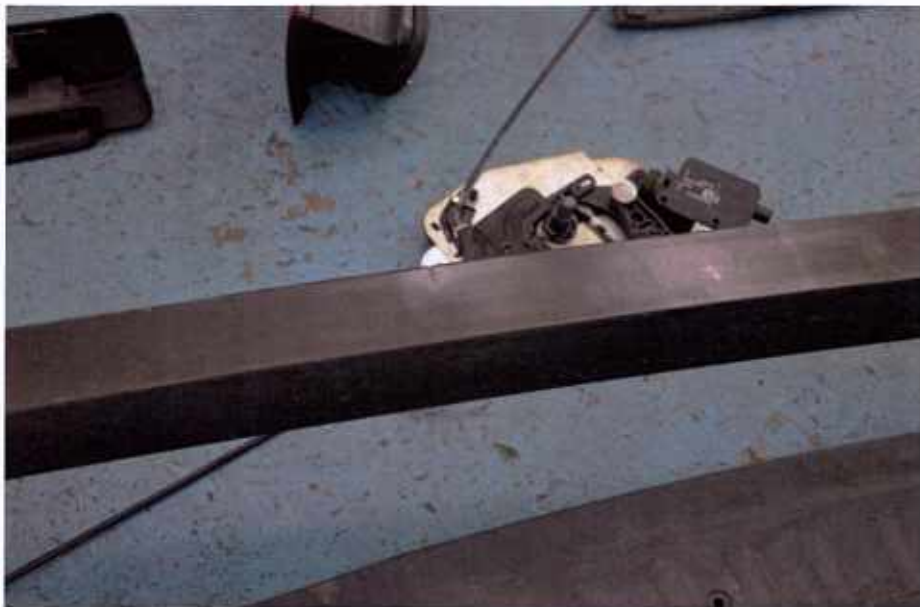

Constant Appraiser Services



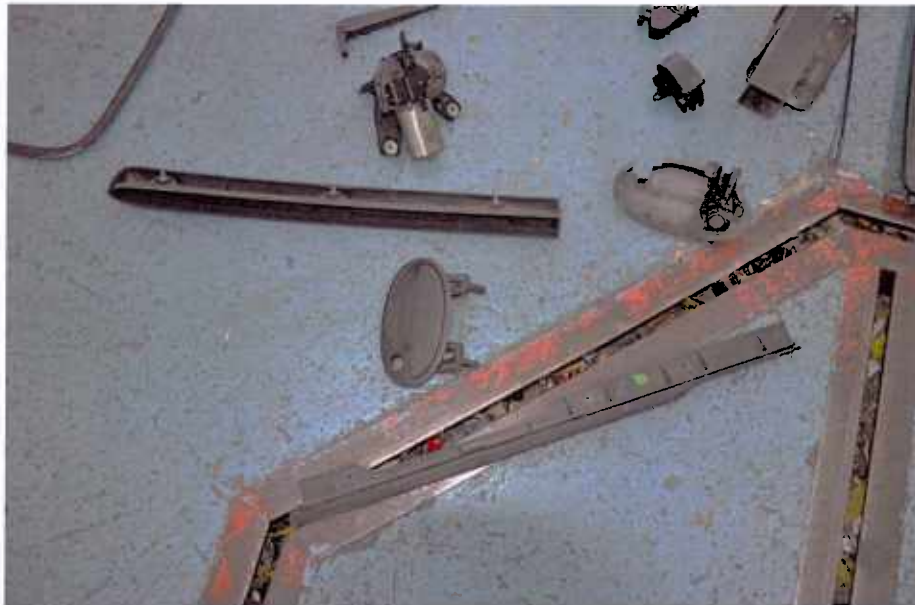

Constant Appraiser Services

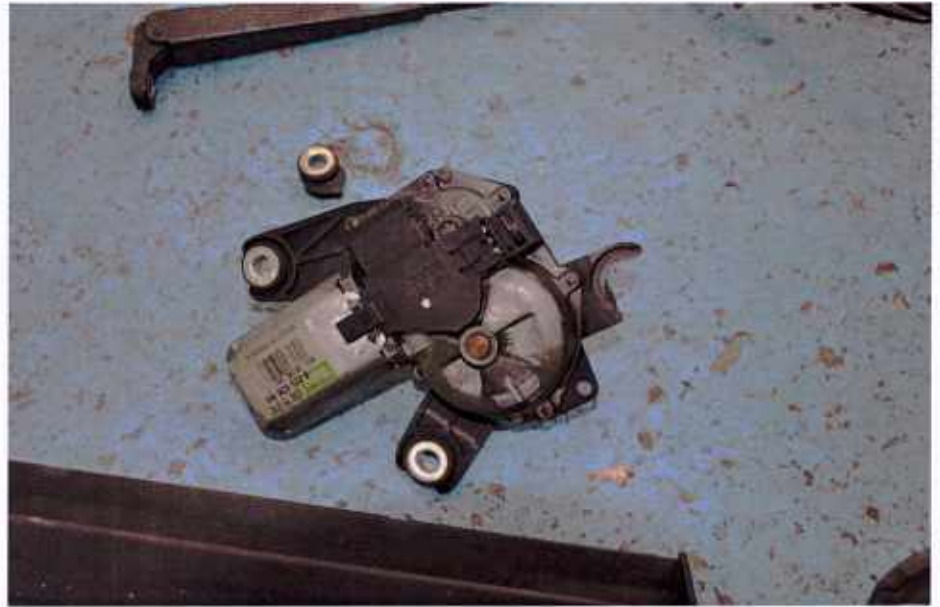

Constant Appraiser Services

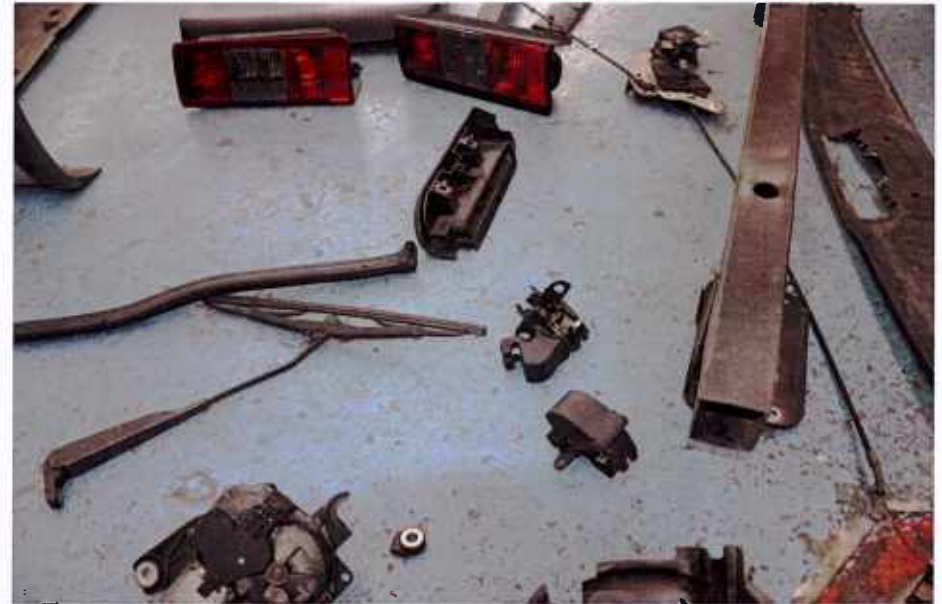
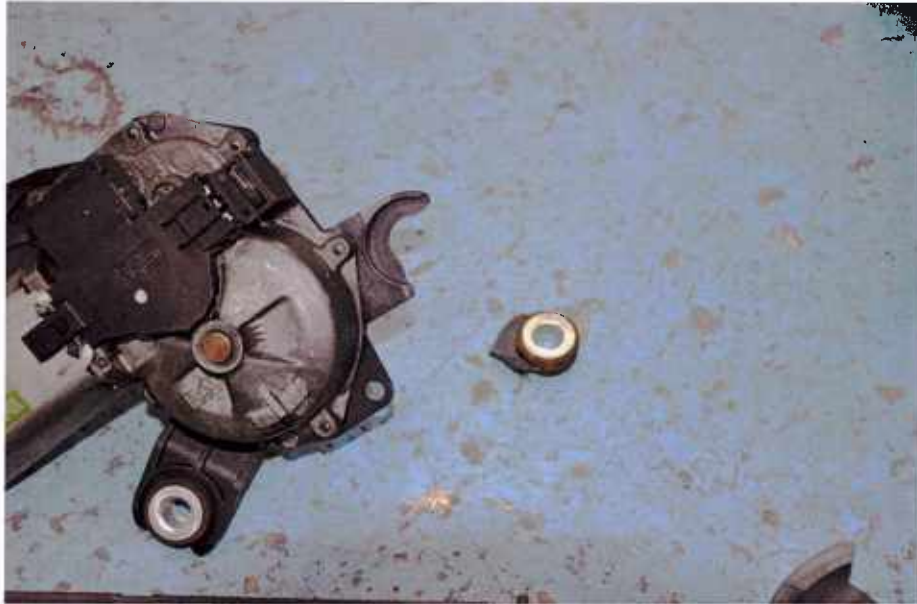

Constant Appraiser Services

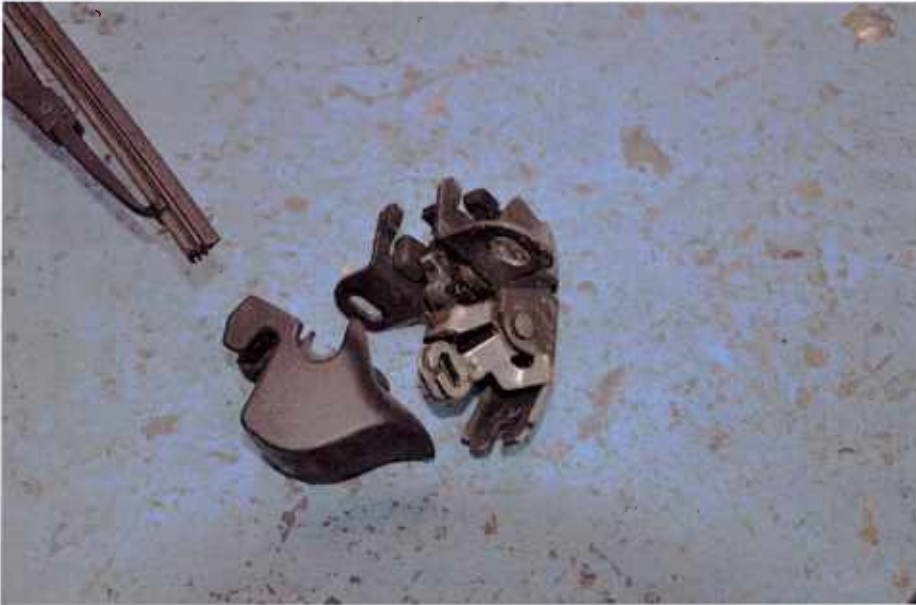

Constant Appraiser Services



Constant Appraiser Services

