

ASSIGNMENT

From: _____ Date: _____

Estimated Cost: _____

OD / TP / WS / TP RES / OD RES / EVA / INV / MV

To Inspect Vehicle No: _____

at Workshop m/s _____

of _____

Insured: _____

Policy No. _____

Claims No. _____

Sum Insured: _____

Excess: _____

(Client's Record)

Make of Veh: _____

(Policy Condition)

Remark: The veh had commenced its repair at the time of inspection.

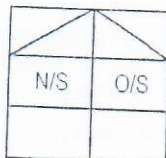

Bal. or Market Value: _____

IDAC Accident Rpt: _____

Consistent? : Yes or No

GIA / PR Seen: _____

Consistent? : Yes or No

Est. Repairs: _____

days

Res.: Yes or No

Lum Sum: _____

%

3 Val: Yes or No

CA / REV / REP. / 24 HRS

Date: _____

Person Contacted: _____

Vehicle: IN / OUT

Veh No: _____

SKE4321R

Regd: 2012 March

Type: M.Car

M.Cycle / Bus / Van / Lorry / Taxi / Prime Mover /

Truck / Trailer or

Make: _____

Hyundai Elantra

C.C 1591

Colour: _____

White

A/C: Insured / Std / NI / NA

Sp. Reading: _____

231604

T/Radio: Insured / Std / NI / NA

Eng/No: _____

C/No: _____

KMHDT41CMCU421170

Gen. Cond: Good / Fair / Poor / Burnt

Steering: Inorder / Jammed / Leaked / Burnt or

Brake: Inorder / Jammed / Leaked / Burnt or

Modi: Nil / S/Rim / STD A/Rim or

Tyre Size: _____

F: 205/55R16

R: 205/55R16

BS / DUN / EXNOVA / GY / FS / LIZA / MIC / OHTSU / PIR / SUMI /

TOYO / YOKO or

Front

Rear

R/Bal. _____

06

mm

R/Bal. _____

06

mm

L/Bal. _____

06

mm

L/Bal. _____

06

mm

D.O.A. _____

D.O.I. _____

16/10/20

Survey held at _____

CN

Des. of Damages: Frt / Rear / O/S / N/S / U/C / Rooftop or

The U/C / Chassis frame / Body Structure affected due to collision.

Date / Time

Action / Instruction

TP AIG.

MV: 22K

PV: 156K

Nett: 64K

Date/Time, File Pass to?



Prel. Report



Final Report

1)

Date/Time, File Return to?

2)

Days Of Repair: _____

Resurvey No. of Trip: _____

Arld Fee: _____



Site Insp (\$



Interview (\$



Tech. Insp (\$



Threat (\$

Survey Fee: _____

Transportation: _____

3 + FS \$

Photo: _____

Other: _____

P. 1/1

Report Format: _____

Long Form / Short Form

SKETCH PLANIMPORTANT NOTICE

1. Please report correctly the details of the accident to speed up the claims process.
2. This Form must be completed by the Policyholder and/or the Authorised Driver.
3. Information provided must be as truthful and accurate as possible. Any wilful misrepresentation or withholding of material facts may allow insurance companies to repudiate policy liability.
4. The issue and acceptance of this Form by insurance companies is not an admission of policy liability on the part of the insurance companies.
5. Any false reporting may be referred to the Police for investigation.
6. The report will be forwarded by the Insurers of the GIA Records Management Centre established by the General Insurance Association of Singapore (GIA) for archiving and that copies of this report will for a fee be made available upon application by Interested parties.
7. By the lodgment of this report to the insurers, you hereby consent to the archiving of this report at the centre and to copies of the report being made available aforesaid.
8. **Consent under the Personal Data Protection Act (PDPA)**

I understand, acknowledge, agree and consent that:

- (a) My insurer, my workshop and the General Insurance Association of Singapore ("GIA") may/are permitted to collect, use, disclose and/or process my personal data/personal information set out in this [form] and any other personal information provided by me or possessed by my insurer (collectively the "Personal Information") and disclose and transfer such Personal Information to all insurer(s) who have insured vehicle(s) involved in this accident (all insurer(s) who have insured vehicle(s) involved in this accident shall be collectively referred to as the "Insurers"), the Insurers' lawyers/law firms, the Monetary Authority of Singapore and any relevant government agency/authority (such as the police), for the purpose(s) of:
 - (i) processing, handling and/or dealing with my claims including the settlement of the claims and any necessary investigations relating to the claims;
 - (ii) investigating the accident and/or my claims;
 - (iii) carrying out and/or dealing with my instructions or responding to any enquiries by me;
 - (iv) administering my claims (including the mailing of correspondence, statements, invoices, reports or notices to me, which could involve disclosure of certain personal data about me to bring about delivery of the same as well as on the external cover of envelopes/mail packages); and/or
 - (v) complying with applicable law in administering, processing, handling and/or dealing with my claims. (collectively the "Purposes")
- (b) all insurer(s) who have insured vehicle(s) involved in this accident and the Insurers' lawyers/law firms, may/are permitted to collect, use, disclose and/or process my Personal Information for one or more of the above Purposes; and
- (c) my Personal Information may/can be disclosed by any of the Insurers and/or GIA to their third party service providers or agents (including their lawyers/law firms), which may be sited outside of Singapore, for one or more of the above Purposes.
- (d) my Personal Information will also be collected and used to compile claims history for the purpose of fraud detection, investigation and management in present and all future claims.
- (e) the information so collected under (d) above may be shared / disclosed:
 - (i) to all insurers and/or any other third parties that assist in evaluating, investigating, controlling or managing fraud, regulators, law enforcement and government agencies as reasonably required for the purposes stated, or
 - (ii) for complying with requirements under any regulations, laws or court orders.



Policyholder's Signature
Date & Time:



Driver's Signature
(If driver is not the policyholder)
Date & Time:

Reporting Centre Personnel's Signature
Name:
NRIC/FIN No.:

SKETCH PLAN

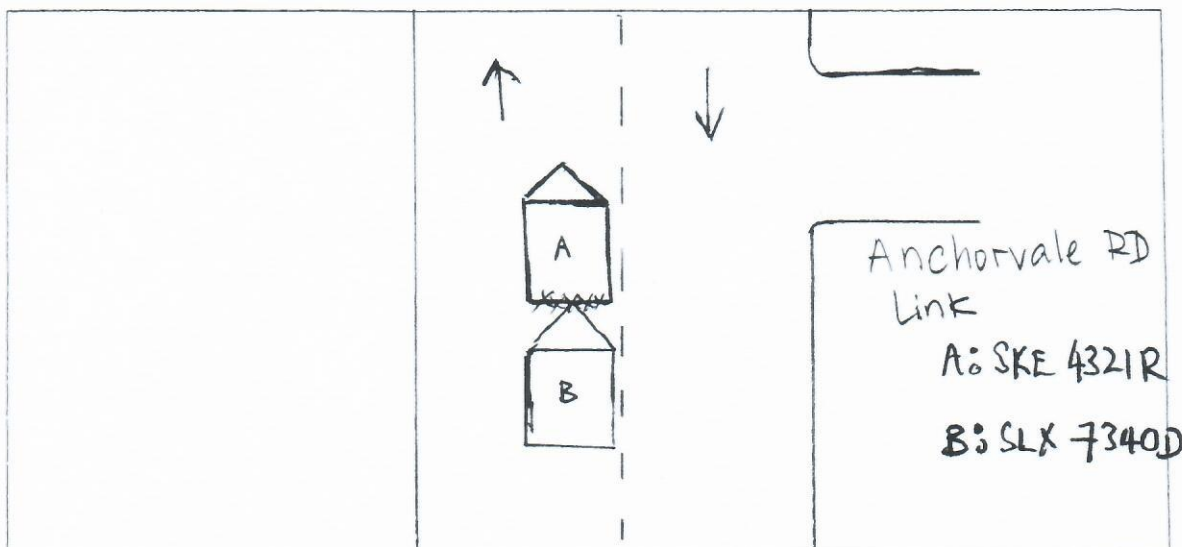

DESCRIBE CIRCUMSTANCES OF THE ACCIDENT

I was traveling along Anchorvale Link. I signal right, slowed down and stopped. as I wanted to turn right into the HDB carpark. I waited for the oncoming traffic to clear. Suddenly I felt a strong impact from the rear. I alighted from my vehicle and realised vehicle SLX 7340D had rear ended my vehicle.

The vehicle I am driving is SKE 4321R.

Refer Police report: T/20201016/7003

S. Manuly

DECLARATION

I/We declare the foregoing particulars are true in every respect.

S. Manuly
Policyholder's Signature
Date & Time:

S. Manuly
Driver's Signature
(If driver is not the policyholder)
Date & Time:

Reporting Centre Personnel's Signature
Name:
NRIC/FIN No.:



SINGAPORE POLICE FORCE



T/20201016/7003

Police Station Of Origin:
Traffic Police
10 Ubi Avenue 3 SINGAPORE 408865
Tel No: 65470000

1 of 3

Report No. T/20201016/7003

REPORT OF A TRAFFIC ACCIDENT

Date/Time Report Made: 16/10/2020 10:56		Vide Report No.:		Station Diary No.:	
Informant's Particulars					
Name of Informant: ENG HIAN SENG			Address: 914 TAMPINES STREET 91 #09-25 SINGAPORE 520914		
ID Type / ID No.: NRIC NO / S2007626G			Contact No.: Home/Office: Mobile: 97397267		
Nationality: SINGAPORE CITIZEN			Email: WILLIAMENGHS@GMAIL.COM		
Sex: Male	Age: 68	Date of Birth: 26/07/1952	Type of Informant: Driver		
Race: Chinese		Language: English		Institution / School Name:	
Occupation: GRAB		Driving Licence Information: Class: Date of Expiry:			

General Information of the Accident				
Type of Accident:	Injury Others	Drink Drive: No	Date/Time of Accident: 15/10/2020 18:00	Type of Location: Straight Road
Location: ANCHORVALE ROAD LINK				
Weather: Clear		Road Surface: Dry		Road Speed Limit:
Traffic Flow: Dual Carriage Way		Traffic Control:		Traffic Volume: Moderate
Type of Collision: Between Moving Vehicles - Head To Rear				Anyone conveyed by ambulance: No

Details of Vehicle Involved						
Vehicle No.	Type	Make	Model	Color	Conditio	No of
SKE4321R	Car	HYUNDAI	ELANTRA 1.6 AT ABS D/AB 2WD 4DR	White		1
SLX7340D	Car					0



**SINGAPORE
POLICE FORCE**



T/20201016/7003

Police Station Of Origin:
Traffic Police
10 Ubi Avenue 3 SINGAPORE 408865
Tel No: 65470000

2 of 3

Report No. T/20201016/7003

CONTINUATION OF REPORT

Details of Vehicle Insurance				
Vehicle No.	Insurance Company	Insurance No	Effective	Expiry Date
SKE4321R	NTUC Income Insurance Co-Operative Limited	5111880164-01	01/09/2020	31/08/2021

Details of Person Involved			
Any Pedestrian Involved: No			
No. of Pedestrians Injured: NIL		Use of Pedestrian Crossing: NA	
Driver			
Name	ENG HIAN SENG		ID No. S2007626G
Related Vehicle	SKE4321R (Car)		Contact No. 97397267
Hospital/Clinic	LITTLE CROSS FAMILY CLINIC PTE LTD		Class of Driving Licence & Expiry Class: NIL Date of Expiry: NIL
Date	15/10/2020		Date NIL
No. of Days granted Medical Leave		04	Degree of Slight

Brief Details.

I (SKE4321R) was traveling along Anchorvale Link. I signal right, slowed down and stopped. As i wanted to turn right into the HDB carpark. I waited for the oncoming traffic to clear. Suddenly i felt a strong impact from the rear. I alighted from my vehicle and realized vehicle "B" (SLX7340D) had rear ended my vehicle. After the incident, I felt discomfort and went to the Little Cross Family Clinic Pte Ltd to seek medical treatment and was given 4 days by a doctor.



**SINGAPORE
POLICE FORCE**



T/20201016/7003

Police Station Of Origin:
Traffic Police
10 Ubi Avenue 3 SINGAPORE 408865
Tel No: 65470000

3 of 3

Report No. T/20201016/7003

CONTINUATION OF REPORT

Sketch Plan

Informant is not able to provide sketch

Signature Of Officer Recording The Report:
Not applicable

Signature Of Interpreter:
Not applicable

Officer In Charge Of Case:
TP / TPHQ /
ONG YONG HOCK
Contact No.: 65476436

Authentication Stamp
NP168

Signature Of Informant:
The identity of the person making this report has
been authenticated by SingPass. No signature is
required.

Date/Time:
16/10/2020 10:56

Classification Of Case:

> Back to OneMotoring

Enquire PARF/COE Rebate for Registered Vehicle

Vehicle Owner Particulars	
Owner ID Type:	Singapore NRIC
Owner ID:	626G
Vehicle Details	
Vehicle No.:	SKE4321R
Vehicle to be Exported:	No
Intended Deregistration Date:	16 Oct 2020
Vehicle Make:	HYUNDAI
Vehicle Model:	ELANTRA 1.6 AT ABS D/AB 2WD 4DR
Primary Colour:	White
Manufacturing Year:	2012
Engine No.:	G4FGCU464899
Chassis No.:	KMMDH41CMCU421170
Maximum Power Output:	95.6 kW (128 bhp)
Open Market Value:	\$14,091.00
Original Registration Date:	01 Mar 2012
First Registration Date:	01 Mar 2012
Transfer Count:	1
Actual ARF Paid:	\$14,091.00
Intended PARF Rebate Details	
PARF Eligibility:	Yes
PARF Eligibility Expiry Date:	28 Feb 2022
PARF Rebate Amount:	\$7,750.00
Intended COE Rebate Details	
COE Expiry Date:	28 Feb 2022
COE Category:	A - Car (1600cc & below)
COE Period(Years):	10
QP Paid:	\$57,009.00
COE Rebate Amount:	\$7,804.00
Total Rebate Amount:	\$15,554.00

The information contained herein is correct as at 16 Oct 2020

OK

Cheap Car Insurance Renewal

Is your car insurance expiring soon?

Receive best quotations from multiple insurers in as little as 2 hours.

Post an Advertisement

Sell it yourself! Advertise it at just

\$58 until it's SOLD!

[Post an Ad](#)
[Advertiser Login](#)
[Ways of Selling](#)

2007 Honda Airwave 1.5A (COE till 02/2022)



Condition Well Maintained! 1
Owner Only! Promo Interest
Rate Just @1.88%PA!
Platinum Motoring *StarAd*

PRIME MOTOR & LEASING

With over 200 units of vehicles to choose from, ranging from all European to Japanese Makes.

Browse by Category ▼

Sort by Date Posted ▼

20 results/page ▼

7 vehicles

Elantra

Advanced Search

	Make	Model	Price	Depreciation	Reg Date	Eng Cap	Mileage	Veh Type	Status
Search Selection	Elantra		Any	Any	2012	Any	Any	Any	Available
	Hyundai Elantra 1.6A Elite (OPC)		\$21,000	\$10,710 /yr	03-Feb-2012	1,591 cc	45,000 km	Sedan	Available
Low Mileage, One Owner, Good Condition With Clean And Nice Interior, Accident Free, Flexible Loan Available, WhatsApp To View Now. Strictly By Appointment Only.									
360 VR Cars									
Posted: 17-Sep-2020 Tags: 2012 Hyundai Elantra, Hyundai Elantra, Hyundai, Elantra									
	Hyundai Elantra 1.6A Sunroof		\$23,998	\$11,620 /yr	28-Mar-2012	1,591 cc	97,129 km	Sedan	Available
Drive With Assurance With 5 Star Reviews! Genuine And Transparent Deal! Buy Back Carbody Scheme! 1 Owner! Warranty Till 10/2021. Int Promo Rate From 1.68% Flexible Bank / In House Loan Up To 100% Available With Fast & Easy Approval! Highest Trade In. All Our...									
CarQuotz Singapore									
Posted: 12-Oct-2020 Tags: 2012 Hyundai Elantra, Hyundai Elantra, Hyundai, Elantra									
	Hyundai Elantra 1.6A Elite		\$22,800	\$10,910 /yr	29-Mar-2012	1,591 cc	131,000 km	Sedan	Available
2 Owners. High Spec Elite Specs. Keyless Entry Start. Cruise Control. Monthly \$750 Depreciation With Our \$10k Guarantee Buy Back In Mar 2022. Loan And Trade In Welcome. Call For Viewing Appointment.									
Posted: 16-Oct-2020 Tags: 2012 Hyundai Elantra, Hyundai Elantra, Hyundai, Elantra									
	Hyundai Elantra 1.6A GLS		\$27,700	\$12,540 /yr	17-Jul-2012	1,591 cc	133,000 km	Sedan	Available
Well Maintained By Previous Owner, Smooth And Quiet Engine. Both Exterior And Interior In Immaculate Condition. Comes With Beautiful Number Plate. View To Believe! Warranty By In House Workshop, Buy With Peace Of Mind. Trade In Welcome And Flexible Loan Availab...									
Posted: 11-Oct-2020 Tags: 2012 Hyundai Elantra, Hyundai Elantra, Hyundai, Elantra									
GET YOUR COE RENEWAL LOAN									
Is your COE expiring? Let us help you renew it!									
Getting your COE renewed is easy, fast and affordable. We'll help you renew your COE and get a loan for it. Get the cheapest loan in town and an approval in 2 days without effort! Enquire today.									
	Hyundai Elantra 1.6A Sunroof		\$26,800	\$11,030 /yr	28-Jul-2012	1,591 cc	-	Sedan	Available
Description New Arrival! Sporty White In Black Elantra 1.6A Model! Own By Careful Owner And 100% Accident-Free! Owner Upgrade To Family Car! New Coat Of Paint! Call Us Now. Do Not Miss! Best Short Term Usage!									
Posted: 16-Oct-2020 Tags: 2012 Hyundai Elantra, Hyundai Elantra, Hyundai, Elantra									
	Hyundai Elantra 1.6A GLS		\$23,700	\$10,110 /yr	28-Jul-2012	1,591 cc	120,000 km	Sedan	Available
1 Owner Only! Selling Close To Export Value! All Original Condition! Quiet And Spacious Cabin With Great Fuel Efficiency. Reliability And Durability Proven By Many Drivers On The Road And Backed By Good Sales Records. Loan Available! Act Fast And Call Us Now To Make...									
Posted: 03-Oct-2020 Tags: 2012 Hyundai Elantra, Hyundai Elantra, Hyundai, Elantra									
	Hyundai Elantra 1.6A Elite		\$26,448	\$10,450 /yr	28-Aug-2012	1,591 cc	-	Sedan	Available
Elite Model With Keyless Entry And Push Start, Too Wasted To Export, Asking Only Above Paper Rebate Plus Body Price, Depreciation Will Be Low When PQP Dip Upon Expiry, Accident-Free Unit, Welcome STA Evaluation, Loan And Trade In Available, Test Drive This Splendid...									
Posted: 12-Oct-2020 Tags: 2012 Hyundai Elantra, Hyundai Elantra, Hyundai, Elantra									

PREMIUM AD

Compare