

ASS. REC. BY:

Tough

REF:

CS 1AIG2001281/71043

ASSIGNMENT

From: _____ Date: _____

Estimated Cost: _____

OD / TP / WS / TP RES / OD RES / EVA / INV / MV

To Inspect Vehicle No: _____

at Workshop m/s _____

of _____

Insured: _____

Policy No. _____

Claims No. _____

Sum Insured: _____

Excess: _____

+64

(Client's Record)

Make of Veh: _____

(Policy Condition)

Remark: The veh had commenced its
repair at the time of inspection.

N/S	O/S

Bal. or Market Value: _____

453K.

IDAC Accident Report: _____

Consistent? : Yes or No

G/A / PR Seen: _____

Consistent? : Yes or No

Est. Repairs: _____

days

Res.: Yes or No

Lum Sum: _____

%

3 Val.: Yes or No

CA / REV / REP. / 24 HRS

Date: _____

Person Contacted: _____

Vehicle: IN / OUT

Don

Veh No: _____

SLE 3489K.

Yr Regn: _____

209, March

Type: ☒ M. Car / M. Cycle / Bus / Van / Lorry / Taxi / Prime Mover /

Truck / Trailer or

Make: _____

Mitsubishi Atrage

c.c.

1143

Colour

Maroon

A/C:

Insured / Std / NI / NA

Sp. Reading

23568

T/Radio:

Insured / Std / NI / NA

Eng/No: _____

C/No: _____

MMBS1A13AKH 600559

Gen. Cond: ☒ Good / Fair / Poor / BurntSteering: ☒ In order / Jammed / Leaked / Burnt orBrake: ☒ In order / Jammed / Leaked / Burnt or

Modl: Nil / S/R/m / STD A/Rim, or

Tyre Size: _____

F: _____

185/55R15

R: _____

BS / DUN / EXNOVA / GY / FS / LIZA / MIC / OHTSU / PIR / SUMI /

TOYO / YOKO or

Front

Rear

R/Bal. _____

6

mm

R/Bal. _____

6

mm

L/Bal. _____

6

mm

L/Bal. _____

6

mm

D.O.A. 17/10/20

D.O.I.

19/10/20

Survey held at

C&C Pander Gdn

Des. of Damages: Frt / Rear / O/S / N/S / U/C / Rooftop or

Frt + o/s

The U/C / Chassis frame / Body Structure affected due to collision.

Date / Time

Action / Instruction

Date/Time, File Pass to?

☐

Preli. Report

1)

☐

Final Report

Date/Time, File Return to?

2) 4/11/20-Typist

Days Of Repair: 5

Resurvey No. of Trip: 1

Survey Fee:

Transportation:

Add Fee:

☐

Site Insp

(\$

☐

Interview

(\$

) Price

Merimen

\$5927.06

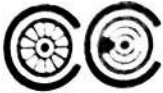

CYCLE & CARRIAGE

CYCLE & CARRIAGE AUTOMOTIVE PTE LIMITED
PANDAN GARDENS CUSTOMER SERVICE CENTRE

209 Pandan Gardens Singapore 609339 Tel: 65684555 Fax: 65691056

**ESTIMATE**

Co Reg No : 197701469G

GST Reg No : MR-8500111-X

Invoice Name & Address	Owner Name & Vehicle Info
AIG Asia Pacific Insurance Pte. Ltd. MOTOR CLAIM DEPT 78 SHENTON WAY #08-16 AIG BUILDING SINGAPORE 079120 Contact No 6419 1892	Cust No/Name KCV10802/CHEN JIANGLIN Reg No/Reg Date SLE3489K / 25/03/201 Date In/Mileage / 0 Chassis No MMBSTA13AKH000554 Engine No 3A92UHL8559 Make/Model MIT/19MY ATTRAGE 1.2 CVT Colour/Trim P57 WINE RED PEARL / BK BLACK

Account No	Terms	Date/Time Printed	CSE	Operator	WIP No		
KAX00008	Credit	19/10/2020/ 09:55	QUD	247 / DonBong	58602		
Description of Goods / Services				Qty	Unit Price	Disc%	Amount
E PNT88000							900 2475.00
RENEW ACCIDENT DAMAGED PARTS ON FRONT SUPPORT PANEL, RH FRONT FENDER, FRONT BUMPER, FRONT BODY KITS, 450. REPAIR RH FRONT DOOR, REPAIR FRONT BONNET							
E PNT88000							? 100.00
REMOVE AND INSTALL RADIATOR AND A/CON CONDENSER TO FACILITATE REPAIR WORK							
A 55900099							? 80.00
TOP UP A/CON GAS AND CHECK A/CON SYSTEM							1400.
E PNT98000							1050. 2800.00
PAINT WORK SPRAY FRONT SUPPORT PANEL, FRONT BUMPER, 350 ✓ RH FRONT FENDER, FRONT BODY KITS, RH FRONT DOOR, LH FRONT FENDER FRONT BONNET AND AFFECTED PORTION							
M SUNDRY							X 80.00
APPLY BODY SEALANT							
A 54900099							✓ 30.00
CHECK WIRING AND CHASSIS ELECTRICAL SYSTEM							
M SUNDRY							X 80.00
PERFORM RUST PREVENTION							
A 10028901							✓ 120.00
TO CARRY OUT DIAGNOSTIC CHECK USING HI-SCAN PRO TEST USING HI-SCAN PRO TEST							
M SUNDRY							X 50.00
SUPPLY FRONT NUMBER PLATE WITH FRAME							
M SUNDRY							? 60 80.00
APPLY FRONT BODY KITS SEALANT							
M SUNDRY							? 320.00
RE-APPLY BODY ZERTONA COATING ON AFFECTED PORTION sales agreement.							
M SUNDRY							20 50.00
SUNDRIES							
M	PANEL ASSY,FR END			1.00	1055.00	23.00	X 812.35
M	PANEL,HEADLAMP SUPPORT,UPR			1.00	65.00	23.00	? 50.05
M	CONDENSER ASSY,A/C REFRIGE			1.00	758.00	23.00	? 583.66

Confirm & accepted by

Authorized signatory and company stamp

Validity of this estimate is 14 days from date of quote. This is a computer generated document, no signature is required.
 Estimated costs quoted are excluding GST. We would mention that the above estimate is based on our initial inspection and does not include
 any additional parts or labour which may be required after repair work has commenced. Occasionally worn or damaged parts are discovered
 after work has started and needed for repairs or replacement. However, should this occur, we would advise you. Please be informed that
 deposit of 50% of the above estimate is required.



CYCLE & CARRIAGE

CYCLE & CARRIAGE AUTOMOTIVE PTE LIMITED

PANDAN GARDENS CUSTOMER SERVICE CENTRE

209 Pandan Gardens Singapore 609339 Tel: 65684555 Fax: 65691056

MITSUBISHI
MOTORS

Co Reg No : 197701469G

ESTIMATE

GST Reg No : MR-8500111-X

Invoice Name & Address	Owner Name & Vehicle Info
AIG Asia Pacific Insurance Pte. Ltd. MOTOR CLAIM DEPT 78 SHENTON WAY #08-16 AIG BUILDING SINGAPORE 079120 Contact No 6419 1892	Cust No/Name KCV10802/CHEN JIANGLIN Reg No/Reg Date SLE3489K / 25/03/201 Date In/Mileage / 0 Chassis No MMBSTA13AKH000554 Engine No 3A92UHL8559 Make/Model MIT/19MY ATTRAGE 1.2 CVT Colour/Trim P57 WINE RED PEARL / BK BLACK

Account No	Terms	Date/Time Printed	CSE	Operator	WIP No
KAX00008	Credit	19/10/2020/ 09:55	QUD	247 / DonBong	58602

Description of Goods / Services	Qty	Unit Price	Disc%	Amount
M PANEL,AIR GUIDE	1.00	112.00	23.00	7,86.24
M RADIATOR ASSY	1.00	967.00	23.00	7,744.59
M LLC 4L	1.00	26.00	23.00	20.02
M PANEL,AIR GUIDE,RH	1.00	11.00	23.00	8.47
M PANEL,AIR GUIDE,LH	1.00	11.00	23.00	8.47
M GRILLE,RADIATOR	1.00	554.00	23.00	426.58
M BRACKET,FR BUMPER,LH	1.00	13.00	23.00	10.01
M BRACKET,FR BUMPER,RH	1.00	13.00	23.00	10.01
M COVER,HEADLAMP SUPT PANEL	1.00	62.00	23.00	47.74
M GRILLE,FR UNDER	1.00	165.00	23.00	127.05
M CLIP,FR BUMPER	10.00	4.00	23.00	30.80
M FACE,FR BUMPER	1.00	703.00	23.00	541.31
M GARNISH,FR BUMPER,RH	1.00	127.00	23.00	97.79
M HEADLAMP ASSY,RH	1.00	660.00	23.00	508.20
M LAMP ASSY,FOG,FR RH	1.00	303.00	23.00	233.31
M SHIELD,FR WHEELHOUSE,RH	1.00	0.00	23.00	
M CLIP,FR BUMPER	10.00	4.00	23.00	30.80
M EMBLEM ECO	1.00	17.00	00.00	17.00
M BODY KIT, ATTRAGE	1.00	1643.00	00.00	1643.00

LKK Auto Consultants hence notify the Repairer of the following:

- To resurvey before/after spray painting
- To display damaged part(s) during resurvey
- Parts prices are subject to confirmation
- Third party survey is on a "Without Prejudice" basis
- No illegal modification(s) is allowed
- Supplementary item(s) must be resurveyed and is subject to final approval from Insurance Company

Acknowledged by Repairer

Signature:

Date:

Estimate

SURVEYOR NAME: Tan Jhi 97495449SURVEYOR SIGNATURE: [Signature]DATE: 19/10/20 2200pm

REMARKS: Not otherwise repair
Ex: to be advise Resurvey before paint
4 days
Tan Jhi 97495449

Confirm & accepted by

7% GST on **Nett** 12,302.45
 861.17

Total Payable 13,163.62

Authorized signatory and company stamp

Validity of this estimate is 14 days from date of quote. This is a computer generated document, no signature is required. Estimated costs quoted are excluding GST. We would mention that the above estimate is based on our initial inspection and does not include any additional parts or labour which may be required after repair work has commenced. Occasionally worn or damaged parts are discovered after work has started and needed for repairs or replacement. However, should this occur, we would advise you. Please be informed that deposit of 50% of the above estimate is payable before commencement of the work. You must also agree to pay the balance of the estimate.

SINGAPORE ACCIDENT STATEMENT

IMPORTANT NOTICE

1. Please report correctly the details of the accident to speed up the claims process.
2. This Form must be completed by the Policyholder and/or the Authorised Driver.
3. Information provided must be as truthful and accurate as possible. Any wilful misrepresentation or withholding of material facts may allow insurance companies to repudiate policy liability.
4. The issue and acceptance of this Form by insurance companies is not an admission of policy liability on the part of the insurance companies.
5. **Any false reporting may be referred to the Police for investigation.**
6. This report will be forwarded by the insurers of the GIA Records Management Centre established by the General Insurance Association of Singapore (GIA) for archiving and that copies of this report will, for a fee, be made available upon application by interested parties.
7. By the lodgement of this report to the insurers, you hereby consent to the archiving of this report at the centre and to copies of the report being made available aforesaid.

ACCIDENT STATEMENT

Date Of Report	19/10/2020 10:06
Date Of Accident	17/10/2020 12:55
Exact Location Of Accident	BOTANIC GARDEN, NEAR CLUNKY RD
Country/State of Loss	SINGAPORE

DETAILS OF OWN VEHICLE

Vehicle Registration Number	SLE3489K
Insured/Policyholder	
Name Of Registered Owner	CHEN JIANGLIN
NRIC No	SXXXX869G
Email Address	NOEMAIL
Mobile Phone No	(LOCAL) +65-96641598
Alternative Phone No	OTHERS-96641598

Vehicle Particulars

Manufacturer	MITSUBISHI
Model	ATTRAGE-1.2 CVT (A)
Exact Purpose for which vehicle was being used at time of accident	PERSONAL

Are you claiming under your own insurance policy for repair to your vehicle? YES

If No, Please state action to be taken

Vehicle Category	PRIVATE CAR
------------------	-------------

Insurance Company

Name of Insurance Company	AIG ASIA PACIFIC INSURANCE PTE. LTD.
Type Of Coverage	COMPREHENSIVE
Fleet Policy	NO
Policy Number	1900072711
Cover Note Number	

Driver

Name of Driver	CHEN CHANG
NRIC No	SXXXX673G
Date Of Birth	31/08/1970
Occupation	INDOOR
Date Of Driving Pass	30/06/2009
Driving Experience	11 YEARS AND 3 MONTHS
Gender	FEMALE
Mobile Number	(LOCAL) +65-96641598
Fax Number	
Contact Number	
E Mail Address	NOEMAIL

Address	BLK 243 JURONG EAST STREET 24 #07-643
Postcode	600243
Was driver an employee of the Insured's Company	NO
If No, Relationship of the Driver with the Insured	SPOUSE
Vehicle Registration Number of Driver's Own Vehicle	-
	-
	-
Insurance Company of Driver's Own Vehicle	-
	-
	-

General Information of the Accident

Type Of Accident	COLLISION - HEAD TO REAR
Weather Conditions	CLEAR
Road Surface	DRY

Other Information

Was any foreign vehicle involved in this accident?	NO
Number of vehicles (including own vehicle) involved in the accident	2
Was any body injured in the Accident?	NO
Was any injured conveyed to hospital by ambulance?	NO
Was any other material or property damaged?	YES
I have been approached by unknown person(s) soliciting/offering accident claims assistance.	NO
Number of Passengers (Including Driver)	2
Passenger 1	NAME: : CHEN JIAGLIN GENDER: : MALE

Details of Police Action

Was the accident reported to the police?	NO
If Yes, Please state which Police Station	
Was notice of intended Prosecution given?	NO
If Yes, against whom?	

Circumstances of Accident

REFER TO ATTACHMENT COLLISION-HEAD TO SIDE

Attachment(s)

Are accident photos available for attachment?	YES
Was there any video captured by Car Camera?	YES
Was there any audio recorded?	NO

DETAILS OF OTHER VEHICLE PROPERTY

Vehicle Registration Number	SKP1888J
Vehicle Make/Model/Colour	BMW/BUE
Details Of Properties	LEFT DOORS
Vehicle Category	PRIVATE CAR
Name of Driver	PHOON CHEE MUN, JOHNSON
NRIC/Passport Number	SXXXX324Z
Contact Number	97650602
Address	
Postcode	
Insurance Company Name	AIG ASIA PACIFIC INSURANCE PTE. LTD.
Nature Of Damage	DENTED/PAINT SCRTACH
No. Of Passenger (Including Driver)	

Sketch Plan

SKETCH PLAN

IMPORTANT NOTICE

1. Please report correctly the details of the accident to speed up the claims process.
2. This Form must be completed by the Policyholder and/or the Authorised Driver
3. Information provided must be as truthful and accurate as possible. Any wilful misrepresentation or withholding of material facts may allow insurance companies to repudiate policy liability.
4. The issue and acceptance of this Form by insurance companies is not an admission of policy liability on the part of the insurance companies.
5. Any false reporting may be referred to the Police for investigation.
6. The report will be forwarded by the insurers of the GIA Records Management Centre established by the General Insurance Association of Singapore (GIA) for archiving and that copies of this report will for a fee be made available upon application by interested parties.
7. By the lodgment of this report to the insurers, you hereby consent to the archiving of this report at the centre and to copies of the report being made available aforesaid.

8. Consent under the Personal Data Protection Act (PDPA)

I understand, acknowledge, agree and consent that:

- (a) My insurer, my workshop and the General Insurance Association of Singapore ("GIA") may/are permitted to collect, use, disclose and/or process my personal data/personal information set out in this [form] and any other personal information provided by me or possessed by my insurer (collectively the "Personal Information") and disclose and transfer such Personal Information to all insurer(s) who have insured vehicle(s) involved in this accident (all insurer(s) who have insured vehicle(s) involved in this accident shall be collectively referred to as the "Insurers"), the Insurers' lawyers/law firms, the Monetary Authority of Singapore and any relevant government agency/authority (such as the police), for the purpose(s) of:
 - (i) processing, handling and/or dealing with my claims including the settlement of the claims and any necessary investigations relating to the claims;
 - (ii) investigating the accident and/or my claims;
 - (iii) carrying out and/or dealing with my instructions or responding to any enquiries by me;
 - (iv) administering my claims (including the mailing of correspondence, statements, invoices, reports or notices to me, which could involve disclosure of certain personal data about me to bring about delivery of the same as well as on the external cover of envelopes/mail packages); and/or
 - (v) complying with applicable law in administering, processing, handling and/or dealing with my claims (collectively the "Purposes")
- (b) all insurer(s) who have insured vehicle(s) involved in this accident and the Insurers' lawyers/law firms, may/are permitted to collect, use, disclose and/or process my Personal Information for one or more of the above Purposes; and
- (c) my Personal Information may/can be disclosed by any of the Insurers and/or GIA to their third party service providers or agents (including their lawyers/law firms), which may be sited outside of Singapore, for one or more of the above Purposes.
- (d) my Personal Information will also be collected and used to compile claims history for the purpose of fraud detection, investigation and management in present and all future claims.
- (e) the information so collected under (d) above may be shared / disclosed:
 - (i) to all insurers and/or any other third parties that assist in evaluating, investigating, controlling or managing fraud, regulators, law enforcement and government agencies as reasonably required for the purposes stated, or
 - (ii) for complying with requirements under any regulations, laws or court orders.

Policyholder's Signature
Date & Time

17/10/2020

Driver's Signature
(If driver is not the policyholder)
Date & Time:

Reporting Centre Personnel's Signature
Name:
NRIC/FIN No.:

Sketch Plan #2

SKETCH PLAN

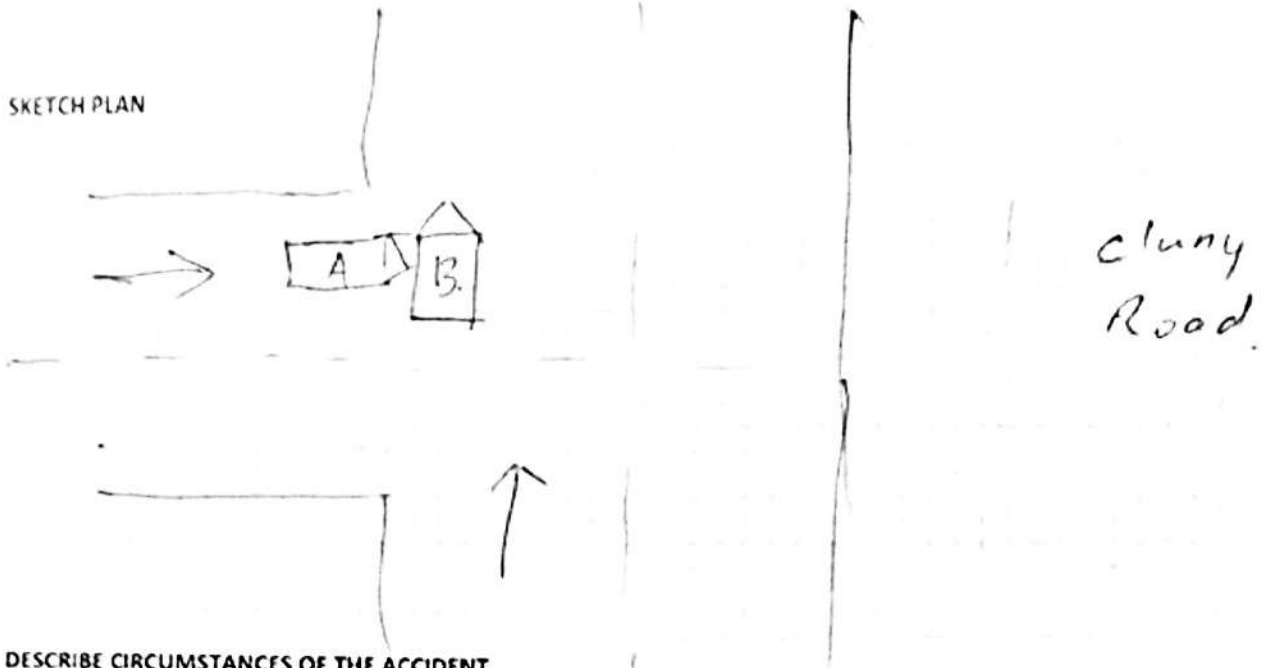



DESCRIBE CIRCUMSTANCES OF THE ACCIDENT

My car was turning to Left, other car was going straight on the road (no name parallel to Cluny Road). The location is outside NParks HQ Block and inside Botanic Garden.

DECLARATION

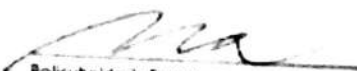
I/We declare the foregoing particulars are true in every respect.

 Policyholder's Signature
 Date & Time:
 18/10/2020

 Driver's Signature
 (If driver is not the policyholder)
 Date & Time:

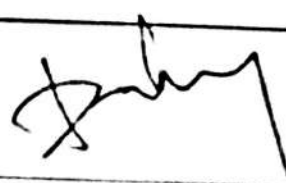
 Reporting Centre Personnel's Signature
 Name
 NRIC/FIN No.:

The following risk described on this Cover Note is hereby HELD COVERED on the terms and conditions of the policy issued to the Policyholder.

Name of Policyholder : CHEN JIANGLIN ✓
 Period of Insurance : 15 Mar 2019 to 14 Mar 2021 ✓
 Engine No. : 3A92UHL8559 ✓
 Chasis No. : MMBSTA13AKH000554 ✓

Vehicle No. : SLE340
Cover Note No. : 1900072711
Endorsement No. :
Issued Date : 15 Mar 2019

ABOUT THE COVER

Make/Model : MITSUBISHI ATTRAGE 1.2 CVT

Engine Capacity/Tonnage : 1,193.00 CC

Sum Insured : Market Value

First Year of Registration : 2019

Driver Restriction : NA

Off Peak Car : No

Insuring with COE/PARF : Yes

Person or Classes of Persons Entitled to Drive* :

a) The Policyholder

b) Any other person who is driving on the Policyholder's order or with his/her permission.
This Policy will not cover the Policyholder's

This Policy will indemnify the Policyholder or any authorised driver only if he/she meets the specified age condition.

You have to pay an additional sum of \$3,000 as "Young and/or Inexperienced Driver Excess" ("YIDR") if You are or Your Authorised Driver (named or unnamed) is under the age of 23 and/or has less than 2 years' driving experience.

Age Condition : All Age Condition

Limitation as to use*

Use only for social, domestic and pleasure purposes and for the Policyholder's business.
This Policy does not cover use for hire or reward, or for business purposes.

This Policy does not cover use for hire or reward, driving tuition, driving test, racing, pace-making, reliability trial or speed-testing, the carriage of goods other than samples in connection with any trade or business or use for any purpose in connection with Motor Trade.

Loss of Use 1500cc - 1600cc

* Limitations rendered inoperative by Section 8 of the Motor Vehicles (Third-Party Risks and Compensation) Act (Cap. 189) and Section 95 of the Road Transport Act, 1987 (Malaysia), are not to be included under these headings.

EXCESS

Section 1

Fire - \$0 Own Damage - \$600 Theft - \$0 Flood Cover - \$0

Section 2

Property Damage - \$0

Windscreen : \$100

Named Driver and Excess (where applicable)
CHEN JIANGUIN - \$600 (Own Damage)

APPROVED REPORTING CENTRES/AUTHORISED REPAIRERS (FOR CLAIMS RELATED REPAIRS)

1. Cycle & Carriage Authorized Service Centre (For accident reporting & windscreen claim only) Add: 600 Sin Ming Ave Singapore 575733 69328000

3 Cycle & Carga Authorised Service Centre (For accident reporting & windscreen claim only) Add: 20 Leng Kee Rd Singapore 159094 64708688

3 Cycle & Carriage Authorised Service Centre (For accident reporting & windscreen claim only) Add: 20 Leng Kee Rd Singapore 159094 64708688

4 Cycle & Carriage Body & Paint Centre Add. 209 Pandan Gardens Singapore 600222 67461000

For other Approved Resettlement Centres (A.R.C.)

IMPORTANT NOTES:

IMPORTANT NOTES

Hire Purchase Company/Employer's Loan: HL Bank

0504620206

0504620206

C&CMICP2 - FLOREN

239 ALEXANDRA ROAD

SINGAPORE 159930

Underwritten by AIG Asia Pacific Insurance Pte. Ltd.

AIG Asia Pacific Insurance Pte. Ltd.
AUTHORISED REPRESENTATIVE

REPUBLIC OF SINGAPORE
IDENTITY CARD NO. S7078673G



CHEN CHANG

陈 杨

CHINESE

31-08-1970

CHINA

FOR C&C USE ONLY

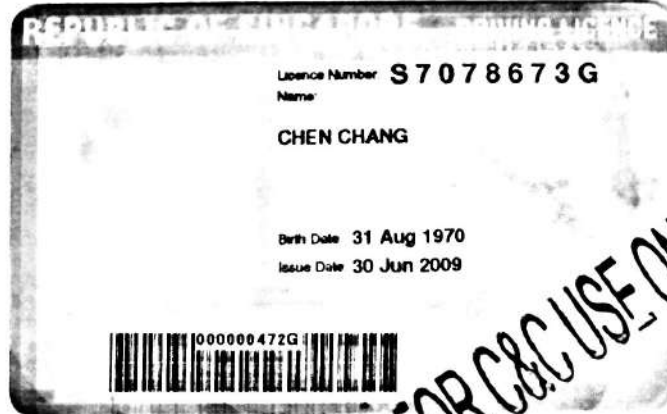

FOR C&C USE ONLY

8231541



S7078673G
FOR C&C USE ONLY

CHINESE

B+ 14-01-1997

AND BEHOLDEN EAST STREET 24 #07-643

NRIC No: S7078673G Date: 14-01-1997 8178462

YOU ARE LICENSED TO DRIVE VEHICLES IN THE FOLLOWING CLASS(ES)

PASS DATE

Class 3A Motor cars without clutch pedals (Auto) <= 3000kg
with <= 7 passengers inclusive of the driver and
other motor vehicles without clutch pedals <= 3500kg

30 Jun 2009

FOR C&C USE ONLY



Enquire PARF/COE Rebate for Registered Vehicle

Vehicle Owner Particulars	
Owner ID Type:	Singapore NRIC
Owner ID:	869G
Vehicle Details	
Vehicle No.:	SLE3489K
Vehicle to be Exported:	No
Intended Deregistration Date:	19 Oct 2020
Vehicle Make:	MITSUBISHI
Vehicle Model:	ATTRAGE 1.2 CVT
Primary Colour:	Red
Manufacturing Year:	2018
Engine No.:	3A92UHL8559
Chassis No.:	MMBSTA13AKH000554
Maximum Power Output:	59.0 kW (79 bhp)
Open Market Value:	\$13,420.00
Original Registration Date:	25 Mar 2019
First Registration Date:	25 Mar 2019
Transfer Count:	0
Actual ARF Paid:	\$5,000.00
Intended PARF Rebate Details	
PARF Eligibility:	Yes
PARF Eligibility Expiry Date:	24 Mar 2029
PARF Rebate Amount:	\$3,750.00
Intended COE Rebate Details	
COE Expiry Date:	24 Mar 2029
COE Category:	A - Car up to 1600cc & 97kW (130bhp)
COE Period(Years):	10
QP Paid:	\$26,309.00
COE Rebate Amount:	\$22,178.00
Total Rebate Amount:	\$25,928.00

The information contained herein is correct as at 19 Oct 2020

► Mitsubishi Attrage 1.2A

Overview

Financial

Accessories

Similar

Research

Photos

Map

VANTAGE PRE-OWNED

Price	\$53,800		
Depreciation ⓘ	\$6,160 /yr View models with similar depre	Reg Date	14-Feb-2019 (8yrs 3mths 25days COE left)
Mileage	46,800 km (27.9k /yr)	Manufactured ⓘ	2018
Road Tax ⓘ	\$506 /yr	Transmission	Auto
Dereg Value ⓘ	\$24,982 as of today (change)	OMV ⓘ	\$13,827
COE ⓘ	\$25,501	ARF ⓘ	\$5,000
Engine Cap	1,193 cc	Power	59.0 kW (79 bhp)
Curb Weight ⓘ	940 kg	No. of Owners ⓘ	1
Type of Vehicle	Mid-Sized Sedan		

Features

1.2L 3 Cylinder DOHC 12V MIVEC Engine, Immobilizer, Smooth INVECS-III CVT, ABS, EPS, 6 Airbags, Cruise Control, Traction Control. View specs of the Mitsubishi Attrage (2014)

Accessories

Leather Seats, Sport Rims, Solar Film, In Car Recording Cameras, Reverse Camera/ Sensors, Keyless Entry/Start/Go, Multi Function Steering Control.

Description

1 Careful Non PHV Owner, 5 Years Mitsubishi Warranty, 10 Years Engine Warranty. Buy With An Added Peace Of Mind From Vantage Pre-Owned, A Member Of The Sime Darby Group. Complete With A Comprehensive 72 Points Check. Trade In Welcomed. Call Us For An Appointment Today.

Category

PARF Car

Status

Available

Resources



Car Valuation - Free

Find out the market value of your existing car for free. Get started



Vehicle Evaluation

Afraid of lemons? Request to have this car evaluated professionally. Find out more



sgCarMart Used Car Warranty

Get our warranty for \$0 future car repair bills. Learn more



Shortlist



Compare



Report Error



More Actions

Seller Information

Vantage Pre-Owned

20 vehicles for sale. 77 sold in past 3 mths

305 Alexandra Road #02-01
Vantage Automotive Centre
Tel: 63762277
Search cars nearby

Valerie Tan 98161147
Jay Wong 84817887

VANTAGE PRE-OWNED



A Sime Darby Motors Company

view our: company profile | user car list

Posted on: 07-Oct-2020 | Last Updated on: 07-Oct-2020

Upfront Payment

► more Financial info

Transfer Fee	\$25	
Down Payment ⓘ	\$16,140 (change)	Maximum 70% Loan
1st Instalment ⓘ	\$542	Based on 2.98% interest rate
Total Upfront Payment ⓘ	\$16,707 (excluding insurance)	Check with seller for exact figure