

# NATIONAL Assessment Centre Services

Date In: 19/10/20	Job description	Date & Time Completed	Done by
Ref No. NA/INC20011271/013	SAS e-filing		
Veh No: 5L458977	E-mail (within 3hrs, AIC 2hrs)		
D.O.A: 17/10/20 1930	I-Motor Claim Form	MT/1107044-001	
<input checked="" type="radio"/> OD TP: Reporting Only	I-Motor W/O (Within: OD 2hrs, TP 4hrs)		
	I-Photo Uploaded		
TP Insurer:	Assessment/Survey Report		
	Ass't Report by Fax / Hand to Owner / Wksp		

Preferred Wksp / INC Assign Wksp / QW: (	Tel:	Fax:
TP Particulars:	Veh No: FIRE	INC ( ) / Non-INC ( )
Owner / Driver: (	Tel:	
Policy No: (	Period: (	Cover Type: (
Confirmed by: (	Date:	Time:
Insured/Driver Liability: (	%) [Note-Est. Status (WO): N: 0-20%; P: 21-79%. F: 80-100%]	
Year of Registration: (	Warranty: YES ( ) / NO ( )	
Excess: (\$	Loading: \$1,000 ( ) / \$2,000 ( )	

General Remarks:

( ) Walk-In Customer: Customer's information strictly Confidential & Strictly NO refer of repairer.

( ) Total Loss Case: to e-mail Insurer URGENTLY.

Drive-In ( ) / Towed-In ( ); Invoice: YES ( ) / NO ( ); Towing Co. ( )

Remarks: (INC hotline: 6788/6616)	Date & Time Completed	Done by
1) Apply for Transport Allowance ( ) / Courtesy Car ( )		
2) QC Check / Post Repair Inspection ( )		
3) Upload Resurvey Photo [Repair Cost > \$3000] ( )		

Injury: \_\_\_\_\_

Date/Time	Actions

NA2005585	Invoice Preparation Checklist		Am't (\$)	Am't (\$)
Claimant's Particulars:	1) AR: Accident Reporting (\$30);		Int. Bill	Add Bill
Driver/Owner:	2) DA: Damage Assessment (\$100); INC (\$50)			
Contact No:	3) TF: Towing Fee \$40/\$45			
Damaged Portion:	4) FT: Follow-Through Survey \$120			
	5) FT: Follow-Through Survey (Resurvey) \$30			
	For claiming against INC Only (wef 10 Jan 2005)			
	6) TR: Re-inspection \$75			
	7) N1: Idao DA + SMRT Survey \$160			
	8) NTUC Additional Services:-			
	OD:			
	*N5: Courtesy Car / Tpl Allowance \$5			
	*N6: Repair Co-ordination \$10			
	*N7: Post Repair Inspection \$25			
	*N8: DV / Collect Excess Coordination \$5			
	TP (N11): TP (N/n INC) against INC \$20			
	9) N12: Idao Mobile \$0			
	Invoice dated	Fee Charged		
	Invoice dated	Fee Charged		

## SINGAPORE ACCIDENT STATEMENT

### IMPORTANT NOTICE

1. Please report correctly the details of the accident to speed up the claims process.
2. This Form must be completed by the Policyholder and/or the Authorised Driver.
3. Information provided must be as truthful and accurate as possible. Any wilful misrepresentation or withholding of material facts may allow insurance companies to repudiate policy liability.
4. The issue and acceptance of this Form by insurance companies is not an admission of policy liability on the part of the insurance companies.
5. **Any false reporting may be referred to the Police for investigation.**
6. This report will be forwarded by the insurers of the GIA Records Management Centre established by the General Insurance Association of Singapore (GIA) for archiving and that copies of this report will, for a fee, be made available upon application by interested parties.
7. By the lodgement of this report to the insurers, you hereby consent to the archiving of this report at the centre and to copies of the report being made available aforesaid.

### ACCIDENT STATEMENT

Date Of Report	19/10/2020 10:23
Date Of Accident	17/10/2020 19:30
Exact Location Of Accident	ALONG LORNIE HIGHWAY TWDS MACRITCHIE
Country/State of Loss	SINGAPORE

### DETAILS OF OWN VEHICLE

Vehicle Registration Number	SLU5897T
<b>Insured/Policyholder</b>	
Name Of Registered Owner	CHAN LUI KIT
NRIC No	SXXXX041C
Email Address	CHANLK66@GMAIL.COM
Mobile Phone No	(LOCAL) +65-94509236
Alternative Phone No	OTHERS-94509236

### Vehicle Particulars

Manufacturer	HONDA
Model	VEZEL
Exact Purpose for which vehicle was being used at time of accident	PRIVATE USE
Are you claiming under your own insurance policy for repair to your vehicle?	YES
If No, Please state action to be taken	
Vehicle Category	PRIVATE CAR

### Insurance Company

Name of Insurance Company	NTUC INCOME INSURANCE CO-OPERATIVE LTD
Type Of Coverage	COMPREHENSIVE
Fleet Policy	NO
Policy Number	5096444580-02
Cover Note Number	

### Driver

Name of Driver	CHAN LUI KIT
NRIC No	SXXXX041C
Date Of Birth	21/10/1960
Occupation	INDOOR
Date Of Driving Pass	27/11/1983
Driving Experience	36 YEARS AND 10 MONTHS
Gender	MALE
Mobile Number	(LOCAL) +65-94509236
Fax Number	
Contact Number	OTHERS-94509236
Email Address	CHANLK66@GMAIL.COM

Address	8 HOUGANG STREET 92 #09-02
Postcode	538686
Was driver an employee of the Insured's Company	NO
If No, Relationship of the Driver with the Insured	OWNER
Vehicle Registration Number of Driver's Own Vehicle	- - -
Insurance Company of Driver's Own Vehicle	- - -

#### General Information of the Accident

Type Of Accident	FIRE, EXPLOSION OR LIGHTNING
Weather Conditions	CLEAR
Road Surface	DRY

#### Other Information

Was any foreign vehicle involved in this accident?	NO
Number of vehicles (including own vehicle) involved in the accident	1
Was any body injured in the Accident?	YES
Was any injured conveyed to hospital by ambulance?	NO
Was any other material or property damaged?	NO
I have been approached by unknown person(s) soliciting/offering accident claims assistance.	NO
Number of Passengers (Including Driver)	1

#### Details of Police Action

Was the accident reported to the police?	YES
If Yes, Please state which Police Station	
Police Station Name	HOGANG N.P.C
Police Station Address	ROAD: 60 HOUGANG AVE 9 SINGAPORE 538775 , POSTCODE: 538775 , COUNTRY: SINGAPORE
Police Station Contact	TEL NO: - FAX NO:
Was notice of intended Prosecution given?	NO
If Yes, against whom?	

#### Circumstances of Accident

PLS REFER TO THE POLICE REPORT: F/20201018/2016

#### Attachment(s)

Are accident photos available for attachment?	YES
Was there any video captured by Car Camera?	NO
Was there any audio recorded?	NO

#### DETAILS OF INJURED PERSON 1

Name	CHAN LUI KIT
Approximate Age	
Injuries Sustain	SLIGHT
Injured person in which vehicle?	SLU5897T
Were seat belts worn?	YES
Was this injured conveyed to hospital by ambulance?	NO
Address	
Postcode	

## SKETCH PLAN

### IMPORTANT NOTICE

1. Please report **correctly** the details of the accident to speed up the claims process.
2. This Form must be **completed by the Policyholder and/or the Authorised Driver**.
3. Information provided must be as **truthful and accurate as possible**. Any wilful misrepresentation or withholding of material facts may allow insurance companies to **repudiate policy liability**.
4. The issue and acceptance of this Form by insurance companies is not an admission of policy liability on the part of the insurance companies.
5. **Any false reporting may be referred to the Police for investigation.**
6. The report will be forwarded by the insurers of the GIA Records Management Centre established by the General Insurance Association of Singapore (GIA) for archiving and that copies of this report will for a fee be made available upon application by interested parties.
7. By the lodgment of this report to the insurers, you hereby consent to the archiving of this report at the centre and to copies of the report being made available aforesaid.
8. **Consent under the Personal Data Protection Act (PDPA)**

I understand, acknowledge, agree and consent that:

- (a) My insurer, my workshop and the General Insurance Association of Singapore ("GIA") may/are permitted to collect, use, disclose and/or process my personal data/personal information set out in this [form] and any other personal information provided by me or possessed by my insurer (collectively the "Personal Information") and disclose and transfer such Personal Information to all insurer(s) who have insured vehicle(s) involved in this accident (all insurer(s) who have insured vehicle(s) involved in this accident shall be collectively referred to as the "Insurers"), the Insurers' lawyers/law firms, the Monetary Authority of Singapore and any relevant government agency/authority (such as the police), for the purpose(s) of:
  - (i) processing, handling and/or dealing with my claims including the settlement of the claims and any necessary investigations relating to the claims;
  - (ii) investigating the accident and/or my claims;
  - (iii) carrying out and/or dealing with my instructions or responding to any enquiries by me;
  - (iv) administering my claims (including the mailing of correspondence, statements, invoices, reports or notices to me, which could involve disclosure of certain personal data about me to bring about delivery of the same as well as on the external cover of envelopes/mail packages); and/or
  - (v) complying with applicable law in administering, processing, handling and/or dealing with my claims.(collectively the "Purposes")
- (b) all insurer(s) who have insured vehicle(s) involved in this accident and the Insurers' lawyers/law firms, may/are permitted to collect, use, disclose and/or process my Personal Information for one or more of the above Purposes; and
- (c) my Personal Information may/can be disclosed by any of the Insurers and/or GIA to their third party service providers or agents(including their lawyers/law firms), which may be sited outside of Singapore, for one or more of the above Purposes.
- (d) my Personal Information will also be collected and used to compile claims history for the purpose of fraud detection, investigation and management in present and all future claims.
- (e) the information so collected under (d) above may be shared / disclosed:
  - (i) to all insurers and/or any other third parties that assist in evaluating, investigating, controlling or managing fraud, regulators, law enforcement and government agencies as reasonably required for the purposes stated, or
  - (ii) for complying with requirements under any regulations, laws or court orders.

Policyholder's Signature

Date & Time: 19 Oct 2020

Driver's Signature

(If driver is not the policyholder)

Date & Time:

Reporting Centre Personnel's Signature

Name:

NRIC/FIN No.:

# SKETCH PLAN

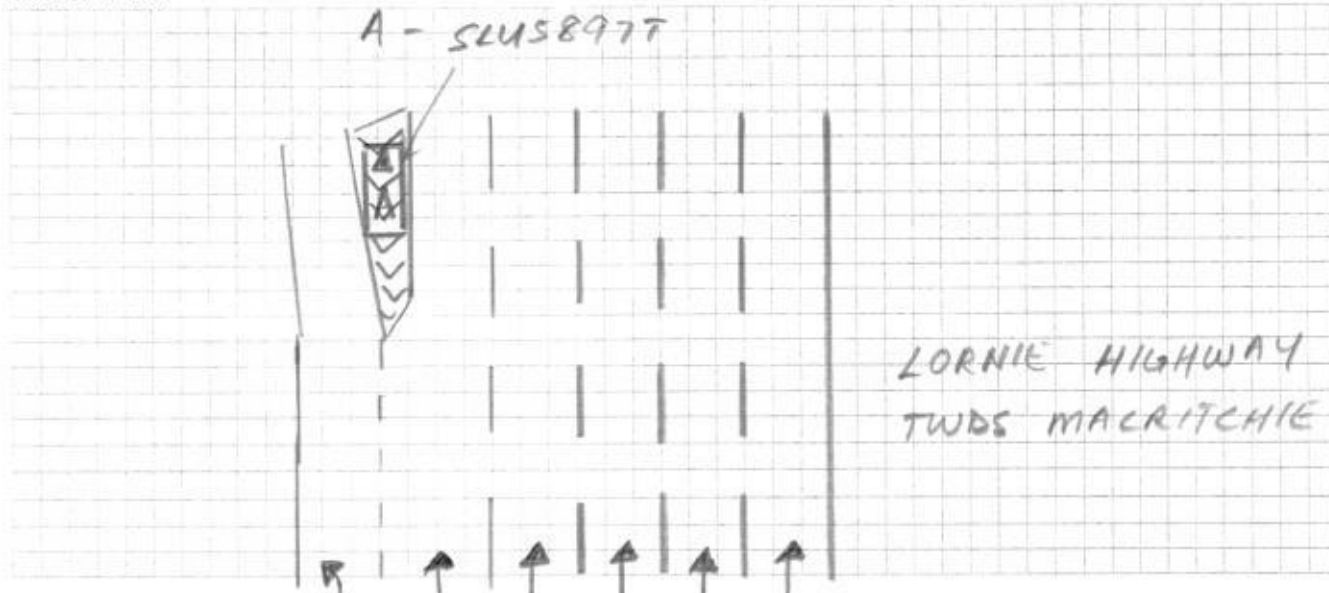

DESCRIBE CIRCUMSTANCES OF THE ACCIDENT

Pls refer to the police report: F/2020/1018/2016

## DECLARATION

I/We declare the foregoing particulars are true in every respect.

Policyholder's Signature

Date & Time: 19 Oct 2020

Driver's Signature

(If driver is not the policyholder)

Date & Time:

Reporting Centre Personnel's Signature

Name:

NRIC/FIN No.:





# SINGAPORE POLICE FORCE



F/20201018/2016

1 of 2

## POLICE REPORT (NP299)

Report No. F/20201018/2016

Police Station Of Origin  
Hougang N.P.C  
60 Hougang Avenue 9 SINGAPORE 538775  
Tel No: 1800-4890999

Date/Time Report Made 18/10/2020 10:44		Vide Report No.		Station Diary No. 25	
Name Of Informant CHAN LUI KIT		Address 8 HOUGANG STREET 92 #09-02 SINGAPORE 538686			
ID Type / ID No. NRIC NO / S1417041C		Contact No. Home/Office		Mobile 94509236	
Nationality SINGAPORE CITIZEN		Email Address			
Occupation PROJECT MANAGER		Sex Male	Age 59	Date of Birth 21/10/1960	Race Chinese
Institution/School Name		Language English			
Date/Time Of Incident 17/10/2020 19:30		Location Of Incident Along Lornie Highway towards Macritchie			

### Brief details.

On 17/10/20 at about 1930hrs, I was driving along Lornie Highway towards Macritchie when suddenly I could smell burning smell coming from my car SLU5897T (white Honda Vezel). Then I saw smoke coming from out from my left dashboard. Immediately, I stopped at the road shoulder and got out of the car. As I was on the phone with my mechanic, I saw my car caught fire a bit then all of a sudden the fire became huge and the whole car was on fire. No one was injured and no other property damaged other than my car. I immediately called the fire brigade and shortly after they came and put out the fire. However my car was totaled and my personal belongings in the car were also torched. My insurance side was informed and they also came down and arrange for my car to be towed. I do not know what caused

Signature Of Officer Recording The Report:  
F / Sgt 2 MOHAMED ALI S/O MUBARAK HUSSAIN

Signature Of Interpreter:  
Not applicable

Officer In-Charge Of Case:  
F / Hougang N.P.C /  
SI TAN SZE HERNG  
Contact No.: 64890999

Authentication Stamp

Signature Of Informant:

Date/Time:  
18/10/2020 10:44

Classification Of Case:



**SINGAPORE  
POLICE FORCE**



F/20201018/2016

2 of 2

**POLICE REPORT (NP299)**

**CONTINUATION OF REPORT**

**Report No. F/20201018/2016**

the fire. My car is about 3 years old and had some minor engine issues recently. I am lodging this report for my insurance claims.

Signature Of Officer Recording The Report:

F / Sgt 2 MOHAMED ALLS/O MUBARAK HUSSAIN

Signature Of Interpreter:  
Not applicable

Officer In-Charge Of Case:  
F / Hougang N.P.C /  
SI TAN SZE HERNG  
Contact No.: 64890999

Authentication Stamp

Signature Of Informant:

Date/Time:  
18/10/2020 10:44

Classification Of Case:

# ACCIDENT STATEMENT

ACCIDENT DATE: (17/10/20) (DD/MM/YYYY), TIME: (19:30) (HH:MM)

LOCATION: ALONG LORNE HIGHWAY TOWNS MACRITCHIE

## 1. DETAILS OF VEHICLE

- a) VEHICLE NUMBER: SLU5897T  
b) INSURANCE COMPANY: NTUC  
c) POLICY NUMBER:  
d) POLICY TYPE: (COMPREHENSIVE / THIRD PARTY / THIRD PARTY FIRE & THEFT)  
e) MAKE & MODEL: HONDA VIZO  
f) TYPE: (SALOON / COUPE / MPV / VAN / LORRY / MOTORCYCLE / OTHERS)  
g) VEHICLE CATEGORY: (PRIVATE / COMMERCIAL / MOTORCYCLE)  
h) PURPOSE OF USING AT ACCIDENT TIME:  
i) ARE YOU CLAIMING UNDER YOUR OWN INSURANCE (YES/NO)  
IF NO, PLEASE STATE (THIRD PARTY CLAIM / REPORTING ONLY)

## 2. INSURED / POLICY HOLDER

- A) NAME: CHAN LUI KIT (MALE / FEMALE)  
b) NRIC/FIN/PASSPORT: S1417041C CONTACT: 94509336  
c) ADDRESS: 8 HOUGANG ST 92 #09-02  
538686

\* CONTINUE TO 3.d IF DRIVER ALSO POLICY HOLDER

## DRIVER

- a) NAME: AS ABOVE (MALE / FEMALE)  
b) NRIC/FIN/PASSPORT: CONTACT:  
c) ADDRESS:

\*d) DATE OF BIRTH: (21/10/20) (DD/MM/YYYY)

e) OCCUPATION: (INDOOR / OUTDOOR)

f) YEARS OF DRIVING EXPERIENCE: 27/11/83

## 4. WAS DRIVER AN EMPLOYEE OF THE INSURED'S COMPANY? (YES / NO)

IF NO, RELATIONSHIP OF THE DRIVER WITH INSURED: OWNER

## 5. a) WEATHER CONDITION: (CLEAR / RAINING / OTHERS)

b) ROAD SURFACE: (DRY / WET / OTHERS)

## 6. WAS ANYBODY INJURED (YES / NO)

## 7. a) REPORTED TO POLICE (YES / NO)

IF YES, PLEASE STATE WHICH POLICE STATION:

## 8. THIRD PARTY VEHICLE

- a) VEHICLE NUMBER: MODEL:  
b) DRIVER'S NAME:  
c) NRIC/FIN/PASSPORT: CONTACT:

## 9. THIRD PARTY VEHICLE

- d) VEHICLE NUMBER: MODEL:  
e) DRIVER'S NAME:  
f) NRIC/FIN/PASSPORT: CONTACT:

Email = chan/k66@gmail.com

Fax =

Video =



Hello, NAC\_PAYA\_UBI\_800601

[Change Language](#)[Change Password](#)[Log Out](#)[My Desktop](#)  
[Notice of Loss](#)

## Policy Query

Policy No.  Date of Accident   
Vehicle No.(For Motor)  Certificate Number

Select	Policy No.	Certificate Number	Policyholder Name	Policyholder NRIC	Product	Cover Type	Vehicle No.	Insured Object	Commence Date	Expiry Date
<input type="radio"/>	5096444580-02		CHAN LUI KIT	S1417041C	GPC	drivo CLASSIC	SLU5897T	SLU5897T	07/12/2019	06/12/2020

## ▼ Policy Information

Policy No.	5096444580-02	Policyholder Name	CHAN LUI KIT	Policyholder NRIC	S1417041C
Certificate No.					
Address	55 UBI AVENUE 3 SINGAPORE 408864				
Product Name	PRIVATE CAR INSURANCE	Plan	Group Policy Flag N		
Policy issue Date	27/11/2019	Effective Date	07/12/2019 00:00	Expiry Date	06/12/2020 23:59
Excess Type	Per Accident	All Claims Excess			
Third Party Excess	0	Own damage Excess	600	Windscreen Excess	100
Additional Excess	0	OS Premium	0		
Outside Singapore OD Excess	600	Outside Singapore TP Excess	0	Young/Inexperience Driver Excess	
Agent	ASSURE PTE. LTD.	Agent Tel.	68489119	GST Flag	Y
Co-insurance Flag	No				
Open Policy Info					
Certificate Info					

## ▼ Policyholder Mailing Address

Address 1	8 HOUGANG STREET 92	Address 2	#09-02 REGENTVILLE	Address 3	SINGAPORE 538686
Address 4		Address Type	Singapore address	Post Code	538686
Unit No.	09-02	Related Policy Number	5096444580-02		

## ► Insured Object: SLU5897T

## ▼ Endorsements

Sequence	Date of Endorsement	Endorsement Type	Endorsement Status	Endorsement Content
<div>Continue</div> <div>Cancel</div>				

Accident MT/1107044

### Modification History

Claim 001 OD-MD New

Claim Type *	OD-MD		Insured Name	CHAN LUI KIT	Insured NRIC
Contact No. (Mobile)			Contact No. (Home)	63447667	Contact No. (Office)
Email Address			Ol Vehicle Number	SLU5897T	TP Vehicle Number
Claim Description	SLU5897T ON 17 Oct 2020				Name of Preferred Workshop
Preferred Workshop			Insured Liability	Not at Fault	
Contact No. Finalisation	Yes	Preferred Repair Option	Income to assign workshop	GIA report	Received
Date Registered			Claim Close Date	19/10/2020 15:35	Date Received
Report Taken By			Workshop Repairer	ROSLINDA	Total Loss but Repaired
<input type="checkbox"/> Print AK letter					OD Excess Collected by Workshop
			Save	Submit	

## Attachment

Accident No.	MT/1107044	Claim No.	001
--------------	------------	-----------	-----

Last Doc. Received

☒ Yes ☐ No

Upload Date

19/10/2020 00:00

Path \*

Category \*

Confidential

Urgency \*

No file chosen

No file chosen

No file chosen

No file chosen

No file chosen

No file chosen

No file chosen

<input type="button" value="Clear"/>	<input type="text" value="Please Select"/>	<input type="text" value="NO"/>	<input type="text" value="Normal"/>
<input type="button" value="Clear"/>	<input type="text" value="Please Select"/>	<input type="text" value="NO"/>	<input type="text" value="Normal"/>
<input type="button" value="Clear"/>	<input type="text" value="Please Select"/>	<input type="text" value="NO"/>	<input type="text" value="Normal"/>
<input type="button" value="Clear"/>	<input type="text" value="Please Select"/>	<input type="text" value="NO"/>	<input type="text" value="Normal"/>
<input type="button" value="Clear"/>	<input type="text" value="Please Select"/>	<input type="text" value="NO"/>	<input type="text" value="Normal"/>
<input type="button" value="Clear"/>	<input type="text" value="Please Select"/>	<input type="text" value="NO"/>	<input type="text" value="Normal"/>
<input type="button" value="Clear"/>	<input type="text" value="Please Select"/>	<input type="text" value="NO"/>	<input type="text" value="Normal"/>

## Attachment List

Attachment	Uploaded By/Date	Category		Urgency	Description
NAC_PAYA_UBI_800601( NATIONAL ASSESSMENT CENTRE SERVICES) on 19 Oct 2020 15:35		NRIC/ Driving License	Y	Normal	NRIC/ Driving License 2020-10-19
NAC_PAYA_UBI_800601( NATIONAL ASSESSMENT CENTRE SERVICES) on 19 Oct 2020 15:35		SAS		Normal	SAS 2020-10-19
NAC_PAYA_UBI_800601( NATIONAL ASSESSMENT CENTRE SERVICES) on 19 Oct 2020 15:34		Photos		Normal	Photos 2020-10-19
NAC_PAYA_UBI_800601( NATIONAL ASSESSMENT CENTRE SERVICES) on 19 Oct 2020 15:34		Photos		Normal	Photos 2020-10-19
NAC_PAYA_UBI_800601( NATIONAL ASSESSMENT CENTRE SERVICES) on 19 Oct 2020 15:34		Photos		Normal	Photos 2020-10-19
NAC_PAYA_UBI_800601( NATIONAL ASSESSMENT CENTRE SERVICES) on 19 Oct 2020 15:34		Photos		Normal	Photos 2020-10-19
NAC_PAYA_UBI_800601( NATIONAL ASSESSMENT CENTRE SERVICES) on 19 Oct 2020 15:34		Photos		Normal	Photos 2020-10-19
NAC_PAYA_UBI_800601( NATIONAL ASSESSMENT CENTRE SERVICES) on 19 Oct 2020 15:33		Photos		Normal	Photos 2020-10-19
NAC_PAYA_UBI_800601( NATIONAL ASSESSMENT CENTRE SERVICES) on 19 Oct 2020 15:33		Photos		Normal	Photos 2020-10-19
NAC_PAYA_UBI_800601( NATIONAL ASSESSMENT CENTRE SERVICES) on 19 Oct 2020 15:33		Photos		Normal	Photos 2020-10-19
NAC_PAYA_UBI_800601( NATIONAL ASSESSMENT CENTRE SERVICES) on 19 Oct 2020 15:33		Photos		Normal	Photos 2020-10-19
NAC_PAYA_UBI_800601( NATIONAL ASSESSMENT CENTRE SERVICES) on 19 Oct 2020 15:33		Photos		Normal	Photos 2020-10-19
NAC_PAYA_UBI_800601( NATIONAL ASSESSMENT CENTRE SERVICES) on 19 Oct 2020 15:33		Photos		Normal	Photos 2020-10-19
NAC_PAYA_UBI_800601( NATIONAL ASSESSMENT CENTRE SERVICES) on 19 Oct 2020 15:33		Photos		Normal	Photos 2020-10-19

## Video List

Uploaded By/Date	Folder Date	File Name		Source
------------------	-------------	-----------	--	--------

**ASSIGNMENT (IDAC)****By CSO- Nature of Accident:**

- 1) Vehicle hit Vehicle: 2) Vehicle hit ??
- a) Motorcar ( ) a) Pedestrian ( )
- b) M/cycle ( ) b) Animal ( )
- c) Bicycle ( )
- 3) Vehicle hit Road Side Objects:
- a) Govrn. Property ( ) b) Road Work Object ( )
- (Eg: signboard, barrier, tree etc) c) Private Property ( )
- 4) Vehicle drop into drain ( )
- 5) Damage due to Act of God:
- a) Fallen Object ( ) b) Flood ( )
- c) Other, \_\_\_\_\_
- 6) Parked & Found Damaged:
- a) Vandalism ( ) b) Hit by Moving Object ( )
- 7) Theft Case
- a) Stolen ( ) b) Damage found ( )
- when recovered.
- 8) Fire
- a) Whilst driving ( ) b) Parked ( )
- 9) Accident date more than 24hrs ( )

**Remarks for internal information****Remarks to appear in Works Order & Assessment report**

- 1) Potential Total Loss ✓
- 2) SRS Light on ( )
- 3) ABS Light on ( )

MV 68K  
LTA 42.2K  
HL 25.8K

**By Assessor- 1) Vehicle Information**

Veh No: SLU 5897T Yr Regn: Dec 2017

Type: M.Car / M.Cycle / Bus / Van / Lorry / Taxi / Prime Mover / MPV  
/ Truck / Trailer or

Make & Model: Honda Vezel c.c. 1496

Colour White Transmission Type: Auto / Manual

Eng/No: L15B403543 Sp. Reading: -

C/No: RU11113538

Gen. Cond: Good / Fair / Poor / Burnt or

Steering: Inorder / Jammed / Leaked / Burnt or

Brake: Inorder / Jammed / Leaked / Burnt or

Modi: Nil / S/Rim / STD A/Rim or

Tyre Size: F: -

R: -

BS / DUN / EXNOVA / GY / FS / LIZA / MIC / OHTSU / PIR / SUMI /  
TOYO / YOKO or -

Front		Rear	
R/Bal. <u>-</u> mm		R/Bal. <u>-</u> mm	
L/Bal. <u>-</u> mm		L/Bal. <u>-</u> mm	

Parallel Import: Yes / No

Towed-In: Yes / No

Repair Type: LS + I.B.I

Towing Required: Yes / No

No of Repair Days: -

Vehicle in Idac: Yes / No

D.O.I. 19/10/2020

Time: 1300hrs.

**By Assessor- 2) Comments**

- 1) Damages not due to recent accident.
- 2) Damages do not seem hit onto:
- a. Vehicle ( ) b. Motorcycle ( ) c. Bicycle ( ) d. Pedestrian ( )
- e. Animal ( ) f. Govrn Object ( ) g. Road Work Object ( )
- h. Private Property ( ) i. Drain ( ) j. Road Kerb/Grass Verge ( )
- 3) Vehicle does not seem damaged as a result of:
- a. Fallen Object ( ) b. Flood ( ) c. Vandalism ( ) d. Fire ( )
- e. Moving Object ( ) f. Stolen ( ) g. Stolen & Recovered ( )

Time Started:

Time completed:

1) CSO

2) ASS

3) Entire Operation Completed Time:



> Back to OneMotoring

## Enquire PARF/COE Rebate for Registered Vehicle

<b>Vehicle Owner Particulars</b>	
Owner ID Type:	Singapore NRIC
Owner ID:	Q41C
<b>Vehicle Details</b>	
Vehicle No.:	SLU5897T
Vehicle to be Exported:	Yes
Intended Deregistration Date:	19 Oct 2020
Vehicle Make:	HONDA
Vehicle Model:	VEZEL 1.5X CVT
Primary Colour:	White
Manufacturing Year:	2016
Engine No.:	L15B4033543
Chassis No.:	RU11113538
Maximum Power Output:	96.0 kW (128 bhp)
Open Market Value:	\$21,364.00
Original Registration Date:	07 Dec 2017
First Registration Date:	07 Dec 2017
Transfer Count:	0
Actual ARF Paid:	\$11,910.00
<b>Intended PARF Rebate Details</b>	
PARF Eligibility:	Yes
PARF Eligibility Expiry Date:	06 Dec 2027
PARF Rebate Amount:	\$8,932.00
<b>Intended COE Rebate Details</b>	
COE Expiry Date:	06 Dec 2027
COE Category:	A - Car up to 1600cc & 97kW (130bhp)
COE Period(Years):	10
QP Paid:	\$46,791.00
COE Rebate Amount:	\$33,362.00
<b>Total Rebate Amount:</b>	<b>\$42,294.00</b>

The information contained herein is correct as at 19 Oct 2020

OK

## Enquire if Your Vehicle is Under Recall

### Vehicle Recall Details

\* ONLY INFORMATION ON VEHICLE RECALLS SUBMITTED FROM 9 APRIL 2007 IS AVAILABLE

Owner ID Type  
**Singapore NRIC**

Owner ID  
**041C**

Vehicle No.  
**SLU5897T**

Make/Model  
**HONDA/ VEZEL 1.5X CVT**

Engine No.:  
**L15B4033543**

Chassis No.:  
**RU11113538**

Recall Details:  
**No Recall Detail records**

Save as PDF

OK →

Print



## CONNECTING CAR BUYERS &amp; SELLERS.

We'll handle your loans, insurance &amp; other paperwork for FREE.

Find out more



## Post an Advertisement

Sell it yourself! Advertise it at just  
**\$58 until it's SOLD!**

Post an Ad

Advertiser Login

Ways of Selling

Mint Condition Maserati GranTurismo! Serviced At AD.

Low Mileage, Lady Driver,  
Second Car,  
Direct Owner - StarAd.

**VALUE FOR MONEY  
VALUE FOR TIME  
A PEACE OF MIND**

**HOTLINE: 6741 9997**
[view our cars](#)

Browse by Category

« Back ( 1 2 3 ) Next »

Sort by Date Posted







20 results/page

56 vehicles

Honda Vezel

Advanced Search



	Make	Model	Price	Depreciation	Reg Date	Eng Cap	Mileage	Veh Type	Status
Search Selection	Honda Vezel		Any	Any	2017	Any	Any	Any	Available
	Honda Vezel 1.5A X Honda Sensing		\$66,800	\$9,580 /yr	10-Jan-2017	1,496 cc	79,800 km	SUV	Available
1st Owner Unit! High Specification Honda Sensing Safety Model - Lane Keeping Assist System (LKAS), Road Departure Mitigation, Adaptive Cruise Control, Forward Collision Warning And Collision Mitigation Braking System. Non Private Hirer Vehicle, Superb Condition,...									<div>DIRECT OWNER</div>
Posted: 19-Oct-2020 Tags: 2017 Honda Vezel, Honda Vezel, Honda, Vezel									
	Honda Vezel 1.5A X Honda Sensing		\$64,900	\$9,070 /yr	13-Apr-2017	1,496 cc	-	SUV	Available
Elegant White SUV, "Honda Sensing" Model With Cruise Radar And Lane Keeping Assistance, One Owner Only, Low Maintenance Cost, Very Well Maintained, Easy Financing, Flexible In-House Loan Packages Available.									
Prime Motor & Leasing									
Posted: 18-Oct-2020 Tags: 2017 Honda Vezel, Honda Vezel, Honda, Vezel									
	Honda Vezel 1.5A X Honda Sensing		\$62,800	\$8,840 /yr	02-Feb-2017	1,496 cc	47,689 km	SUV	Available
Special Offer. Comes With 2 Years Third Party Warranty, Easy And Flexible In House Loan And Balloon Scheme Available, No Gimmicks! DVD/Bluetooth, Reverse Camera, Auto Start/Stop, Electric Park Brake, Auto Brake Hold, Auto LED Headlights, Low Fuel Consumption, W...									
Posted: 18-Oct-2020 Tags: 2017 Honda Vezel, Honda Vezel, Honda, Vezel									
	Honda Vezel Hybrid 1.5A X		\$64,000	\$9,350 /yr	17-May-2017	1,496 cc	-	SUV	Available
<b>Fuel Type:</b> Petrol-Electric									
Elegant Brown, Low Fuel Consumption With Hybrid, Powerful Drive With 150 BHP, One Owner Only, Low Maintenance Cost, Very Well Maintained, Easy Financing, Flexible In-House Loan Packages Available.									
Prime Motor & Leasing									
Posted: 18-Oct-2020 Tags: 2017 Honda Vezel, Honda Vezel, Honda, Vezel									
	2017 Honda Vezel 1.5A (PHV Private Hire Rental)								
\$350/week For private hire with flexible deposit, eligible for Gojek Rebate, service maintenance covered & 24 Hrs towing service.									
More info about this vehicle									
	Honda Vezel 1.5A X Honda Sensing		\$66,888	\$8,910 /yr	31-Aug-2017	1,496 cc	-	SUV	Available
New Arrival. 1 Owner Unit! Limited Full Sensing Spec. Extremely Well Maintained Since Day 1. Flexible Loan Package Is Provided. Trade In Vehicle Is Welcomed. Call Now For Viewing Arrangement.									<div>PREMIUM AD</div>
Posted: 17-Oct-2020 Tags: 2017 Honda Vezel, Honda Vezel, Honda, Vezel									
	Honda Vezel 1.5A X		\$65,988	\$8,900 /yr	30-Aug-2017	1,496 cc	45,000 km	SUV	Available
Genuine Mileage! No Repairs Needed! Fuel Economy And Low Maintenance SUV For You And The Family! Save The Money On Maintenance And Spent More On Things That Matters! In House Loan Available! High Trade In!									<div>PREMIUM AD</div>
Posted: 17-Oct-2020 Tags: 2017 Honda Vezel, Honda Vezel, Honda, Vezel									
	Honda Vezel 1.5A X Honda		\$68,988	\$8,810 /yr	19-Dec-2017	1,496 cc	74,700 km	SUV	Available
Compare features. Excellent Condition. High Loan Available. Trade In Welcome. Arrange For A Viewing Today.									<div>PREMIUM AD</div>



Posted: 17-Oct-2020 Tags: 2017 Honda Vezel, Honda Vezel, Honda, Vezel



**Honda Vezel 1.5A X** \$64,988 \$8,910 /yr 19-May-2017 1,496 cc 80,000 km SUV Available

The Most Reliable And Most Popular Family SUV In The Market! Beautiful White Colour! Choice Of Leather Seats! Well Maintained By Previous Owner! Genuine Mileage! No Repairs Needed! Fuel Economy And Low Maintenance SUV For You And The Family! Save The Mo...

PREMIUM AD

Posted: 17-Oct-2020 Tags: 2017 Honda Vezel, Honda Vezel, Honda, Vezel



**Honda Vezel 1.5A X** \$68,800 \$9,270 /yr 30-Aug-2017 1,496 cc 50,000 km SUV Available

Well-Maintained Unit! Servicing & Necessary Wear & Tear Replacement Done! Price Offer Now Include Free Servicing! 1 Owner Only! Bank /In House Loan Available! 100% Loan Available With Attractive Interest Rates As LOW As 1.98%! Sporty Black Unit! 100% No Gim...

Viking Motor Pte Ltd

Posted: 17-Oct-2020 Tags: 2017 Honda Vezel, Honda Vezel, Honda, Vezel



**Honda Vezel Hybrid 1.5A RS** \$61,800 \$9,250 /yr 01-Mar-2017 1,496 cc 108,416 km SUV Available

**Fuel Type:** Petrol-Electric

Don't Miss! Bank Loan At 1.88% Interest Rate! 1 Year Comprehensive Warranty Inclusive! STA Certified Accident Free Quality Pre-Owned With Low Mileage For Peace Of Mind! 100% Loan Approval With Our Flexible In House Financing Options! View Today!

Car Times Automobile Pte Ltd

Posted: 17-Oct-2020 Tags: 2017 Honda Vezel, Honda Vezel, Honda, Vezel

ADVERTISING

Get your card and use it in minutes with the HSBC Singapore app.

Apply now and receive SGD150 cashback or a Samsonite luggage.

Learn more

Enjoy up to 10X Rewards with HSBC Revolution Credit Card

T&Cs apply.



**Honda Vezel Hybrid 1.5A X** \$69,800 \$9,350 /yr 29-Dec-2017 1,496 cc 32,559 km SUV Available

**Fuel Type:** Petrol-Electric

1 Owner, Hybrid Model. Sporty Outlook Combined With Fuel Efficient And Powerful Engine. Well Maintained With Beautiful Silver Paintwork. Low Mileage Done! 100% Accident-Free! Meticulously Well Maintained With No Repairs Needed. STA Evaluation Welcome For...

PREMIUM AD

Mayfair Motoring

Posted: 16-Oct-2020 Tags: 2017 Honda Vezel, Honda Vezel, Honda, Vezel



**Honda Vezel 1.5A X Honda Sensing** \$66,800 \$9,320 /yr 20-Apr-2017 1,496 cc 35,000 km SUV Available

Low Mileage Of 35,000km. Non Private Hirer Vehicle. Sensing Model Come With Lane Departure Warning, Anti Collision Warning, Auto Fold Mirror. Leather Seat. Absolutely 100% Accident Free, Pristine Inside Out. Flawless Condition. High Loan Available And Trade Ins Ar...

PREMIUM AD

Shuang Hup Credit

Posted: 16-Oct-2020 Tags: 2017 Honda Vezel, Honda Vezel, Honda, Vezel



**Honda Vezel 1.5A X Honda Sensing** \$64,800 \$9,160 /yr 22-Mar-2017 1,496 cc 50,737 km SUV Available

1 Owner Car With Low Mileage! Superb Condition! Non PHV Car! One Of The Best Selling SUV Models Equipped With Honda Sensing Technology! View To Love! Call Now And Bring This Beauty Home Before Its Gone!

PREMIUM AD

Ka-Hup Vehicles Trading

Posted: 16-Oct-2020 Tags: 2017 Honda Vezel, Honda Vezel, Honda, Vezel



**Honda Vezel 1.5A X Honda Sensing** \$63,800 \$8,870 /yr 16-Mar-2017 1,496 cc 22,000 km SUV Available

1st Owner Unit! High Specification Honda Sensing Model With Lane Assist. Extremely Low Mileage. Beautiful Pearl White In Color, Drive Like New Condition Guaranteed! Purchase Comes With New Paintwork And 6 Months Warranty. No Booking Fees And Gimmicks. High Lo...

PREMIUM AD

Posted: 16-Oct-2020 Tags: 2017 Honda Vezel, Honda Vezel, Honda, Vezel

**1.5A S** \$69,800 \$9,800 /yr 27-Feb-2017 1,496 cc 48,000 km SUV Available

PREMIUM AD

Int. Type S Have Additional \$5,000 ARF Rebate, Roof Rack, Paddle Shifter, Sports Pedals, Titanium Grey All Round

Compare



Skirting, Heater Seat, Steering Control, Original. Low Mileage Of 48,000km. Full Service Records Since Day One. 100% Accident Free, Pr...

Shuang Hup Credit

Posted: 16-Oct-2020 Tags: 2017 Honda Vezel, Honda Vezel, Honda, Vezel



**Honda Vezel 1.5A X Honda Sensing**

**\$68,500**

**\$8,660 /yr**

**28-Dec-2017**

**1,496 cc**

**-**

**SUV**

**Available**

Exclusive High Spec Honda Sensing Unit, Elegant Pearl Blue In Colour, 1 Owner Car With Low Mileage, Purchase Come With 6 Months Engine And Gearbox Warranty From The Date Delivery For Your Peace Of Mind, Available For STA Evaluation, Black Leather Seat Interio...

PREMIUM AD

Car World Automobile Pte Ltd

Posted: 16-Oct-2020 Tags: 2017 Honda Vezel, Honda Vezel, Honda, Vezel



**Honda Vezel Hybrid 1.5A X**

**\$64,800**

**\$9,330 /yr**

**23-Jun-2017**

**1,496 cc**

**-**

**SUV**

**Available**

**Fuel Type:** Petrol-Electric

Elegant Brown SUV, Low Fuel Consumption With Hybrid, Powerful Drive With 150 BHP, One Owner Only, Low Maintenance Cost, Easy Financing, Flexible In House Loan Available.

Prime Motor & Leasing

Posted: 16-Oct-2020 Tags: 2017 Honda Vezel, Honda Vezel, Honda, Vezel



**Honda Vezel 1.5A X**

**\$58,800**

**\$8,290 /yr**

**01-Mar-2017**

**1,496 cc**

**68,764 km**

**SUV**

**Available**

90% Loan At 2.28%, Guaranteed Loan For Bad Credit/Ex-Bankruptcy, View After Lunch Till 11PM Daily BY Appointment Only.

Posted: 16-Oct-2020 Tags: 2017 Honda Vezel, Honda Vezel, Honda, Vezel



**Honda Vezel Hybrid 1.5A X**

**\$64,800**

**\$9,330 /yr**

**23-Jun-2017**

**1,496 cc**

**-**

**SUV**

**Available**

**Fuel Type:** Petrol-Electric

Elegant Brown SUV, Low Fuel Consumption With Hybrid, Powerful Drive With 150 BHP, One Owner Only, Low Maintenance Cost, Easy Financing, Flexible In-House Loan Packages Available.

Prime Motor & Leasing

Posted: 15-Oct-2020 Tags: 2017 Honda Vezel, Honda Vezel, Honda, Vezel



**Honda Vezel 1.5A X**

**\$61,800**

**\$9,040 /yr**

**12-Jan-2017**

**1,496 cc**

**-**

**SUV**

**Available**

Elegant Silver SUV, One Owner Only, Low Maintenance Cost, Very Well Maintained, Easy Financing, Flexible In-House Loan Packages Available.

Prime Motor & Leasing

Posted: 15-Oct-2020 Tags: 2017 Honda Vezel, Honda Vezel, Honda, Vezel

Save this search criteria, to get email alerts whenever a match is found.

Make Model Price Depreciation Reg Date Eng Cap Mileage Veh Type Status

For old advertisements, view [Expired ads](#)

« Back ( 1 2 3 ) Next »

20 results/page

[Home](#) | [New Cars](#) | [Used Cars](#) | [Rental Cars](#) | [Sell My Car](#) | [Directory](#) | [Products](#) | [Insurance](#) | [Article](#) | [Forum](#) | [Resources](#)

sgCarMart is the number one car classifieds for parallel import cars, Toyota, Honda, Nissan, Mitsubishi & BMW. There are plenty of cars for sale, from vans, trucks, sedan cars, luxury cars, sports cars or stationwagons, SUV, MPV, hatchback, to COE cars & OPC cars. You can also buy from a car auction, look up car loans, financial services, low mileage cars, car brands, carpark rates & car insurance. Find buy used Honda Vezel, Honda Vezel Singapore, used Honda Vezel Singapore, used Honda Vezel, used vehicles Singapore or even buy used Honda Vezel Singapore. We have new car dealers comprising parallel importers, authorised car dealers, and used car dealers on our site. Find new car price lists, new car launches and new car promotions. Visit our partner sites for job openings for Singapore jobs, real estate, mover, car performance parts, car discussion, forum discussion, commercial vehicle leasing & COE results.

All prices and other information displayed on sgCarMart.com are gathered from sources and based on algorithms that are believed by sgCarMart.com to be reliable, but no assurance can be given that this information is accurate, complete or current. sgCarMart.com does not assume any responsibility for errors or omissions or warrant the accuracy of this information.

**Follow sgCarMart.com**

[About Us](#) | [Careers](#) | [Contact Us](#) | [Sitemap](#) | [Terms of Service](#) | [Privacy Policy](#) | [Personal Data Protection Statement](#)

©2004-2020 sgCarMart, Singapore. All rights reserved.

Compare



## Claim Handling

Task Transfer Exit

## ▼ Accident MT/1107044

LOS SAL SUB

Policy No.	5096444580-02	Vehicle No.	SLU5897T	GST Registration No.	
Certificate No.					
Policyholder Name	CHAN LUI KIT			Policyholder NRIC	S1417041C
Product Code	PRIVATE CAR INSURANCE	Cover Type	drive CLASSIC	Loading	0
Contact No.(Mobile)	94509236	Contact No.(Office)	0	Contact No.(Home)	0
Email Address		Special Remark		eCode	No
KFK	<input type="radio"/> No <input type="radio"/> Yes	TCA	<input checked="" type="radio"/> No <input type="radio"/> Yes	eCode Reason	
NCD Protection	Yes	NCD Entitlement(%)	50	Private Hire	No

## ▼ Accident Details

Report Date	19/10/2020 15:29	Accident Report Within 24 hrs	Yes	Accident Type	Fire, explosion or lightning
Date of Accident	17/10/2020	Time of Accident hh:mm	19:30	Country of Accident	Singapore
Reporting Centre	NATIONAL ASSESSMENT CENTRE	Orange Force	No	ICM No.	
Accident Location	ALONG LORNE HIGHWAY TWDS MACRITCHIE				

## ▼ Total Excess Applicable

Excess Type	Per Accident	Windscreen Excess	100.00		
OD Standard Excess	600.00	TP Standard Excess	0.00		
YIED OD Excess	0.00	YIED TP Excess	0.00	Driver is Covered?	Covered
Additional Excess	0.00				
Total OD Excess Applicable	600.00	Total TP Excess Applicable	0.00		

## ▼ Benefits

## ▼ GST Registered Information

GST Registered	No	GST Registration Date	
GST Registration No.		GST Status Verified	Yes
Modification History			

## ▼ Policyholder Mailing Address

Address 1	8 HOUGANG STREET 92	Address 2	#09-02 REGENTVILLE	Address 3	SINGAPORE 538686
Address 4		Address Type	Singapore address	Post Code	538686
Unit No.	09-02	Related Policy Number	5096444580-02		

## ▼ OI Driver Info

Driver Name	CHAN LUI KIT	Driver Type	Main Driver		
Unnamed driver Name		Driver NRIC	S1417041C	Driver DOB	21/10/1960
Register Date of Driver License	27/11/1983	Driver Age	59	Driving Experience	36
Contact No.(Mobile)	94509236	Contact No.(Office)	0	Contact No.(Home)	0
Address 1	8 HOUGANG STREET 92	Address 2	REGENTVILLE	Address 3	SINGAPORE 538686
Address 4		Address Type	Singapore address	Post Code	538686
Unit No.	#09-02				
Does he own a Singapore Registered car?	<input type="radio"/> Yes <input checked="" type="radio"/> No	Driver Vehicle No.		Driver Insurer Company	

## ▼ Declaration

Breathalyser or Blood Test Reading?	0 mg	Any injury?	<input checked="" type="radio"/> Yes <input type="radio"/> No
-------------------------------------	------	-------------	---

Modification History

## ▼ Investigation

## Claim 001 OD-MD

## ▼ Claim Case Officer Yap Chee Ling

LOS SAL SUB

Claim Type	OD-MD	Insured Name	CHAN LUI KIT	Insured NRIC	S1417041C
Contact No.(Mobile)		Contact No. (Home)	63447667	Contact No. (Office)	
Email Address		OI Vehicle Number	SLU5897T	TP Vehicle Number	
Claim Description	SLU5897T ON 17 Oct 2020			Name of Preferred Workshop	
Preferred Workshop Selection	<input checked="" type="radio"/> Yes	Preferred income to assign workshop	<input checked="" type="radio"/> Yes	Insured Liability report	Not at Risk
Date Registered	19/10/2020 15:35	Claim Close Date		Date Received	19/10/2020 15:42
Report Taken By	ROSINDA	Workshop Repairer		Total Loss but Repaired	
<input checked="" type="checkbox"/> Print AK letter				OD Excess Collected by Workshop	

Modification History

## ▼ Special Claim Creation Approval

Approval Remarks	Reason
------------------	--------

damage assessment Attachment

Vehicle Info

Vehicle Make	HONDA	Vehicle Model	VEZEL	Engine Capacity	
Date of Registration	07/12/2017	Classis No.	RU11113538		
Towing Required *	<input checked="" type="radio"/> Yes <input type="radio"/> No	Vehicle in IDAC *	<input checked="" type="radio"/> Yes <input type="radio"/> No	Parallel Import *	<input checked="" type="radio"/> Yes <input type="radio"/> No
Type of Tender *	Own Damage	Assessor Name *	BRYAN	Survey Current Status	
IDAC/Workshop Name	NATIONAL ASSESSMENT CENTR	IDAC/Workshop Location	51 UBI AVENUE 1 #01-25 PAYA		
Windscreen Parts & Labour Cost		Total Loss *	<input checked="" type="radio"/> Yes <input type="radio"/> No		
Market Value(\$) *	68,000.00	Scrape Value(\$) *	42,200.00	Economical Repair Value(\$) *	25,800.00
POTENTIAL TOTAL LOSS.					
Remark *					
Remark for Supplementary					

Damage Listing

Find a Part

root

Not Applicable

ABS

ABSORBER

ACCELERATOR

ACTUATOR

ADVERTISEMENT STICKER

AIR BAG

AIR BLOWER

AIR BOX

AIR CHAMBER BOX

AIR CLEANER

AIR COMPRESSOR

AIR CON

AIR CON (VAN)

AIR COOLER

AIR DISTRIBUTOR

AIR FILTER

AIR FLOW

AIR GRILLE

AIR HORN

No.	Part No.	Description	Qty *	Repair Code *
1	32200101	NUMBER PLATE (FRONT)	1	Replace

Save

Submit