

# NATIONAL Assessment Centre Services. (part 1 Jan09) MMA 120090965

Date In: 17/10/20 13:38	Job description	Date & Time Completed	Done by
Ref No: MA/CTZ 20011255/h4	SAS e-filing		
Veh No: SLV 7779 H	E-mail (within 3hrs, A/C 2hrs)		
DOA: 16/10/20 21:00	I-Motor Claim Form		
OD - TP / Reporting Only	I-Motor W/O (within: OD 2hrs, TP 4hrs)		
TP Insurer:	I-Photo Uploaded		
	Assessment/Survey Report		
	Ass't Report by Fax / Hand to Owner/Wksp		

Preferred Wksp / INC Assign Wksp / QW: ( ) Tel: ( ) Fax: ( )

TP Particulars:	Veh No: SLV 3948 H.	INC ( ) / Non-INC ( )
Owner / Driver: ( )	Tel: ( )	
Policy No: ( )	Period: ( )	Cover Type: ( )
Confirmed by: ( )	Date: ( )	Time: ( )
Insured/Driver Liability: ( ) %	[Note-Est. Status (WO): N: 0-20%; P: 21-79% P: 80-100%]	
Year of Registration: ( )	Warranty: YES ( ) / NO ( )	
Excess: (\$ )	Landing: \$1,000 ( ) / \$2,000 ( )	

( ) Walk-In Customer: Customer's Information strictly Confidential & Strictly NO refer of repoler.

( ) Total Loss Case: to e-mail Insurer URGENTLY.

Drive-In ( ) / Towed-In ( ) ; Invoice: YES ( ) / NO ( ) ; Towing Co: ( )

Remarks: (INC 400000 6748 4616)	Date & Time Completed	Done by
1) Apply for Transport Allowance ( ) / Courtesy Car ( )		
2) QC Check / Post Repair Inspection ( )		
3) Upload Resurvey Photo [Repair Cost > \$3000] ( )		

Injury: \_\_\_\_\_

Date/Time	Actions

MA 2005503

Customer's Particulars:	1) AR: Accident Reporting (\$30);	30.00
Driver/Owner:	2) DA: Damage Assessment (\$100); INC (\$50)	
Contact No:	3) TP: Towing Fee \$40/\$45	
Damaged Portion:	4) FT: Follow-Through Survey \$120	
QC Checked by (Wksp-In-Charge):	5) PT: Follow-Through Survey (Resurvey) \$30	
Assessor's Comments:	For claiming assist INC Only (wef 10 Jan 2005)	
	6) TR: Re-Inspection \$75	
	7) NI: Idno DA + SMRT Survey \$160	
	8) NTUC Additional Services:	
	ON:	
	*N5: Courtesy Car / Tpt Allowance \$5	
	*N6: Repair Co-ordination \$10	
	*N7: Post Repair Inspection \$25	
	*N8: DV / Collect Excess Coordination \$5	
	TP (Nil): TP (Non INC) against INC \$20	
	9) NI2: Idno Mobile \$0	

Invoice dated	Fee Charged	
Invoice dated	Fee Charged	

## SINGAPORE ACCIDENT STATEMENT

### IMPORTANT NOTICE

1. Please report correctly the details of the accident to speed up the claims process.
2. This Form must be completed by the Policyholder and/or the Authorised Driver.
3. Information provided must be as truthful and accurate as possible. Any wilful misrepresentation or withholding of material facts may allow insurance companies to repudiate policy liability.
4. The issue and acceptance of this Form by insurance companies is not an admission of policy liability on the part of the insurance companies.
5. **Any false reporting may be referred to the Police for investigation.**
6. This report will be forwarded by the insurers of the GIA Records Management Centre established by the General Insurance Association of Singapore (GIA) for archiving and that copies of this report will, for a fee, be made available upon application by interested parties.
7. By the lodgement of this report to the insurers, you hereby consent to the archiving of this report at the centre and to copies of the report being made available aforesaid.

### ACCIDENT STATEMENT

Date Of Report	17/10/2020 13:38
Date Of Accident	16/10/2020 21:00
Exact Location Of Accident	NORTH BRIDGE RD LEFT TURN INTO ARAS ST
Country/State of Loss	SINGAPORE

### DETAILS OF OWN VEHICLE

Vehicle Registration Number	SLV7779H
<b>Insured/Policyholder</b>	
Name Of Registered Owner	TEO HEE TUAN ADRIAN
NRIC No	SXXXX738A
Email Address	ADRIAN_TEO@YMAIL.COM
Mobile Phone No	(LOCAL) +65-98201050
Alternative Phone No	OFFICE-98201050

### Vehicle Particulars

Manufacturer	TOYOTA
Model	HARRIER
Exact Purpose for which vehicle was being used at time of accident	PRIVATE USE
Are you claiming under your own insurance policy for repair to your vehicle?	NO
If No, Please state action to be taken	REPORTING ONLY
Vehicle Category	PRIVATE CAR

### Insurance Company

Name of Insurance Company	CHINA TAIPING INSURANCE (SINGAPORE) PTE. LTD.
Type Of Coverage	COMPREHENSIVE
Fleet Policy	NO
Policy Number	DMPCSN3097841902
Cover Note Number	

### Driver

Name of Driver	TEO HEE TUAN ADRIAN
NRIC No	SXXXX738A
Date Of Birth	21/07/1979
Occupation	INDOOR
Date Of Driving Pass	28/05/2003
Driving Experience	17 YEARS AND 4 MONTHS
Gender	MALE
Mobile Number	(LOCAL) +65-98201050
Fax Number	
Contact Number	OFFICE-98201050
Email Address	ADRIAN_TEO@YMAIL.COM

Address	BLK 129 BEDOK NORTH ST 2 #13-48
Postcode	460129
Was driver an employee of the Insured's Company	NO
If No, Relationship of the Driver with the Insured	OWNER
Vehicle Registration Number of Driver's Own Vehicle	-
	-
	-
Insurance Company of Driver's Own Vehicle	-
	-
	-

#### General Information of the Accident

Type Of Accident	COLLISION - HEAD TO REAR
Weather Conditions	CLEAR
Road Surface	DRY

#### Other Information

Was any foreign vehicle involved in this accident?	NO
Number of vehicles (including own vehicle) involved in the accident	2
Was any body injured in the Accident?	NO
Was any injured conveyed to hospital by ambulance?	
Was any other material or property damaged?	YES
I have been approached by unknown person(s) soliciting/offering accident claims assistance.	NO
Number of Passengers (Including Driver)	1

#### Details of Police Action

Was the accident reported to the police?	NO
If Yes, Please state which Police Station	
Was notice of intended Prosecution given?	NO
If Yes, against whom?	

#### Circumstances of Accident

REFER TO STATEMENT.

#### Attachment(s)

Are accident photos available for attachment?	YES
Was there any video captured by Car Camera?	NO
Was there any audio recorded?	NO

#### DETAILS OF OTHER VEHICLE PROPERTY 1

Vehicle Registration Number	SLV3948H
Vehicle Make/Model/Colour	
Details Of Properties	
Vehicle Category	PRIVATE CAR
Name of Driver	LEONARD BOYD
NRIC/Passport Number	
Contact Number	97236635
Address	
Postcode	
Insurance Company Name	
Nature Of Damage	
No. Of Passenger (Including Driver)	

## SKETCH PLAN

### IMPORTANT NOTICE

1. Please report **correctly** the details of the accident to speed up the claims process.
2. This Form must be **completed by the Policyholder and/or the Authorised Driver**.
3. Information provided must be as **truthful and accurate as possible**. Any wilful misrepresentation or withholding of material facts may allow insurance companies to **repudiate policy liability**.
4. The issue and acceptance of this Form by insurance companies is not an admission of policy liability on the part of the insurance companies.
5. **Any false reporting may be referred to the Police for investigation.**
6. The report will be forwarded by the insurers of the GIA Records Management Centre established by the General Insurance Association of Singapore (GIA) for archiving and that copies of this report will for a fee be made available upon application by interested parties.
7. By the lodgment of this report to the insurers, you hereby consent to the archiving of this report at the centre and to copies of the report being made available aforesaid.
8. **Consent under the Personal Data Protection Act (PDPA)**

I understand, acknowledge, agree and consent that:

- (a) My insurer, my workshop and the General Insurance Association of Singapore ("GIA") may/are permitted to collect, use, disclose and/or process my personal data/personal information set out in this [form] and any other personal information provided by me or possessed by my insurer (collectively the "**Personal Information**") and disclose and transfer such Personal Information to all insurer(s) who have insured vehicle(s) involved in this accident (all insurer(s) who have insured vehicle(s) involved in this accident shall be collectively referred to as the "**Insurers**"), the Insurers' lawyers/law firms, the Monetary Authority of Singapore and any relevant government agency/authority (such as the police), for the purpose(s) of:
  - (i) processing, handling and/or dealing with my claims including the settlement of the claims and any necessary investigations relating to the claims;
  - (ii) investigating the accident and/or my claims;
  - (iii) carrying out and/or dealing with my instructions or responding to any enquiries by me;
  - (iv) administering my claims (including the mailing of correspondence, statements, invoices, reports or notices to me, which could involve disclosure of certain personal data about me to bring about delivery of the same as well as on the external cover of envelopes/mail packages); and/or
  - (v) complying with applicable law in administering, processing, handling and/or dealing with my claims. (collectively the "**Purposes**")
- (b) all insurer(s) who have insured vehicle(s) involved in this accident and the Insurers' lawyers/law firms, may/are permitted to collect, use, disclose and/or process my Personal Information for one or more of the above Purposes; and
- (c) my Personal Information may/can be disclosed by any of the Insurers and/or GIA to their third party service providers or agents (including their lawyers/law firms), which may be sited outside of Singapore, for one or more of the above Purposes.
- (d) my Personal Information will also be collected and used to compile claims history for the purpose of fraud detection, investigation and management in present and all future claims.
- (e) the information so collected under (d) above may be shared / disclosed:
  - (i) to all insurers and/or any other third parties that assist in evaluating, investigating, controlling or managing fraud, regulators, law enforcement and government agencies as reasonably required for the purposes stated, or
  - (ii) for complying with requirements under any regulations, laws or court orders.



Policyholder's Signature

Date & Time:

17/10/20

1338 H.

Driver's Signature

(If driver is not the policyholder)

Date & Time:



Reporting Centre Personnel's Signature

Name:

NRIC/FIN No.:

# SKETCH PLAN

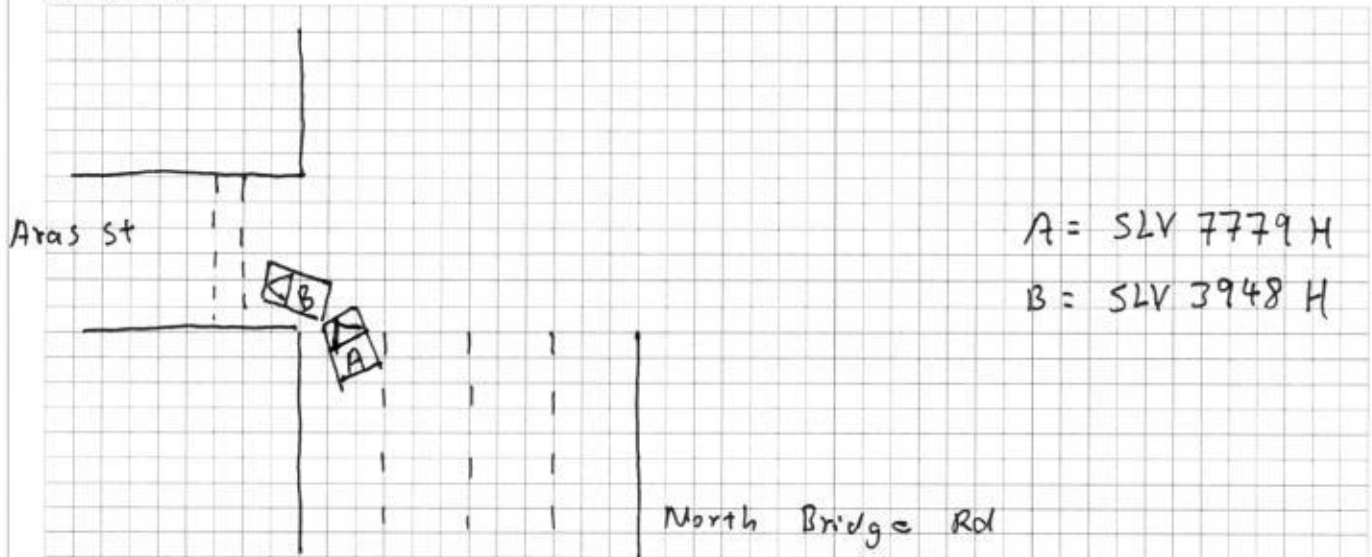

## DESCRIBE CIRCUMSTANCES OF THE ACCIDENT

"B" CAR WAS MOVING IN FRONT TO TURN LEFT INTO ARAS ST,  
 "A" CAR WAS BEHIND AND WAS WAITING FOR "B" CAR TO COMPLETE  
 THE LEFT TURN. "B" CAR SUDDENLY DID A VEER ABRUD E-BRACE  
 AND "A" CAR WAS NOT ABLE TO AVOID COLLISION TO THE  
 BACK OF "B" CAR.

## DECLARATION

I/We declare the foregoing particulars are true in every respect.

Policyholder's Signature

Date & Time:

17/10/2020

1158H

Driver's Signature

(If driver is not the policyholder)

Date & Time:

Reporting Centre Personnel's Signature

Name:

NRIC/FIN No.:



中国太平  
CHINA TAIPING

中国太平保险(新加坡)有限公司  
CHINA TAIPING INSURANCE (SINGAPORE) PTE. LTD.  
Co. Reg. No. 200208394E

MCIF  
R SN  
AN0357A  
Cov. Type: C

MOTOR PRIVATE CAR

**CERTIFICATE OF INSURANCE**

Motor Vehicles (Third-Party Risks and Compensation) Act (Chapter 189)  
Motor Vehicles (Third-Party Risks and Compensation) Rules, 1999  
Road Transport Act, 1987 (Malaysia)  
Motor Vehicles (Third-Party Risks) Rules, 1959 (Malaysia)

ORIGINAL

CERTIFICATE No.	DMPCSN3097841902	Engine No : 3288823041 Chamo: Z5U600083020
1. Index Mark and Registration Number of Vehicle	SLV7779H	AUTOSAFE
2. Name of Policy Holder	TEO HEE TUAN ADRIAN	
3. Effective date of the Commencement of Insurance for the purposes of the Regulations, Ordinance or Enactment	26 December 2019	Named Drivers Ex Sect. I ..... \$5500.00 Additional Ex Other than Named Drivers: Ex Sect. I - Age <= 25 ..... \$13,000.00 Ex Sect. I - Age >= 26 ..... \$5500.00 * Age as at date of accident EX ON WINDSCREEN ..... \$1100.00
4. Date of Expiry of Insurance	25 December 2020	
5. Persons or Classes of Persons entitled to drive*		

(a) The Policyholder.

(b) Any other person who is driving on the Policyholder's order or with his permission.

Provided that the person driving is permitted in accordance with the licensing or other laws or regulations to drive the Motor vehicle or has been so permitted and is not disqualified by order of a Court of Law or by reason of any enactment or regulation in that behalf from driving the Motor vehicle.

6. Limitations as to use\*

Use for social, domestic and pleasure purposes and for the Policyholder's business.  
The policy does not cover use for hire or reward tuition driving test racing pace-making, reliability trial, speed-testing, the carriage of goods other than samples in connection with any trade or business or use for any purpose in connection with the Motor Trade.

Excess whichever is applicable for losses occurring outside Singapore (Constructive Total Loss/Theft) will be doubled.  
One time waiver of Excess for the first \$5500 will apply to the Insured and Named Drivers in the event of Own Damage Claim at our Authorised workshops for each Policy year.

HIRE PURCHASE CO. : TOKYO CENTURY LEASING (S) PTE LTD

\* Limitations rendered inoperative by Section 8 of the Motor Vehicles (Third-Party Risks and Compensation) Act (Chapter 189) and Section 98 of the Road Transport Act 1987 (Malaysia), are not to be included under these headings.

**I/We hereby Certify** that the policy to which this Certificate relates is issued in accordance with the provisions of the Motor Vehicles (Third-Party Risks and Compensation) Act (Chapter 189) and Part IV of the Road Transport Act, 1987 (Malaysia).

Please see reverse

For CHINA TAIPING INSURANCE (SINGAPORE) PTE. LTD.

Issued By: ..... INSURERAC ASSOCIATES PTE LTD  
Authorised Officer

Authorised Signatory



## ACCIDENT STATEMENT

ACCIDENT DATE: (16 / 10 / 2020) (DD/MM/YYYY), TIME: (21 : 00) (HH:MM)

LOCATION: NORTH BRIDGE ROAD FROM TOWER INTO APAR ST

### 1. DETAILS OF VEHICLE

- a) VEHICLE NUMBER: SLV 7979H  
b) INSURANCE COMPANY: CHINA NIPING  
c) POLICY NUMBER: PMPCSN 3097841902  
d) POLICY TYPE: (COMPREHENSIVE / THIRD PARTY / THIRD PARTY FIRE & THEFT)  
e) MAKE & MODEL: TOYOTA HARRIER SUE MAVER  
f) TYPE: (SALOON / COUPE / MPV / VAN / LORRY / MOTORCYCLE / OTHERS) SUV  
g) VEHICLE CATEGORY: (PRIVATE / COMMERCIAL / MOTORCYCLE)  
h) PURPOSE OF USING AT ACCIDENT TIME: PERSONA  
i) ARE YOU CLAIMING UNDER YOUR OWN INSURANCE (YES/NO)  
IF NO, PLEASE STATE (THIRD PARTY CLAIM / REPORTING ONLY)

### 2. INSURED / POLICY HOLDER

- A) NAME: TEO HEE TUAN ADRIAN (MALE / FEMALE)  
b) NRIC/FIN/PASSPORT: S7920738A CONTACT: 98201050  
c) ADDRESS: 129, BRIDGE NORTH ST. 2 #13-48 (C46020)

\* CONTINUE TO 3.d IF DRIVER ALSO POLICY HOLDER

#### DRIVER

- a) NAME: AS AGUE (MALE / FEMALE)  
b) NRIC/FIN/PASSPORT: \_\_\_\_\_ CONTACT: \_\_\_\_\_  
c) ADDRESS: \_\_\_\_\_

\*d) DATE OF BIRTH: (21 / 07 / 1979) (DD/MM/YYYY)

e) OCCUPATION: (INDOOR / OUTDOOR)

f) YEARS OF DRIVING EXPERIENCE: 17

### 4. WAS DRIVER AN EMPLOYEE OF THE INSURED'S COMPANY? (YES / NO)

IF NO, RELATIONSHIP OF THE DRIVER WITH INSURED: \_\_\_\_\_

### 5. a) WEATHER CONDITION: (CLEAR / RAINING / OTHERS) CLEAR

b) ROAD SURFACE: (DRY / WET / OTHERS) DRY

### 6. WAS ANYBODY INJURED (YES / NO)

### 7. a) REPORTED TO POLICE (YES / NO)

IF YES, PLEASE STATE WHICH POLICE STATION: \_\_\_\_\_

### 8. THIRD PARTY VEHICLE

- a) VEHICLE NUMBER: SLV 3948H MODEL: TOYOTA PRIUS  
b) DRIVER'S NAME: LEONARD BOYD  
c) NRIC/FIN/PASSPORT: \_\_\_\_\_ CONTACT: 94236635

### 9. THIRD PARTY VEHICLE

- d) VEHICLE NUMBER: \_\_\_\_\_ MODEL: \_\_\_\_\_  
e) DRIVER'S NAME: \_\_\_\_\_  
f) NRIC/FIN/PASSPORT: \_\_\_\_\_ CONTACT: \_\_\_\_\_

email = adrian-teo@ymail.com

fax =

VIDEO = 7 No.