

ASSIGNMENT

From

Date:

Estimated Cost:

OD / TP / WS / TP RES / OD RES / EVA / INV / MV

To Inspect Vehicle No:

at Workshop m/s

of

Insured:

Policy No.

Claims No.

Sum Insured:

Excess:

(Client's Record)

Make of Veh:

(Policy Condition)

Remark: The veh had commenced its repair at the time of inspection.

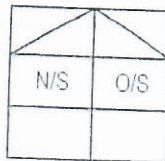

Bal. or Market Value:

IDAC Accident Rpt:

Consistent? : Yes or No

GIA / PR Seen:

Consistent? : Yes or No

Est. Repairs:

days

Res.:

Yes or No

Lum Sum:

%

3 Val.:

Yes or No

CA / REV / REP. / 24 HRS

Date:

Person Contacted:

Vehicle: IN / OUT

Veh No:

SMG 44361

Yr Regn:

2018, Dec.

Type: M.Cary M.Cycle / Bus / Van / Lorry / Taxi / Prime Mover /

Truck / Trailer or

Make:

Honda Shuttle Hybrid.

G.C. 1496

Colour

Blue.

A/C:

Insured / Std / NI / NA

Sp. Reading

T/Radio: Insured / Std / NI / NA

Eng/No:

C/No:

GP 71211208

Gen. Cond: Good / Fair / Poor / Burnt

Steering: Inorder / Jammed / Leaked / Burnt or

Brake: Inorder / Jammed / Leaked / Burnt or

Modi: Nil / S/Rim / STD A/Rim or

Tyre Size:

F:

185/60R15

R:

185/60R15.

BS / DUN / EXNOVA / GY / FS / LIZA / MIC / OHTSU / PIR / SUMI /

TOYO / YOKO or

Fienza.

Front

Rear

R/Bal.

06

mm

R/Bal.

06

mm

L/Bal.

06

mm

L/Bal.

06

mm

D.O.A.

D.O.I.

19/10/20.

Survey held at

SW Werkz.

Des. of Damages: Frnt / Rear / O/S / N/S / U/C / Rooftop or

The U/C / Chassis frame / Body Structure affected due to collision.

Date / Time

Action / Instruction

TP Budget Direct.

MV : 73K

PV : 33.7K

Nett : 39.3K

Date/Time. File Pass to?



: Preli. Report

1)



: Final Report

Date/Time. File Return to?

2)

Days Of Repair:

Resurvey No. of Trip:

Add Fee:



: Site Insp (\$



: Interview (\$



: Tech. Insp. (\$



: Other (\$

Survey Fee:

Transportation:

3 + PS. \$

Phone:

Other:

P.S.D

Report Format:

Temp. Copy / File

SINGAPORE ACCIDENT STATEMENT

IMPORTANT NOTICE

1. Please report correctly the details of the accident to speed up the claims process.
2. This Form must be completed by the Policyholder and/or the Authorised Driver.
3. Information provided must be as truthful and accurate as possible. Any wilful misrepresentation or withholding of material facts may allow insurance companies to repudiate policy liability.
4. The issue and acceptance of this Form by insurance companies is not an admission of policy liability on the part of the insurance companies.
5. **Any false reporting may be referred to the Police for investigation.**
6. This report will be forwarded by the insurers of the GIA Records Management Centre established by the General Insurance Association of Singapore (GIA) for archiving and that copies of this report will, for a fee, be made available upon application by interested parties.
7. By the lodgement of this report to the insurers, you hereby consent to the archiving of this report at the centre and to copies of the report being made available aforesaid.

ACCIDENT STATEMENT

Date Of Report	28/09/2020 18:57
Date Of Accident	27/09/2020 13:00
Exact Location Of Accident	BEDOK NORTH RD TWDS TAMPINES AVE 10
Country/State of Loss	SINGAPORE

DETAILS OF OWN VEHICLE

Vehicle Registration Number	SMG4936H
Insured/Policyholder	
Name Of Registered Owner	MS CARZ LEASING PTE LTD
Co Reg No	2XXXXX066R
Email Address	NOEMAIL
Mobile Phone No	(LOCAL) +65-91001225
Alternative Phone No	OFFICE-91001225

Vehicle Particulars

Manufacturer	HONDA
Model	SHUTTLE
Exact Purpose for which vehicle was being used at time of accident	HIRER USE
Are you claiming under your own insurance policy for repair to your vehicle?	NO
If No, Please state action to be taken	THIRD PARTY
Vehicle Category	PRIVATE HIRE

Insurance Company

Name of Insurance Company	AXA INSURANCE PTE LTD
Type Of Coverage	COMPREHENSIVE
Fleet Policy	NO
Policy Number	VFX/P2222414
Cover Note Number	

Driver

Name of Driver	LEE SIN HOCK
NRIC No	SXXXX610B
Date Of Birth	13/02/1963
Occupation	INDOOR
Date Of Driving Pass	07/08/1985
Driving Experience	35 YEARS AND 1 MONTH
Gender	MALE
Mobile Number	(LOCAL) +65-91001225
Fax Number	
Contact Number	
Email Address	NOEMAIL

Address	BLK 107 RIVERVALE WALK #15-100
Postcode	540107
Was driver an employee of the Insured's Company	NO
If No, Relationship of the Driver with the Insured	OTHER - HIRER
Vehicle Registration Number of Driver's Own Vehicle	-
	-
	-
Insurance Company of Driver's Own Vehicle	-
	-
	-

General Information of the Accident

Type Of Accident	COLLISION - CROSS JUNCTION
Weather Conditions	RAINING
Road Surface	WET

Other Information

Was any foreign vehicle involved in this accident?	NO
Number of vehicles (including own vehicle) involved in the accident	2
Was any body injured in the Accident?	YES
Was any injured conveyed to hospital by ambulance?	NO
Was any other material or property damaged?	YES
I have been approached by unknown person(s) soliciting/offering accident claims assistance.	NO
Number of Passengers (Including Driver)	2
Passenger 1	NAME: : GRAB PASSENGER
	GENDER: : FEMALE

Details of Police Action

Was the accident reported to the police?	NO
If Yes, Please state which Police Station	
Was notice of intended Prosecution given?	NO
If Yes, against whom?	

Circumstances of Accident

REFER TO ATTACHED

Attachment(s)

Are accident photos available for attachment?	YES
Was there any video captured by Car Camera?	YES
Was there any audio recorded?	NO

DETAILS OF OTHER VEHICLE PROPERTY 1

Vehicle Registration Number	SLE7057Y
Vehicle Make/Model/Colour	
Details Of Properties	
Vehicle Category	PRIVATE CAR
Name of Driver	
NRIC/Passport Number	
Contact Number	
Address	
Postcode	
Insurance Company Name	
Nature Of Damage	
No. Of Passenger (Including Driver)	

Sketch Plan

SKETCH PLAN

IMPORTANT NOTICE

1. Please report correctly the details of the accident to speed up the claims process.
2. This Form must be completed by the Policyholder and/or the Authorised Driver.
3. Information provided must be as truthful and accurate as possible. Any willful misrepresentation or withholding of material facts may allow insurance companies to repudiate policy liability.
4. The issue and acceptance of this Form by insurance companies is not an admission of policy liability on the part of the insurance companies.
5. Any false reporting may be referred to the Police for investigation.
6. The report will be forwarded by the insurers of the GIA Records Management Centre established by the General Insurance Association of Singapore (GIA) for archiving and that copies of this report will for a fee be made available upon application by interested parties.
7. By the lodgment of this report to the insurers, you hereby consent to the archiving of this report at the centre and to copies of the report being made available aforesaid.

8. Consent under the Personal Data Protection Act (PDPA)

I understand, acknowledge, agree and consent that:

- (a) My insurer, my workshop and the General Insurance Association of Singapore ("GIA") may/are permitted to collect, use, disclose and/or process my personal data/personal information set out in this [form] and any other personal information provided by me or possessed by my insurer (collectively the "Personal Information") and disclose and transfer such Personal Information to all insurer(s) who have insured vehicle(s) involved in this accident (all insurer(s) who have insured vehicle(s) involved in this accident shall be collectively referred to as the "insurers"), the insurers' lawyers/law firms, the Monetary Authority of Singapore and any relevant government agency/authority (such as the police), for the purpose(s) of:
 - (i) processing, handling and/or dealing with my claims including the settlement of the claims and any necessary investigations relating to the claims;
 - (ii) investigating the accident and/or my claims;
 - (iii) carrying out and/or dealing with my instructions or responding to any enquiries by me;
 - (iv) administering my claims (including the mailing of correspondence, statements, invoices, reports or notices to me, which could involve disclosure of certain personal data about me to bring about delivery of the same as well as on the external cover of envelopes/mail packages); and/or
 - (v) complying with applicable law in administering, processing, handling and/or dealing with my claims (collectively the "Purposes")
- (b) all insurer(s) who have insured vehicle(s) involved in this accident and the insurers' lawyers/law firms, may/are permitted to collect, use, disclose and/or process my Personal Information for one or more of the above Purposes; and
- (c) my Personal Information may/can be disclosed by any of the insurers and/or GIA to their third party service providers or agents (including their lawyers/law firms), which may be sited outside of Singapore, for one or more of the above Purposes.
- (d) my Personal Information will also be collected and used to compile claims history for the purpose of fraud detection, investigation and management in present and all future claims.
- (e) the information so collected under (d) above may be shared / disclosed:
 - (i) to all insurers and/or any other third parties that assist in evaluating, investigating, controlling or managing fraud, regulators, law enforcement and government agencies as reasonably required for the purposes stated; or
 - (ii) for complying with requirements under any regulations, laws or court orders.



Policyholder's Signature
Date & Time:

Driver's Signature
(If driver is not the policyholder)
Date & Time:

Reporting Centre Personnel's Signature
Name:
NRIC/FIN No.:

Sketch Plan #2

SKETCH PLAN

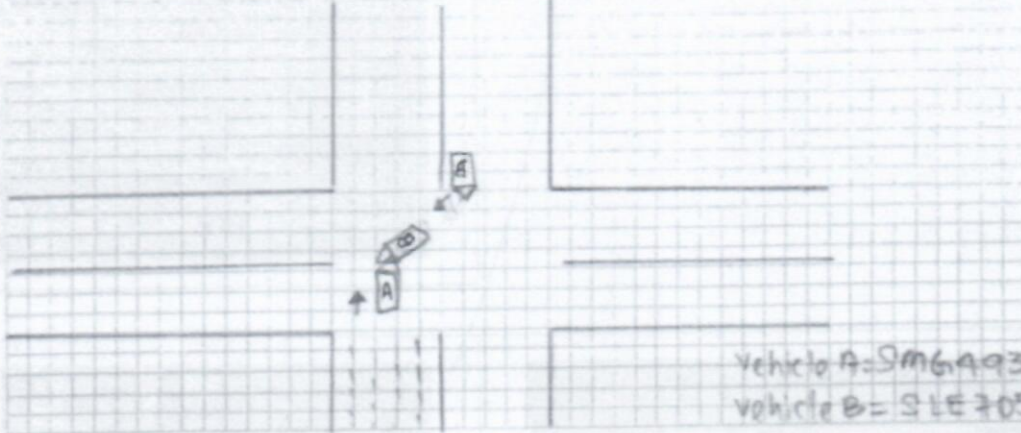

Vehicle A = SM6A936H
Vehicle B = SLE7057Y.

DESCRIBE CIRCUMSTANCES OF THE ACCIDENT

I was travelling along Bedok North Rd towards to Tampines Ave
10. When approaching the Junction, there was yellow light of the
traffic light so I still process to ~~drive~~ driving. Suddenly
I felt an impact from ^{left} ~~right~~ side, After that, I realised
the vehicle B (SLE 7057 Y) hit onto my vehicle A. My
vehicle A ~~has~~ 1 passenger inside.



DECLARATION

(We declare the foregoing particulars are true in every respect.



Driver's Signature
(If driver is not the policyholder)
Date & Time:

Reporting Centre Personnel's Signature
Name:
NRIC/FIN No.:

Addendum Sheet



GENERAL INSURANCE ASSOCIATION OF SINGAPORE RECORDS MANAGEMENT CENTRE
6 Raffles Quay #18-00 Singapore 048580
Tel (65) 6224 0010 Fax (65) 6224 0030
Operating Hours: Monday to Friday, 09:00 - 17:00
URP: S66500206 / GST Reg. No.: M400017735

IMPORTANT NOTE: Please submit the completed Addendum form to the same Authorised Reporting Centre with whom you submitted the Original Report.

ADDENDUM

(A) PARTICULARS OF PERSON MAKING THE AMENDMENTS:

Original Report No : MYT220084626 Vehicle Registration No: SMG4936H
Name (as shown in NRIC) : MS CARZ LEASING PTE LTD NRIC/FIN/Passport No : 201401066R
(*Vehicle Driver / Vehicle Owner) (*) Please delete as appropriate
Address : BLK 107 RIVERVALE WALK #15-100 Singapore (540107)
Contact (Tel) : _____ Mobile No. : 91001225
Email Address : _____
Date of Accident : 27/09/2020 Time of Accident : 13:00
Place of Accident : BEDOK NORTH RD TWDS TAMPINES AVE 10
Insurance Company : AXA INSURANCE PTE LTD

(B) ADDITIONAL INFORMATION / AMENDMENTS:

I have made a report on the above mentioned accident and would like to include additional information or make the following amendments:

Amerid vehicle number to SMG4936H.

Policyholder / Driver's Signature
Date: _____

Reporting Centre Personnel's Signature
Name: _____
NRIC/FIN No.: _____
Date: _____

> Back to OneMotoring

Enquire PARF/COE Rebate for Registered Vehicle

Vehicle Owner Particulars	
Owner ID Type:	Company
Owner ID:	066R
Vehicle Details	
Vehicle No.:	SMG4936H
Vehicle to be Exported:	No
Intended Deregistration Date:	19 Oct 2020
Vehicle Make:	HONDA
Vehicle Model:	SHUTTLE HYBRID 1.5 A
Primary Colour:	Blue
Manufacturing Year:	2018
Engine No.:	LEB6553624
Chassis No.:	GP71211208
Maximum Power Output:	101.0 kW (135 bhp)
Open Market Value:	\$20,948.00
Original Registration Date:	21 Dec 2018
First Registration Date:	21 Dec 2018
Transfer Count:	0
Actual ARF Paid:	\$11,328.00
Intended PARF Rebate Details	
PARF Eligibility:	Yes
PARF Eligibility Expiry Date:	20 Dec 2028
PARF Rebate Amount:	\$8,496.00
Intended COE Rebate Details	
COE Expiry Date:	20 Dec 2028
COE Category:	E - Open - all except motorcycle
COE Period(Years):	10
QP Paid:	\$30,851.00
COE Rebate Amount:	\$25,203.00
Total Rebate Amount:	\$33,699.00

The information contained herein is correct as at 19 Oct 2020

OK

Post an Advertisement

Sell it yourself! Advertise it at just

\$58 until it's SOLD![Post an Ad](#)[Advertiser Login](#)[Ways of Selling](#)

Mint Condition Maserati Granturismo! Serviced At AD.



Low Mileage, Lady Driver,
Second Car,
Direct Owner StarAd

- Free VICOM evaluation
- Free grooming and 6 months maintenance
- In-house workshop ensures quality service
- Member of SVTA and hire purchase association
- 100% deposit refund for unapproved loan

YONG LEE SENG MOTOR PTE LTD

Browse by Category

« Back (1 2) Next »







Sort by Date Posted

20 results/page

38 vehicles

shuttle hybrid

Advanced Search

	Make	Model	Price	Depreciation	Reg Date	Eng Cap	Mileage	Veh Type	Status
Search Selection	shuttle hybrid		Any	Any	< 3 year(s) old	Any	Any	Any	Available
	Honda	Shuttle Hybrid 1.5A	\$67,800	\$8,490 /yr	26-Jun-2018	1,496 cc	28,000 km	Stationwagon	Available
Fuel Type: Petrol-Electric 6 Months Gear Box, Engine And Hybrid Battery Warranty (10,000KM), 1 Owner. Full Loan Available. Tip Top Condition With Beautiful Paint And Interior. Contact Us To Find Out More!									
Posted: 02-Oct-2020 Tags: 2018 Honda Shuttle, Honda Shuttle, Honda, Shuttle									
	Honda	Shuttle Hybrid 1.5A	\$67,800	\$8,490 /yr	26-Jun-2018	1,496 cc	-	Stationwagon	Available
Fuel Type: Petrol-Electric Grab And Gojek Welcome \$0 Down-payment Available Monthly \$1000 Plus Only! Bank Loan, In House Loan All Available Income \$3k Above Or Guarantor To Apply. Whatsapp Or Call. 6 Months Warranty, Free 3 Times Service, Free 1 Grooming!									
Posted: 26-Sep-2020 Tags: 2018 Honda Shuttle, Honda Shuttle, Honda, Shuttle									
	Honda	Shuttle Hybrid 1.5A	\$69,800	\$8,700 /yr	28-Jun-2018	1,496 cc	40,420 km	Stationwagon	Available
Fuel Type: Petrol-Electric 1 Years Warranty Cover Engine And Gearbox By Our Authorized Work Shop. Service Record Provided. Well Maintained In Pristine Condition. Can Arrange For STA Evaluation. Attractive Interest Rate. High Trade In Up To \$2K More And Flexible High Loan Available. Pl...									
Accendore Autolution Pte Ltd									
Posted: 16-Oct-2020 Tags: 2018 Honda Shuttle, Honda Shuttle, Honda, Shuttle									
	Honda	Shuttle Hybrid 1.5A	\$67,800	\$8,490 /yr	28-Jun-2018	1,496 cc	28,000 km	Stationwagon	Available
Fuel Type: Petrol-Electric 6 Months Gear Box, Engine And Hybrid Battery Warranty (10,000KM), 1 Owner. Full Loan Available. Tip Top Condition With Beautiful Paint And Interior. Contact Us To Find Out More!									
Posted: 12-Oct-2020 Tags: 2018 Honda Shuttle, Honda Shuttle, Honda, Shuttle									
GET YOUR COE RENEWAL LOAN Is your COE expiring? Let us help you renew it! Getting your COE renewed is easy, fast and affordable. We'll help you renew your COE and get a loan for it. Get the cheapest loan in town and an approval in 2 days without effort! Enquire today.									
	Honda	Shuttle Hybrid 1.5A	\$69,800	\$8,750 /yr	28-Jun-2018	1,496 cc	22,000 km	Stationwagon	Available
Fuel Type: Petrol-Electric 95% Loan Of The Car Price Available! Meticulously Well Maintained By Previous Owner With Beautiful Exterior & Interior Condition Assured! Guaranteed Accident Free Unit With Very Low Mileage Done! Drive & Smell Just Like A Brand New Unit! Our Company Provide...									
Creative Auto									
Posted: 07-Oct-2020 Tags: 2018 Honda Shuttle, Honda Shuttle, Honda, Shuttle									
	Honda	Shuttle Hybrid 1.5A	\$80,988	\$8,920 /yr	30-Jan-2019	1,496 cc	1,400 km	Stationwagon	Available
Fuel Type: Petrol-Electric Excellent Condition Unit With Low Mileage Clocked. Comes With 4 x Free Servicing, Premium Solar Film, In-Car Camera (Front And Rear), And More. Flexible Financing Scheme With High Trade In Available. Call Our Sales Consultant Today!									
Posted: 02-Oct-2020 Tags: 2019 Honda Shuttle, Honda Shuttle, Honda, Shuttle									
	nda	Shuttle Hybrid 1.5A	\$77,800	\$8,290 /yr	12-Apr-2019	1,496 cc	-	Stationwagon	Available
Fuel Type: Petrol-Electric st Popular Stationwagon Engineered To Give You A Everyday Practicality And Enjoyable Ride. Roomy Cabin With Bigger Boots									

Compare [4]

Space Yet Fuel Efficient Performance! Higher Loan Could Be Possible. Viewing Strictly Via Appointment Only. Call Our Experience Sales E...



Posted: 16-Oct-2020 Tags: 2019 Honda Shuttle, Honda Shuttle, Honda, Shuttle



Honda Shuttle Hybrid 1.5A **\$80,800** \$8,540 /yr 27-May-2019 1,496 cc 10,000 km Stationwagon **Available**
Fuel Type: Petrol-Electric
 Reluctant Sale. Still In New Original Pearl White Shuttle Hybrid. Massive Saving From New Car. Buy And Drive. Low Mileage Done. 1 Owner. Extremely Economical Yet Powerful. No Gimmicks. View To Believe. 100% Accident-Free. STA Evaluation Welcome. Trade-In We...
 ST Carz Pte Ltd

Posted: 19-Oct-2020 Tags: 2019 Honda Shuttle, Honda Shuttle, Honda, Shuttle



Honda Shuttle Hybrid 1.5A **\$79,800** \$8,420 /yr 29-May-2019 1,496 cc 19,268 km Stationwagon **Available**
Fuel Type: Petrol-Electric
 1 Owner Come With Low Mileage 19,268KM. Well Maintained And Serviced By Previous Owner. Ideally For Go Jek Or Grab Usage. Greatly For Low Budget Buyer. High Trade In Available. Major Bank Loan, High In House Loan Available.
 Posted: 17-Oct-2020 Tags: 2019 Honda Shuttle, Honda Shuttle, Honda, Shuttle



Honda Shuttle Hybrid 1.5A **\$84,499** \$9,090 /yr 04-Jun-2019 1,496 cc 860 km Stationwagon **Available**
Fuel Type: Petrol-Electric
 Excellent Condition With Extreme Low Mileage. Owner Selling Due To Work Commitment. 100% Loan Available. Do Call Our Friendly Sales Consultant For More Details.
 MS Carz

Posted: 05-Oct-2020 Tags: 2019 Honda Shuttle, Honda Shuttle, Honda, Shuttle



Keep your car clean & germ-free

The surfaces in cars can be contaminated with germs and bacteria. Get safe and effective car disinfection services from \$15 to protect you and your family against germs.

Find out more!



Honda Shuttle Hybrid 1.5A **\$81,800** \$8,360 /yr 01-Oct-2019 1,496 cc - Stationwagon **Available**
Fuel Type: Petrol-Electric
 Full Loan Available! We Are sgCarMart Premium Dealer! Buy With Confidence! In House Loan Or Bank Loan Available! Fast And Easy Loan Approval! All Our Vehicles Has Undergone A 120 Points Check At Top Gear Motor Works! Peace Of Mind! Accident-Free! No Worries! Wa...
 88 Motor Trading

Posted: 17-Oct-2020 Tags: 2019 Honda Shuttle, Honda Shuttle, Honda, Shuttle



Honda Shuttle Hybrid 1.5A **\$86,800** \$8,930 /yr 04-Oct-2019 1,496 cc - Stationwagon **Available**
Fuel Type: Petrol-Electric
 100% Excellent Condition. Extremely Well Kept By Owner. Silver Colour. View And Test Drive To Believe. Act Now. Don't Wait. Good Buy.
 100% Loan Available.
 Index Credit

Posted: 25-Aug-2020 Tags: 2019 Honda Shuttle, Honda Shuttle, Honda, Shuttle



Honda Shuttle Hybrid 1.5A - N.A 14-Oct-2019 1,496 cc - Stationwagon **Available**
Fuel Type: Petrol-Electric
 With Key.
Auction Closing Time: 21st Oct 2020 at 05:00 PM

Posted: 19-Oct-2020 Tags: 2019 Honda Shuttle, Honda Shuttle, Honda, Shuttle



Honda Shuttle Hybrid 1.5A **\$97,800** \$10,110 /yr 04-Nov-2019 1,496 cc - Stationwagon **Available**
Fuel Type: Petrol-Electric
 During This Circuit Breaker Measures, All Our Clients Will Still Be Able To Enquire And Book Their Cars Via Our Various Online And Telecommunication Platforms With Zero Physical Contact! Try Your Loan At No Deposit Required!
 MHG Cars Leasing Pte Ltd

Posted: 09-Oct-2020 Tags: 2019 Honda Shuttle, Honda Shuttle, Honda, Shuttle



Honda Shuttle Hybrid 1.5A **\$86,800** \$8,770 /yr 14-Nov-2019 1,496 cc - Stationwagon **Available**
Fuel Type: Petrol-Electric
 Full Loan Available At Monthly \$1200 Plus! Low Mileage! Bank Or In House Loan Is Available. We Provide Lowest Interest Rate. Loan And High Trade In Are Available. Ex-Bankruptcy Or Bad Credit Can Apply. Grab And Gojek Are Most Welcomed. Meet Our Friendly Consultant...

Posted: 14-Oct-2020 Tags: 2019 Honda Shuttle, Honda Shuttle, Honda, Shuttle



Honda Shuttle Hybrid 1.5A **\$85,888** \$8,740 /yr 22-Nov-2019 1,496 cc 9,585 km Stationwagon **Available**
Fuel Type: Petrol-Electric
 1 Owner, Like New, Showroom Condition. Low Mileage 9585 Only. \$0 Drive Away, Loan Guaranteed 100% Approved. All Bad Credit And Exbankruptcy Welcome. Can Convert To PHV, View To Believe. Act Fast, Call Now For More Information.

Posted: 14-Oct-2020 Tags: 2019 Honda Shuttle, Honda Shuttle, Honda, Shuttle

Compare [4]

nda Shuttle Hybrid 1.5A **\$84,800** \$8,060 /yr 21-Jul-2020 1,496 cc 522 km Stationwagon **Available**