

ASS. REC. BY:

REF:

A/L 20011234/K

## ASSIGNMENT

From:

Date:

Estimated Cost:

OD / TP / WS / TP RES / OD RES / EVA / INV / MV

To Inspect Vehicle No:

at Workshop m/s

of

Insured:

Policy No.

Claims No.

Sum Insured:

Excess:

(Client's Record)

Make of Veh:

(Policy Condition)

Remark: The veh had commenced its  
repair at the time of inspection.

Bal. or Market Value:

IDAC Accident Rpt:

Consistent? : Yes or No

GIA / PR Seen:

Consistent? : Yes or No

Est. Repairs:

04

days

Res.:

Yes or No

Lum Sum:

20

%

3 Val.:

Yes or No

CA / REV / REP. / 24 HRS

Date:

Person Contacted:

Vehicle: IN / OUT

Date / Time

Action / Instruction

19/11 11:30pm @ 2800 confirm

RED: 7582.05;73%

Veh No:

15BR 751 Y

Yr Regn:

02, 20

Type: M.Car / M.Cycle / Bus / Van / Lorry / Taxi / Prime Mover /

Truck / Traller or

Make:

Yamaha MT15

c.c

155

Colour

M. Blue/Black

A/C:

Insured / Std / NI / NA

Sp. Reading

8801

T/Radio: Insured / Std / NI / NA

Eng/No:

C/No:

MH 3R 65 610KK 004688

Gen. Cond: Good / Fair / Poor / Burnt

Steering: In order / Jammed / Leaked / Burnt or

Brake: In order / Jammed / Leaked / Burnt or

Modl: Nil / S/Rim / STD A/Rim or

Tyre Size:

F:

110 / 70 R17

R:

140 / 70 R17

BS / DUN / EXNOVA / GY / FS / LIZA / MIC / OHTSU / PIR / SUMI /

TOYO / YOKO or

Front

Rear

R/Bal.

3

mm

R/Bal.

4

mm

L/Bal.

mm

L/Bal.

mm

D.O.A.

9/10/20

D.O.I.

18/10/2020

Survey held at

Des. of Damages: Frt / Rear / O/S / N/S / U/C / Rooftop or

cls body

The U/C / Chassis frame / Body Structure affected due to collision.

10382.05

Date/Time, File Pass to?

1) 7/1

Date/Time, File Return to?

2)

☐

: Preli. Report

☐

: Final Report

Days Of Repair:

4

Resurvey No. of Trip:

1

Survey Fee:

Transportation:

S + RS. \$

Fees

Others

TOTAL

Add Fee:

☐

: Site Insp (\$

☐

: Interview (\$

☐

Tech Invs (\$

☐

Weekend (\$

Report Format :

Lump Sum / I.B.I: (\$

## SINGAPORE ACCIDENT STATEMENT

### IMPORTANT NOTICE

1. Please report correctly the details of the accident to speed up the claims process.
2. This Form must be completed by the Policyholder and/or the Authorised Driver.
3. Information provided must be as truthful and accurate as possible. Any wilful misrepresentation or withholding of material facts may allow insurance companies to repudiate policy liability.
4. The issue and acceptance of this Form by insurance companies is not an admission of policy liability on the part of the insurance companies.
5. **Any false reporting may be referred to the Police for investigation.**
6. This report will be forwarded by the insurers of the GIA Records Management Centre established by the General Insurance Association of Singapore (GIA) for archiving and that copies of this report will, for a fee, be made available upon application by interested parties.
7. By the lodgement of this report to the insurers, you hereby consent to the archiving of this report at the centre and to copies of the report being made available aforesaid.

### ACCIDENT STATEMENT

Date Of Report	14/10/2020 16:52
Date Of Accident	09/10/2020 14:30
Exact Location Of Accident	STADIUM DRIVE/STADIUM BOULEVARD ROUNDABOUTS
Country/State of Loss	SINGAPORE

### DETAILS OF OWN VEHICLE

Vehicle Registration Number	FBR751Y
<b>Insured/Policyholder</b>	
Name Of Registered Owner	AHMAD ASYRAF BIN AZMI
NRIC No	SXXXX450F
Email Address	AHMAD.ASYRAF.1317@GMAIL.COM
Mobile Phone No	(LOCAL) +65-91788084
Alternative Phone No	OFFICE-91788084

### Vehicle Particulars

Manufacturer	YAMAHA
Model	MT 15
Exact Purpose for which vehicle was being used at time of accident	
Are you claiming under your own insurance policy for repair to your vehicle?	NO
If No, Please state action to be taken	THIRD PARTY
Vehicle Category	MOTORCYCLE

### Insurance Company

Name of Insurance Company	AXA INSURANCE PTE LTD
Type Of Coverage	THIRD PARTY FIRE AND/OR THEFT
Fleet Policy	NO
Policy Number	VMZ/P2391295
Cover Note Number	

### Driver

Name of Driver	AHMAD ASYRAF BIN AZMI
NRIC No	SXXXX450F
Date Of Birth	04/11/1996
Occupation	INDOOR
Date Of Driving Pass	26/11/2019
Driving Experience	0 YEAR AND 10 MONTH
Gender	MALE
Mobile Number	(LOCAL) +65-91788084
Fax Number	
Contact Number	OFFICE-91788084
E-Mail Address	AHMAD.ASYRAF.1317@GMAIL.COM

Postcode

Insurance Company Name

Nature Of Damage

No. Of Passenger (Including Driver)

#### DETAILS OF INJURED PERSON 1

Name AHMAD ASYRAF BIN AZMI

Approximate Age

Injuries Sustain

Injured person in which vehicle? FBR751Y

Were seat belts worn?

Was this injured conveyed to hospital by ambulance? YES

Address

Postcode

#### DETAILS OF INJURED PERSON 2

Name NUR DINAH AFIQAH BINTE RAMLI

Approximate Age

Injuries Sustain

Injured person in which vehicle? FBR751Y

Were seat belts worn?

Was this injured conveyed to hospital by ambulance? YES

Address

Postcode



### SKETCH PLAN

(A) FBR751Y (B) SMD4758X

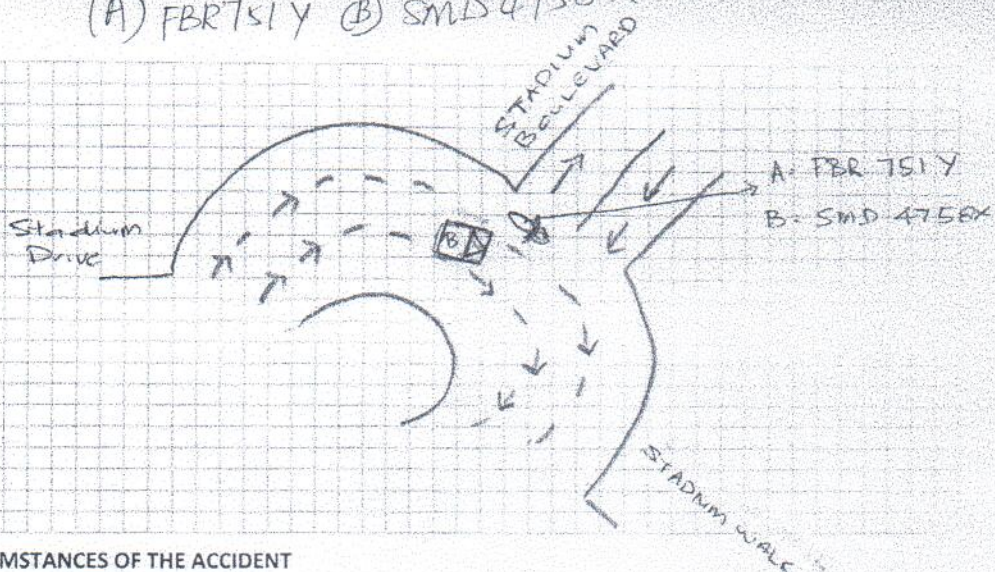

DESCRIBE CIRCUMSTANCES OF THE ACCIDENT

# refer to Police Report T/20201018/2049

## DECLARATION

I/We declare the foregoing particulars are true in every respect.



Policyholder's Signature \_\_\_\_\_  
Date & Time: \_\_\_\_\_

  
Director

Driver's Signature  
(If driver is not the policyholder)  
Date & Time:

Reporting Centre Personnel's Signature

Name:

NRIC/FIN No.:





**SINGAPORE  
POLICE FORCE**



T/20201010/2049

Police Station Of Origin:  
Jurong East N.P.C  
92 Boon Lay Way SINGAPORE 609962  
Tel No: 1800-8999999

2 of 3

Report No. T/20201010/2049

**CONTINUATION OF REPORT**

**Brief Details.**

On 09/10/2020 at about 1430hrs , I was riding my motorbike ( Vehplate: FBR751Y) with a pillion rider namely; Nur Dinah Afiqah Binte Ramli ( S9602630G, TEL:88143623) and was travelling from stadium drive and wanting to exit at stadium walk through using the roundabout. At the point of time , I was on the lane 3 of the roundabout and there were no vehicles driving beside me on the other 2 lanes

After which, when I rode past a junction , I was suddenly hit on the rear right of my motorbike by a white Nissan car(SMD 4758X) which was travelling on lane 2 and was trying to exit the junction on the left . Therefore my motorbike skidded and we ended up at the curb side of the junction.

The driver of the white Nissan car(SMD 4758X) then stopped and came over to check to see if we are okay, at the point of time my leg was pinned under the motorbike and both myself and my pillion rider suffered injuries. The driver of the white Nissan car(SMD 4758X) then called the ambulance for assistance and subsequently the traffic police came.

I managed to exchange particulars with the driver of the white Nissan Car ( SMD 4758X) before we were conveyed by the ambulance to Raffles Hospital. I was informed by the hospital that I suffered from bruises and abrasion , and was given Outpatient sick leave for 5 days from 09/10/2020 to 13/10/2020 , and might also require an X-ray and also followed up sessions.

I wish to state that I am unsure about the damages of my motorbike, as I have yet to send my motorbike for repair. The Traffic Police IO IN- charge of my case is TP IO Muhaimin.



# YEE AUTO PTE LTD

160 Sin Ming Drive #02-17/#07-12 Sin Ming AutoCity Singapore 575722

Tel: 6457 5768 Fax: 6252 8459 Mobile: 9687 4031

Email: yeeautopte ltd@gmail.com

Registration No.: 201719251W GST No: 201719251W

M/S : AIG Asia Pacific Insurance Pte Ltd

78 Shenton Way

#07-16

Singapore 079120

Estimate No: ES2000091

Date: 16 Oct 2020

Policy No:

Veh Reg No: FBR751Y

Make/Model: YAMAHA MT15  
MANUAL

Chassis No: MH3RG5610KK004688

Engine No: G3K9E0029555

Reg. Date: 17/02/2020

ATTN: Motor Claim Department

Your Ref No: -

Claim Type: Third Party

Accident Date: 09/10/2020

TP Veh Reg No: SMD4758X

## Estimate Repair Cost to Vehicle No :FBR751Y

Description	U/Price	Quantity	List Price S\$	Amount S\$
<b>Net Price</b>				
1 REAR NUMBER PLATE	50.00	1 PC	50.00	50.00
<b>Spare Parts</b>				
2 BRAKE LEVER	68.00	1 PC	68.00	✓
3 BRAKE PEDAL	68.00	1 SET	68.00	X
4 EXHAUST MUFFLER	480.00	1 PC	480.00	X
5 FORK OIL SEAL - LH	38.00	1 PC	38.00	?
6 FORK OIL SEAL - RH	38.00	1 PC	38.00	?
7 FRONT BRAKE CALIPER	210.00	1 PC	210.00	X
8 FRONT DISC BRAKE	125.00	1 PC	125.00	X
9 FRONT FAIRING BRACKET - LH	42.00	1 PC	42.00	X
10 FRONT FAIRING BRACKET - RH	42.00	1 PC	42.00	X
11 FRONT FAIRING - RH	288.00	1 PC	288.00	✓
12 FRONT FORK - LH	386.00	1 PC	386.00	?
13 FRONT FORK - RH	386.00	1 PC	386.00	?
14 FRONT FORK TUBE - LH	222.00	1 PC	222.00	X
15 FRONT FORK TUBE - RH	222.00	1 PC	222.00	X
16 FRONT SIGNAL LAMP - RH	75.00	1 PC	75.00	✓
17 FRONT WHEEL BEARING	28.00	1 PC	28.00	X
18 HANDLE RUBBER - RH	38.00	1 PC	38.00	X
19 HEAD LAMP	280.00	1 PC	280.00	✓
20 HEAD LAMP COWLING	290.00	1 PC	290.00	?
21 IU UNIT	180.00	1 PC	180.00	X
22 REAR BODY SIDE COVER - RH	290.00	1 PC	290.00	X
23 REAR BODY SIDE COVER STICKER - RH	120.00	1 PC	120.00	X
24 ENGINE BLOCK COVER ( LOWER )	342.00	1 PC	342.00	✓
25 FRONT SIDE STAND FOOT ENLARGE - RH	115.20	1 PC	115.20	X
26 FUEL TANK	841.70	1 PC	841.70	X
27 FRONT HANDLE BAR BALANCER - RH	115.20	1 PC	115.20	✓
28 SIDE COVER STICKER - RH	90.00	1 PC	90.00	?
29 COVER FROME - RH	182.70	1 PC	182.70	✓
30 BATTERY	60.00	1 PC	60.00	X
31 FRONT HEADLAMP COVER	288.00	1 PC	288.00	?
32 FRONT NUMBER PLATE	50.00	1 PC	50.00	1.052
33 STEERING CONE W/BEARING	68.00	1 PC	68.00	X
34 WING MIRROR - LH	144.00	1 PC	144.00	✓

Not Notary

11/10/20

Recovery After Claim

4 days





# YEE AUTO PTE LTD

160 Sin Ming Drive #02-17/#07-12 Sin Ming AutoCity Singapore 575722  
Tel: 6457 5768 Fax: 6252 8459 Mobile: 9687 4031  
Email: yeeautopte ltd@gmail.com  
Registration No.: 201719251W GST No: 201719251W

M/S : AIG Asia Pacific Insurance Pte Ltd  
78 Shenton Way  
#07-16  
Singapore 079120

ATTN: Motor Claim Department

Your Ref No: -  
Claim Type: Third Party  
Accident Date: 09/10/2020  
TP Veh Reg No: SMD4758X

Estimate No: ES2000091  
Date: 16 Oct 2020  
Policy No:  
Veh Reg No: FBR751Y  
Make/Model: YAMAHA MT15  
MANUAL  
Chassis No: MH3RG5610KK004688  
Engine No: G3K9E0029555  
Reg. Date: 17/02/2020

## Estimate Repair Cost to Vehicle No :FBR751Y

Description	U/Price	Quantity	List Price	Amount
			SS	SS
35 WING MIRROR - RH	144.00	1 PC	144.00	✓
36 HANDLE BAR BRACKET	180.00	1 PC	180.00	?
37 FRONT FORK HOLDER BRACKET	380.00	1 PC	380.00	?
38 FRONT HANDLE BAR	320.85	1 PC	320.85	✓
39 REAR CARRY BOX	495.85	1 PC	495.85	✓
40 REAR CARRY BOX BRACKET	220.15	1 PC	220.15	X
41 REAR NUMBER PLATE HANDLE	260.15	1 PC	260.15	?
			8,213.80	8,213.80
<b>Labour</b>				
42 TO DISMANTLE & REPLACE DAMAGED PARTS, PANEL BEAT WHERE NECESSARY.	800.00	1 JOB	800.00	1800
43 TO PUTTY, APPLY PRIMER & SPRAY-PAINT ON THE AFFECTED PORTION.	700.00	1 JOB	700.00	?
44 TO ALIGN MAIN BODY FRAME.	280.00	1 JOB	280.00	1200
45 TO TOW VEHICLE TO WORKSHOP.	50.00	1 JOB	50.00	300
			1,830.00	1,830.00
Total				S\$ 10,093.80
Add GST @ 7%				706.57
Total Amount Payable				S\$ 10,800.37

TOTAL: SINGAPORE DOLLAR TEN THOUSAND EIGHT HUNDRED AND CENTS THIRTY SEVEN ONLY

LKK Auto Consultants hence notify the Repairer of the following:

- To resurvey before/after spray painting
- To display damaged part(s) during resurvey
- Parts prices are subject to confirmation
- Third party survey is on a "Without Prejudice" basis
- No illegal modification(s) is allowed
- Supplementary item(s) must be resurveyed and is subject to final approval from Insurance Company

Acknowledged by Repairer  
Signature:  
Date:

For Yee Auto Pte Ltd

AUTHORISED SIGNATURE



# YEE AUTO PTE LTD

160 Sin Ming Drive #02-17/#07-12 Sin Ming AutoCity Singapore 575722  
Tel: 6457 5768 Fax: 6252 8459 Mobile: 9687 4031  
Email: yeeautopteltd@gmail.com  
Registration No.: 201719251W GST No: 201719251W

M/S : AIG Asia Pacific Insurance Pte Ltd  
78 Shenton Way  
#07-16  
Singapore 079120

Estimate No: ES2000091  
Date: 16 Oct 2020

Policy No:  
Veh Reg No: FBR751Y  
Make/Model: YAMAHA MT15  
MANUAL

Chassis No: MH3RG5610KK004688  
Engine No: G3K9E0029555  
Reg. Date: 17/02/2020

ATTN: Motor Claim Department

Your Ref No: -  
Claim Type: Third Party  
Accident Date: 09/10/2020  
TP Veh Reg No: SMD4758X

## Estimate Repair Cost to Vehicle No : FBR751Y

Description	U/Price	Quantity	List Price S\$	Amount S\$
<b>Net Price</b>				
1 REAR NUMBER PLATE	50.00	1 PC	50.00	50.00
<b>Spare Parts</b>				
2 BRAKE LEVER	68.00	1 PC	68.00	
3 BRAKE PEDAL	68.00	1 SET	68.00	
4 EXHAUST MUFFLER	480.00	1 PC	480.00	
5 FORK OIL SEAL - LH	38.00	1 PC	38.00	
6 FORK OIL SEAL - RH	38.00	1 PC	38.00	
7 FRONT BRAKE CALIPER	210.00	1 PC	210.00	
8 FRONT DISC BRAKE	125.00	1 PC	125.00	
9 FRONT FAIRING BRACKET - LH	42.00	1 PC	42.00	
10 FRONT FAIRING BRACKET - RH	42.00	1 PC	42.00	
11 FRONT FAIRING - RH	288.00	1 PC	288.00	
12 FRONT FORK - LH	386.00	1 PC	386.00	
13 FRONT FORK - RH	386.00	1 PC	386.00	
14 FRONT FORK TUBE - LH	222.00	1 PC	222.00	
15 FRONT FORK TUBE - RH	222.00	1 PC	222.00	
16 FRONT SIGNAL LAMP - RH	75.00	1 PC	75.00	
17 FRONT WHEEL BEARING	28.00	1 PC	28.00	
18 HANDLE RUBBER - RH	38.00	1 PC	38.00	
19 HEAD LAMP	280.00	1 PC	280.00	
20 HEAD LAMP COWLING	290.00	1 PC	290.00	
21 IU UNIT	180.00	1 PC	180.00	
22 REAR BODY SIDE COVER - RH	290.00	1 PC	290.00	
23 REAR BODY SIDE COVER STICKER - RH	120.00	1 PC	120.00	
24 ENGINE BLOCK COVER ( LOWER )	342.00	1 PC	342.00	
25 FRONT SIDE STAND FOOT ENLARGE - RH	115.20	1 PC	115.20	
26 FUEL TANK	841.70	1 PC	841.70	
27 FRONT HANDLE BAR BALANCER - RH	115.20	1 PC	115.20	
28 SIDE COVER STICKER - RH	90.00	1 PC	90.00	
29 COVER FROME - RH	182.70	1 PC	182.70	
30 BATTERY	60.00	1 PC	60.00	
31 FRONT HEADLAMP COVER	288.00	1 PC	288.00	
32 FRONT NUMBER PLATE	50.00	1 PC	50.00	
33 STEERING CONE W/BEARING	68.00	1 PC	68.00	
34 WING MIRROR - LH	144.00	1 PC	144.00	





# YEE AUTO PTE LTD

160 Sin Ming Drive #02-17/#07-12 Sin Ming AutoCity Singapore 575722

Tel: 6457 5768 Fax: 6252 8459 Mobile: 9687 4031

Email: yeeautopteltd@gmail.com

Registration No.: 201719251W GST No: 201719251W

M/S : AIG Asia Pacific Insurance Pte Ltd  
78 Shenton Way  
#07-16  
Singapore 079120

ATTN: Motor Claim Department

Your Ref No: -  
Claim Type: Third Party  
Accident Date: 09/10/2020  
TP Veh Reg No: SMD4758X

Estimate No: ES2000091  
Date: 19 Oct 2020  
Policy No:  
Veh Reg No: FBR751Y  
Make/Model: YAMAHA MT15  
MANUAL  
Chassis No: MH3RG5610KK004688  
Engine No: G3K9E0029555  
Reg. Date: 17/02/2020

## Estimate Repair Cost to Vehicle No :FBR751Y

Description	U/Price	Quantity	List Price	Amount
			<u>S\$</u>	<u>S\$</u>
Supplementary Parts to Repair				
Spare Parts				
1 EXHAUST MUFFLER COVER	288.25	1 PC	<i>Net</i> 288.25 ✓	288.25
			288.25	288.25
Total				S\$ 288.25
GST Amount				S\$ 20.18
Total Amount Payable				S\$ 308.43

For Yee Auto Pte Ltd

AUTHORISED SIGNATURE

LKK Auto Consultants hence notify the Repairer of the following:

- To resurvey before/after spray painting
- To display damaged part(s) during resurvey
- Parts prices are subject to confirmation
- Third party survey is on a "Without Prejudice" basis
- No illegal modification(s) is allowed
- Supplementary item(s) must be resurveyed and is subject to final approval from Insurance Company

Acknowledged by Repairer

Signature:

Date: