

## SINGAPORE ACCIDENT STATEMENT

### IMPORTANT NOTICE

1. Please report correctly the details of the accident to speed up the claims process.
2. This Form must be completed by the Policyholder and/or the Authorised Driver.
3. Information provided must be as truthful and accurate as possible. Any wilful misrepresentation or withholding of material facts may allow insurance companies to repudiate policy liability.
4. The issue and acceptance of this Form by insurance companies is not an admission of policy liability on the part of the insurance companies.
5. **Any false reporting may be referred to the Police for investigation.**
6. This report will be forwarded by the insurers of the GIA Records Management Centre established by the General Insurance Association of Singapore (GIA) for archiving and that copies of this report will, for a fee, be made available upon application by interested parties.
7. By the lodgement of this report to the insurers, you hereby consent to the archiving of this report at the centre and to copies of the report being made available aforesaid.

### ACCIDENT STATEMENT

Date Of Report	14/10/2020 17:41
Date Of Accident	14/10/2020 11:50
Exact Location Of Accident	BASEMENT CARPARK KEPPEL BAY VIEW
Country/State of Loss	SINGAPORE

### DETAILS OF OWN VEHICLE

Vehicle Registration Number	SMU4154Z
<b>Insured/Policyholder</b>	
Name Of Registered Owner	LOH ZHI PENG
NRIC No	S8036098C
Email Address	NOEMAIL
Mobile Phone No	(LOCAL) +65-90033144
Alternative Phone No	Office-90033144

### Vehicle Particulars

Manufacturer	MERCEDES-BENZ
Model	E200
Exact Purpose for which vehicle was being used at time of accident	
Are you claiming under your own insurance policy for repair to your vehicle?	YES
If No, Please state action to be taken	
Vehicle Category	PRIVATE CAR

### Insurance Company

Name of Insurance Company	AIG ASIA PACIFIC INSURANCE PTE. LTD.
Type Of Coverage	COMPREHENSIVE
Fleet Policy	NO
Policy Number	2070118836
Cover Note Number	

### Driver

Name of Driver	LOH ZHI PENG
NRIC No	S8036098C
Date Of Birth	25/11/1980
Occupation	INDOOR
Date Of Driving Pass	23/01/2007
Driving Experience	13 YEARS AND 8 MONTHS

Gender	MALE
Mobile Number	(LOCAL) +65-90033144
Fax Number	
Contact Number	OFFICE-90033144
EMail Address	NOEMAIL
Address	52 LORONG K TELOK KURAU #03-02
Postcode	425780
Was driver an employee of the Insured's Company	NO
If No, Relationship of the Driver with the Insured	OWNER
Vehicle Registration Number of Driver's Own Vehicle	-
	-
	-
Insurance Company of Driver's Own Vehicle	-
	-
	-

#### General Information of the Accident

Type Of Accident	COLLISION - HEAD ON COLLISION
Weather Conditions	CLEAR
Road Surface	DRY

#### Other Information

Was any foreign vehicle involved in this accident?	NO
Number of vehicles (including own vehicle) involved in the accident	2
Was any body injured in the Accident?	NO
Was any injured conveyed to hospital by ambulance?	
Was any other material or property damaged?	YES
I have been approached by unknown person(s) soliciting/offering accident claims assistance.	NO
Number of Passengers (Including Driver)	1

#### Details of Police Action

Was the accident reported to the police?	NO
If Yes, Please state which Police Station	
Was notice of intended Prosecution given?	NO
If Yes, against whom?	

#### Circumstances of Accident

REFER TO ATTACHED

#### Attachment(s)

Are accident photos available for attachment?	YES
Was there any video captured by Car Camera?	YES
Was there any audio recorded?	NO

#### DETAILS OF OTHER VEHICLE PROPERTY 1

Vehicle Registration Number	SMH1327E
Vehicle Make/Model/Colour	AUDI BLUE
Details Of Properties	
Vehicle Category	PRIVATE CAR
Name of Driver	EMARD ESMAEILI KARIN SOFIA
NRIC/Passport Number	G5683855X
Contact Number	81827537

Address

Postcode

Insurance Company Name

Nature Of Damage

RHF

No. Of Passenger (Including Driver)

## Accident Sketch Plan

### SKETCH PLAN

#### IMPORTANT NOTICE

1. Please report correctly the details of the accident to speed up the claims process.
2. This Form must be completed by the Policyholder and/or the Authorised Driver.
3. Information provided must be as truthful and accurate as possible. Any wilful misrepresentation or withholding of material facts may allow insurance companies to repudiate policy liability.
4. The issue and acceptance of this Form by insurance companies is not an admission of policy liability on the part of the insurance companies.
5. Any false reporting may be referred to the Police for investigation.
6. The report will be forwarded by the insurers of the GIA Records Management Centre established by the General Insurance Association of Singapore (GIA) for archiving and that copies of this report will for a fee be made available upon application by interested parties.
7. By the lodgment of this report to the insurers, you hereby consent to the archiving of this report at the centre and to copies of the report being made available aforesaid.
8. **Consent under the Personal Data Protection Act (PDPA)**

I understand, acknowledge, agree and consent that:

- (a) My insurer, my workshop and the General Insurance Association of Singapore ("GIA") may/are permitted to collect, use, disclose and/or process my personal data/personal information set out in this [form] and any other personal information provided by me or possessed by my insurer (collectively the "Personal Information") and disclose and transfer such Personal Information to all insurer(s) who have insured vehicle(s) involved in this accident (all insurer(s) who have insured vehicle(s) involved in this accident shall be collectively referred to as the "Insurers"), the Insurers' lawyers/law firms, the Monetary Authority of Singapore and any relevant government agency/authority (such as the police), for the purpose(s) of:
  - (i) processing, handling and/or dealing with my claims including the settlement of the claims and any necessary investigations relating to the claims;
  - (ii) investigating the accident and/or my claims;
  - (iii) carrying out and/or dealing with my instructions or responding to any enquiries by me;
  - (iv) administering my claims (including the mailing of correspondence, statements, invoices, reports or notices to me, which could involve disclosure of certain personal data about me to bring about delivery of the same as well as on the external cover of envelopes/mail packages); and/or
  - (v) complying with applicable law in administering, processing, handling and/or dealing with my claims. (collectively the "Purposes")
- (b) all insurer(s) who have insured vehicle(s) involved in this accident and the Insurers' lawyers/law firms, may/are permitted to collect, use, disclose and/or process my Personal Information for one or more of the above Purposes; and
- (c) my Personal Information may/can be disclosed by any of the Insurers and/or GIA to their third party service providers or agents (including their lawyers/law firms), which may be sited outside of Singapore, for one or more of the above Purposes.
- (d) my Personal Information will also be collected and used to compile claims history for the purpose of fraud detection, investigation and management in present and all future claims.
- (e) the information so collected under (d) above may be shared / disclosed:
  - (i) to all insurers and/or any other third parties that assist in evaluating, investigating, controlling or managing fraud, regulators, law enforcement and government agencies as reasonably required for the purposes stated, or
  - (ii) for complying with requirements under any regulations, laws or court orders.

#### Vincent Seah

Cycle & Carriage Industries Pte Ltd  
Body Care & Repair Center  
DDD: 6771 4401 HP: 8332 0062 Fax: 6872 1272  
E-mail: vincent.seah@cyclecarriage.com.sg

Policyholder's Signature

Date & Time

  
14/10/2020  
16:30 PM

Driver's Signature

(If driver is not the policyholder)

Date & Time

Reporting Centre Personnel's

Name:

# SKETCH PLAN

## DESCRIBE CIRCUMSTANCES OF THE ACCIDENT

I was travelling in the carpark in the tunnel leading to another part of the carpark. As can be seen in the picture, there is a speed hump just before the stop ~~sign~~ line, where I stopped the car.

There is a convex mirror where the bend is, supposedly to see the other side where the vehicle will come. The side is the left hand side of my car. I did not see any vehicle, and upon turn testing, could not see any vehicle as the mirror's position does not allow it. A car came driving past, just as I accelerated / crossed the speed hump and over the stop line. We collided.

## DECLARATION

I/We declare the foregoing particulars are true in every respect.

Please note that you have 14 calendar days to revert and file the claim under your own policy. Failing to do so, your insurance company will not allow nor accept the claim.

(Please contact your insurance company for any further details)

## Vincent Seah

Cycle & Carriage Industries Pte Ltd  
Body Care & Repair Center  
DDD: 6771 4401 HP: 8332 0062 Fax: 6872 1272  
Email: vincent.seah@cyclecarriage.com.sg

Policyholder's Signature  
Date & Time

14/10/2020  
16:30 PM

Driver's Signature  
(If driver is not the policyholder)  
Date & Time

Reporting Centre Personnel's  
Name:





## COVER NOTE

### MERCEDES-BENZ MOTOR INSURANCE PRIVATE VEHICLE

The following risk described on this Cover Note is hereby HELD COVERED on the terms and conditions of the policy issued to the Policyholder.

Name of Policyholder : LOH ZHI PENG  
Period of Insurance : 13: 11 Aug 2020 to 10 Aug 2021  
Engine No. : 26492080034934  
Chassis No. : W1K2130802A769268



Vehicle No. : SMU 4154Z  
Cover Note No. : 2070118836  
Endorsement No. :  
Issued Date : 11 Aug 2020



#### ABOUT THE COVER

Make/Model : MERCEDES Benz E200 Sedan Avantgarde  
Engine Capacity/Tonnage : 1,991,00 CC  
Driver Restriction : NA  
Person or Classes of Persons Entitled to Drive\* :  
Sum Insured : Market Value  
Off Peak Car : No  
First Year of Registration : 2020  
Insuring with COE/PAF : Yes

a) The Policyholder  
b) Any other person who is driving on the Policyholder's order or with his/her permission.  
This Policy will indemnify the Policyholder or any authorised driver only if he/she meets the specified age condition.

You have to pay an additional sum of \$3,000 as "Young and/or Inexperienced Driver Excess" ("YIDR") if You are or Your Authorised Driver (named or unnamed) is under the age of 23 and/or has less than 3 years' driving experience.

Age Condition : All Age Condition

Mileage Condition : Unlimited Mileage

Limitation as to use\* :

Use only for social, domestic and pleasure purposes and for the Policyholder's business.  
This Policy does not cover use for hire or reward, driving tuition, driving test, racing, pace-making, reliability trial or speed-testing, the carriage of goods other than samples in connection with any trade or business or use for any purpose in connection with Motor Trade.

Loss of Use 2000cc

\* Limitations rendered inoperative by Section 8 of the Motor Vehicles (Third-Party Risks and Compensation) Act (Cap. 189) and Section 96 of the Road Transport Act, 1987 (Malaysia), are not to be included under these headings.

#### EXCESS

Section 1  
Fire - \$0 Own Damage - \$800 Theft - \$0 Flood Cover - \$800

Section 2  
Property Damage - \$0

Windscreen : \$100

Named Driver and Excess (where applicable)  
LOH ZHI PENG - \$800 (Own Damage), \$800 (Flood Cover)

#### APPROVED REPORTING CENTRES/AUTHORISED REPAIRERS (FOR CLAIMS RELATED REPAIRS)

1. Cycle & Carriage Eunice Service Center (For accident reporting only) Add: 330 Ubi Road 3 Singapore 408650 62061818

2. Cycle & Carriage Pandan Loop Service Center - Body Care & Repair Add: 168 Pandan Loop Singapore 128378 62061818

For other Approved Reporting Centres/AIG Authorised Repairs, please contact our 24-hour accident emergency hotline at +65 6338 6200. Alternatively, you may refer to AIG website www.aig.sg or AIG SG Mobile App. Simply search and download "AIG SG" from iTunes or Google Play.

#### IMPORTANT NOTES

Hire Purchase Company/Employer's Loan: DBS BANK LTD

If you do not receive your Certificate of Insurance and policy documents within 30 days from the inception date stated on this cover note, please contact AIG immediately.  
We hereby certify that this Cover Note is issued in accordance with the provisions of the Motor Vehicles (Third Party Risks and Compensation) Act (Cap. 189), Part IV of the Road Transport Act, 1987 (Malaysia) and Motor Vehicles (Third Party Risks) Rules, 1959 (Malaysia). For Corporate Policies, this Cover Note is valid for 60 days from the commencement date of the period of insurance.

0604612259

CYCLE & CARRIAGE - VISAN  
239 ALEXANDRA ROAD  
SINGAPORE 159930

Underwritten by AIG Asia Pacific Insurance Pte. Ltd.

AIG Asia Pacific Insurance Pte. Ltd.

This computer generated document does not require a signature.

Jasmina Loh

75 Shenton Way #09-16 AIG Building 5679120 | T: +65 6418 3000 | www.aig.sg

AIG Asia Pacific Insurance Pte. Ltd.

Driving License

YOU ARE LICENSED TO DRIVE VEHICLES IN THE FOLLOWING CLASS(S)

PASS DATE

Class 3 Motor Cars <= 3000kg with <= 7 passengers, exclusive of the driver; and other motor vehicles <= 2500kg 23 Jan 2007

FOR CAC USE ONLY



Licence No: S8036098C

HP 428A

REPUBLIC OF SINGAPORE DRIVING LICENCE

Licence Number: S8036098C

Holder: LOH ZHI PENG

Birth Date: 25 Nov 1980

Issue Date: 23 Jan 2007

FOR CAC USE ONLY



Accident Photo





Accident Photo



Accident Photo



Accident Photo



Accident Photo





Accident Photo



Accident Photo



Accident Photo



Accident Photo





Accident Photo



Accident Photo

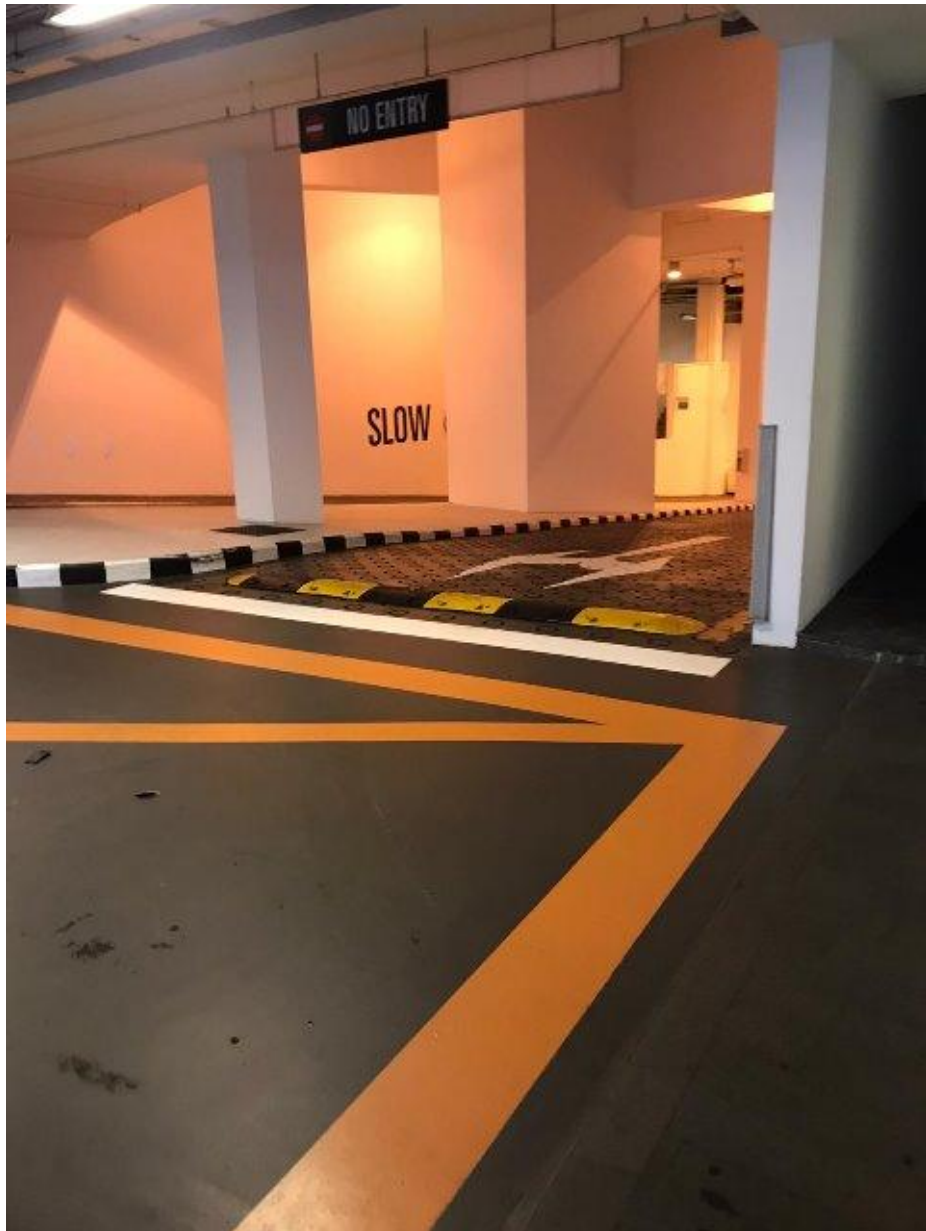

Accident Photo

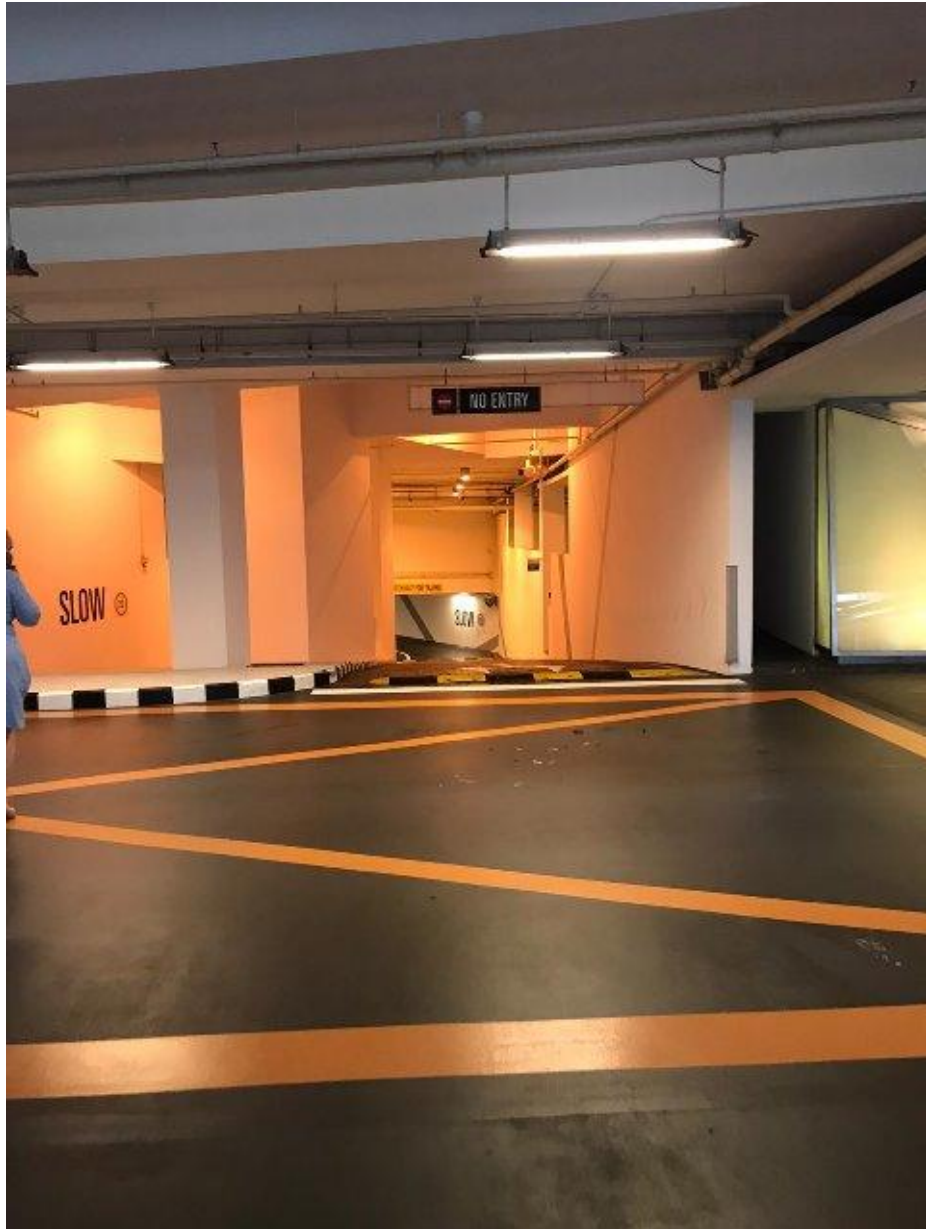

Accident Photo

