

# NATIONAL Assessment Centre Services. (part 1 Jarring) MWA 120090005

Date In: 14/11/20 16:50	Job description	Date & Time Completed	Done by
Ref No: MA/ EAT 20011147/h4	SAS e-filing		
Veh No: SKU 5002X	E-mail (within 3hrs, AIC 2hrs)		
DDA: 13/11/20 11:30	I-Motor Claim Form		
DD: TP: Reporting Only	I-Motor W/O (within: OD 2hrs, TP 4hrs)		
	I-Photo Uploaded		
TP Insurer:	Assessment/Survey Report		
	Ass't Report by Fax / Hand to Owner/Wk32		

Preferred Wksp / INC Assign Wksp / QW: (	Tel: (	Fax: (
TP Particulars:	Veh No: SMM 9163 G.	INC ( ) / Non-INC ( )
Owner / Driver: (	Tel: (	
Policy No: (	Period: (	Cover Type: (
Confirmed by: (	Date: (	Time: (
Insured/Driver Liability: (	[Note-Est. Status (WO): N: 0-20%; P: 21-79%; F: 80-100%]	
Year of Registration: (	Warranty: YES ( ) / NO ( )	
Excess: (\$	Loading: \$1,000 ( ) / \$2,000 ( )	

General Remarks:

( ) Walk-In Customer: Customer's Information strictly Confidential & Strictly NO refer of repairer.

( ) Total Loss Case: to e-mail Insurer URGENTLY.

Drive-In ( ) / Towed-In ( ); Invoice: YES ( ) / NO ( ); Towing Co: ( )

Remarks: (INC 00111147/h4)	Done by
1) Apply for Transport Allowance ( ) / Courtesy Car ( )	
2) QC Check / Post Repair Inspection ( )	
3) Upload Resurvey Photo [Repair Cost > \$3000] ( )	

Injury: \_\_\_\_\_

Date/Time	Actions

Client's Particulars:	Invoice Itemization Checklist	Amount (\$)	Payable (\$)
Driver/Owner:	1) AR: Accident Reporting (\$30)		
Contact No:	2) DA: Damage Assessment (\$100) INC (\$50)		
Damaged Portion:	3) TP: Towing Fee \$40/\$45		
QC Checked by (Bgr-In-Charge):	4) PT: Follow-Through Survey \$120		
	5) PT: Follow-Through Survey (Resurvey) \$30		
	For claimant against INC Only (wef 10 Jan 2020)		
	6) TR: Re-Inspection \$75		
	7) N1: Idno DA + SMPT Survey \$160		
	8) NTUC Additional Services:		
	ON:		
	*N5: Courtesy Car / Tpt Allowance \$5		
	*N6: Repair Co-ordination \$10		
	*N7: Post Repair Inspection \$25		
	*N8: DV / Collect Excess Coordination \$5		
	TP (N11): TP (Non INC) against INC \$20		
	2) N12: Idno Mobile \$0		
	Invoice dated	Fee Charged	
	Invoice dated	Fee Charged	

## SINGAPORE ACCIDENT STATEMENT

### IMPORTANT NOTICE

1. Please report correctly the details of the accident to speed up the claims process.
2. This Form must be completed by the Policyholder and/or the Authorised Driver.
3. Information provided must be as truthful and accurate as possible. Any wilful misrepresentation or withholding of material facts may allow insurance companies to repudiate policy liability.
4. The issue and acceptance of this Form by insurance companies is not an admission of policy liability on the part of the insurance companies.
5. **Any false reporting may be referred to the Police for investigation.**
6. This report will be forwarded by the insurers of the GIA Records Management Centre established by the General Insurance Association of Singapore (GIA) for archiving and that copies of this report will, for a fee, be made available upon application by interested parties.
7. By the lodgement of this report to the insurers, you hereby consent to the archiving of this report at the centre and to copies of the report being made available aforesaid.

### ACCIDENT STATEMENT

Date Of Report	14/10/2020 16:50
Date Of Accident	13/10/2020 11:30
Exact Location Of Accident	SIMEI ST 3
Country/State of Loss	SINGAPORE

### DETAILS OF OWN VEHICLE

Vehicle Registration Number	SKU5002X
<b>Insured/Policyholder</b>	
Name Of Registered Owner	MOHAMMAD TAUFIQ BIN MOHAMED ISMAIL
NRIC No	SXXXX950E
Email Address	NOEMAIL
Mobile Phone No	(LOCAL) +65-94560636
Alternative Phone No	OFFICE-94560636

### Vehicle Particulars

Manufacturer	VOLKSWAGEN
Model	TOURAN
Exact Purpose for which vehicle was being used at time of accident	PRIVATE USE
Are you claiming under your own insurance policy for repair to your vehicle?	NO
If No, Please state action to be taken	REPORTING ONLY
Vehicle Category	PRIVATE CAR

### Insurance Company

Name of Insurance Company	EQ INSURANCE COMPANY LTD
Type Of Coverage	COMPREHENSIVE
Fleet Policy	NO
Policy Number	DMPPHQ20-005232
Cover Note Number	

### Driver

Name of Driver	MOHAMMAD TAUFIQ BIN MOHAMED ISMAIL
NRIC No	SXXXX950E
Date Of Birth	29/04/1980
Occupation	INDOOR
Date Of Driving Pass	12/06/2001
Driving Experience	19 YEARS AND 4 MONTHS
Gender	MALE
Mobile Number	(LOCAL) +65-94560636
Fax Number	
Contact Number	OFFICE-94560636
EEmail Address	NOEMAIL

Address	BLK 487 PASIR RIS DR 4 #03-519
Postcode	510487
Was driver an employee of the Insured's Company	NO
If No, Relationship of the Driver with the Insured	OWNER
Vehicle Registration Number of Driver's Own Vehicle	-
	-
	-
Insurance Company of Driver's Own Vehicle	-
	-
	-

#### General Information of the Accident

Type Of Accident	COLLISION - MAJOR/MINOR RD
Weather Conditions	CLEAR
Road Surface	DRY

#### Other Information

Was any foreign vehicle involved in this accident?	NO
Number of vehicles (including own vehicle) involved in the accident	2
Was any body injured in the Accident?	NO
Was any injured conveyed to hospital by ambulance?	
Was any other material or property damaged?	YES
I have been approached by unknown person(s) soliciting/offering accident claims assistance.	NO
Number of Passengers (Including Driver)	4
Passenger 1	NAME: : UNKNOWN GENDER: : MALE
Passenger 2	NAME: : UNKNOWN GENDER: : FEMALE
Passenger 3	NAME: : UNKNOWN GENDER: : FEMALE

#### Details of Police Action

Was the accident reported to the police?	NO
If Yes, Please state which Police Station	
Was notice of intended Prosecution given?	NO
If Yes, against whom?	

#### Circumstances of Accident

REFER TO STATEMENT.

#### Attachment(s)

Are accident photos available for attachment?	YES
Was there any video captured by Car Camera?	NO
Was there any audio recorded?	NO

#### DETAILS OF OTHER VEHICLE PROPERTY 1

Vehicle Registration Number	SMM9163G
Vehicle Make/Model/Colour	
Details Of Properties	
Vehicle Category	PRIVATE CAR
Name of Driver	
NRIC/Passport Number	
Contact Number	

Address

Postcode

Insurance Company Name

Nature Of Damage

No. Of Passenger (Including Driver)

## SKETCH PLAN

### IMPORTANT NOTICE

1. Please report **correctly** the details of the accident to speed up the claims process.
2. This Form must be **completed by the Policyholder and/or the Authorised Driver**.
3. Information provided must be as **truthful and accurate as possible**. Any wilful misrepresentation or withholding of material facts may allow insurance companies to **repudiate policy liability**.
4. The issue and acceptance of this Form by insurance companies is not an admission of policy liability on the part of the insurance companies.
5. **Any false reporting may be referred to the Police for investigation**.
6. The report will be forwarded by the insurers of the GIA Records Management Centre established by the General Insurance Association of Singapore (GIA) for archiving and that copies of this report will for a fee be made available upon application by interested parties.
7. By the lodgment of this report to the insurers, you hereby consent to the archiving of this report at the centre and to copies of the report being made available aforesaid.
8. **Consent under the Personal Data Protection Act (PDPA)**

I understand, acknowledge, agree and consent that:

- (a) My insurer, my workshop and the General Insurance Association of Singapore ("GIA") may/are permitted to collect, use, disclose and/or process my personal data/personal information set out in this [form] and any other personal information provided by me or possessed by my insurer (collectively the "**Personal Information**") and disclose and transfer such Personal Information to all insurer(s) who have insured vehicle(s) involved in this accident (all insurer(s) who have insured vehicle(s) involved in this accident shall be collectively referred to as the "**Insurers**"), the Insurers' lawyers/law firms, the Monetary Authority of Singapore and any relevant government agency/authority (such as the police), for the purpose(s) of:
  - (i) processing, handling and/or dealing with my claims including the settlement of the claims and any necessary investigations relating to the claims;
  - (ii) investigating the accident and/or my claims;
  - (iii) carrying out and/or dealing with my instructions or responding to any enquiries by me;
  - (iv) administering my claims (including the mailing of correspondence, statements, invoices, reports or notices to me, which could involve disclosure of certain personal data about me to bring about delivery of the same as well as on the external cover of envelopes/mail packages); and/or
  - (v) complying with applicable law in administering, processing, handling and/or dealing with my claims.(collectively the "**Purposes**")
- (b) all insurer(s) who have insured vehicle(s) involved in this accident and the Insurers' lawyers/law firms, may/are permitted to collect, use, disclose and/or process my Personal Information for one or more of the above Purposes; and
- (c) my Personal Information may/can be disclosed by any of the Insurers and/or GIA to their third party service providers or agents(including their lawyers/law firms), which may be sited outside of Singapore, for one or more of the above Purposes.
- (d) my Personal Information will also be collected and used to compile claims history for the purpose of fraud detection, investigation and management in present and all future claims.
- (e) the information so collected under (d) above may be shared / disclosed:
  - (i) to all insurers and/or any other third parties that assist in evaluating, investigating, controlling or managing fraud, regulators, law enforcement and government agencies as reasonably required for the purposes stated, or
  - (ii) for complying with requirements under any regulations, laws or court orders.

  
Policyholder's Signature

Date & Time:

  
Driver's Signature

(If driver is not the policyholder)

Date & Time:

  
Reporting Centre Personnel's Signature

Name:

NRIC/FIN No.:

SKETCH PLAN

Refer to Sketch

DESCRIBE CIRCUMSTANCES OF THE ACCIDENT

Refer to Statement

DECLARATION

I/We declare the foregoing particulars are true in every respect.

  
Policyholder's Signature

Date & Time:

\_\_\_\_\_  
Driver's Signature  
(If driver is not the policyholder)  
Date & Time:

  
\_\_\_\_\_  
Reporting Centre Personnel's Signature  
Name:  
NRIC/FIN No.:

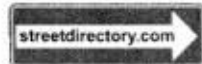

Find Businesses, Addresses or Products & Services



**Changi General Hospital (CGH)**  
Formerly: Old Changi Hospital  
2 Simei Street 3  
(S)529889

Map Directions

- Map
- Building Directory
- Photos
- What's Nearby
- Get Tips
- Getting Here

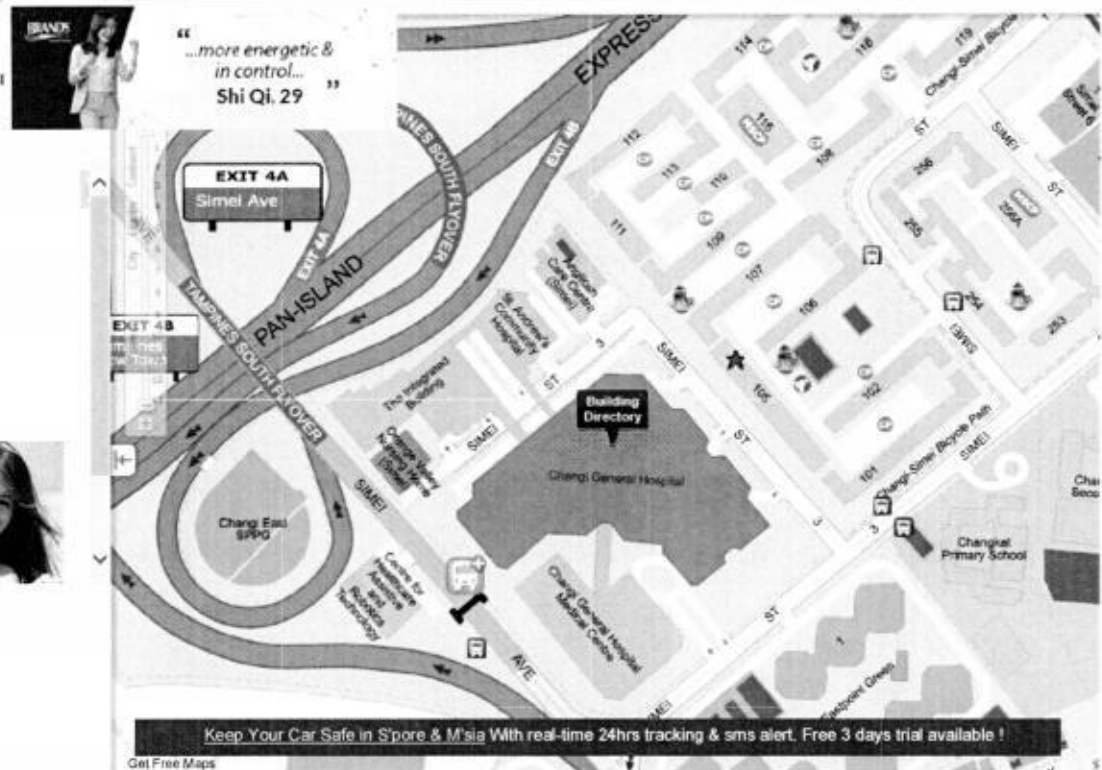

Simei Street 3

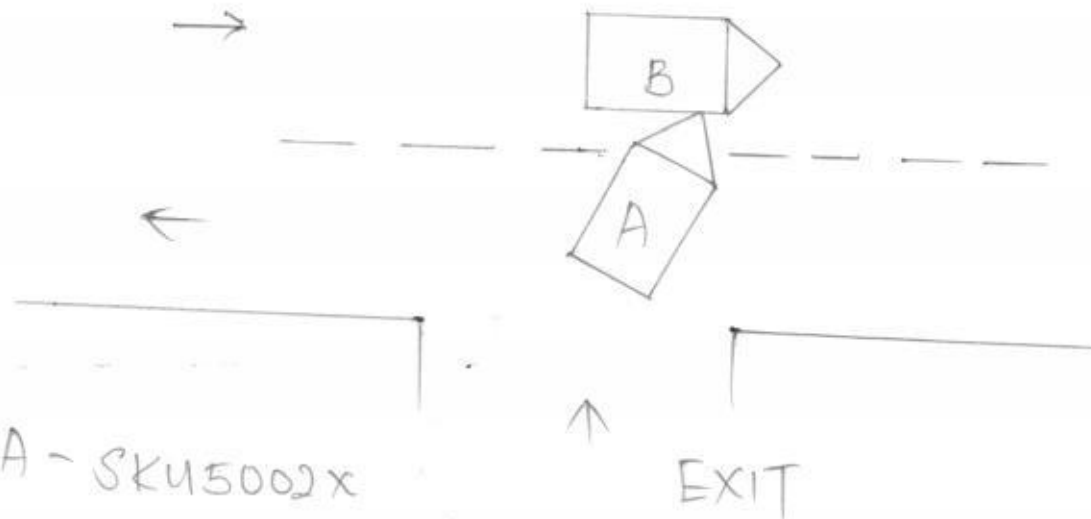

A - SKU5002X  
B - SMM9163G

*[Signature]*  
S8012950E

Changi Hospital



### **Accident Statement**

On 13th of Oct 2020, at around 1130hrs, I was driving my vehicle (SKU5002X) exiting Changi hospital. Suddenly I saw a vehicle (SMM9163G) came from my left and I managed to stop in time to avoid accident. We alighted from the vehicle and exchange for particulars. We also inspected the vehicles and found only light scratches on our vehicles resulted from the mild collision. I'm making this report for the purpose of reporting.

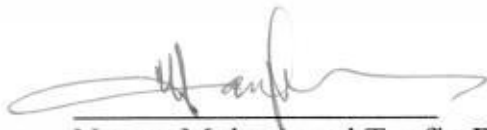

Name: Mohammad Taufiq Bin Mohamed Ismail  
NRIC: S8012950E



**EQ Insurance Company Limited**

5 Maxwell Road #17-00 Tower Block MND Complex Singapore 069110  
tel 65 6223 9433 | fax 65 6224 3903 | www.eqinsurance.com.sg  
reg no. 1978-00490-N

**CERTIFICATE OF INSURANCE**

ROAD TRANSPORT ACT 1987 (MALAYSIA)

THE MOTOR VEHICLES (THIRD-PARTY RISKS) RULES 1959 (FEDERATION OF MALAYSIA)

THE MOTOR VEHICLES(THIRD-PARTY RISKS AND COMPENSATION) ACT (CAP.189 OF THE REVISED EDITION)  
(REPUBLIC OF SINGAPORE)THE MOTOR VEHICLES(THIRD-PARTY RISKS AND COMPENSATION) RULES 1996 EDITION(REPUBLIC OF SINGAPORE)  
OR ANY AMENDMENT, ACT OR ACTS PASSED IN SUBSTITUTION THEREOF**PRIVATE CAR****Comprehensive Classic****Certificate No. : DMPPHQ20-005232****1. Index Mark and Registration Number of Vehicles**

SKU5002X

**2. Name of Policyholder**

MOHAMMAD TAUFIQ BIN MOHAMED ISMAIL

**3. Effective Date of the Commencement of Insurance for the purpose of the Act**

24/09/2020

**4. Date of Expiry of Insurance**

23/09/2021

**5. Person or Classes of persons entitled to drive\***

(a) The Policyholder

(b) Any other person who is driving on the Policyholder's order or with his permission.

Classic Plan - EQ authorized workshop only

Form: MX2

Excess:

Insured&amp;Named Driver S\$500.00(Section 1 - Own Damage)

Unnamed Driver S\$1,000.00(Section 1 - Own Damage)

YEIDR Additional S\$3,000.00

WindScreen S\$100.00

EQ! Motor Accident  
Hotline**6311 3211**

\* Provided that the person driving is permitted in accordance with the licensing or other laws or regulation to drive the Motor Vehicle or has been permitted and is not disqualified by order of Court of Law or by reason of any enactment or regulation in that behalf from driving the Motor Vehicle. And provided further that the Motor Vehicle is registered under the Road Traffic Act has not been cancelled at the time of accident loss or damage.

**6. Limitation as to use\***

Use for social, domestic and pleasure purposes and for the Policyholder's business.

The policy does not cover:

(a) use for hire or reward

(b) use for racing, pace-making, reliability trials or speed testing

(c) use for the carriage of goods (other than samples) in connection with any trade or business

(d) use for any purpose in connection with the Motor Trade

\*Limitations rendered inoperative by Section 8 of the Motor vehicles (Third-Party Risks and Compensation) Act (Chapter 189) and Section 95 of the Road Transport Act, 1987 (Malaysia), are not to be included under these headings.

I/WE HEREBY CERTIFY that the Policy to which this Certificate relates is issued in accordance with the provisions of the Motor Vehicles (Third-Party Risks and Compensation) Act (Chapter 189) and Part IV of the Road Transport Act, 1987 (Malaysia) or and Amendment, Act or Acts passed in substitution thereof.

Hire Purchase : HL Bank

A000211/MDivine Insurance Agency

Date of Issue : 23/07/2020 15:49

Authorised Signatory  
EQ Insurance Company Limited**Note**

Young, Elderly &/or Inexperience Driver (YEIDR) refers to any person authorized to drive who is below 26 years old or above 70 years old and/or the holder of a qualified driving licence of less than 2 years duration.

# ACCIDENT STATEMENT

ACCIDENT DATE: (13 / 10 / 20) (DD/MM/YYYY). TIME: (11 : 30) (HH:MM)

LOCATION: Simer St 3.

## 1. DETAILS OF VEHICLE

- a) VEHICLE NUMBER: SKU 5002X  
b) INSURANCE COMPANY: \_\_\_\_\_  
c) POLICY NUMBER: \_\_\_\_\_  
d) POLICY TYPE: (COMPREHENSIVE / THIRD PARTY / THIRD PARTY FIRE & THEFT)  
e) MAKE & MODEL: Toyota  
f) TYPE: (SALOON / COUPE / MPV / VAN / LORRY / MOTORCYCLE / OTHERS)  
g) VEHICLE CATEGORY: (PRIVATE / COMMERCIAL / MOTORCYCLE)  
h) PURPOSE OF USING AT ACCIDENT TIME: Private Use  
i) ARE YOU CLAIMING UNDER YOUR OWN INSURANCE (YES/NO)  
IF NO, PLEASE STATE (THIRD PARTY CLAIM / REPORTING ONLY)

## 2. INSURED / POLICY HOLDER

- A) NAME: \_\_\_\_\_ (MALE / FEMALE)  
b) NRIC/FIN/PASSPORT: \_\_\_\_\_ CONTACT: 9456 0636  
c) ADDRESS: \_\_\_\_\_

\* CONTINUE TO 3.d IF DRIVER ALSO POLICY HOLDER

## DRIVER

- a) NAME: \_\_\_\_\_ (MALE / FEMALE)  
b) NRIC/FIN/PASSPORT: \_\_\_\_\_ CONTACT: \_\_\_\_\_  
c) ADDRESS: \_\_\_\_\_

\*d) DATE OF BIRTH: (\_\_\_\_/\_\_\_\_/\_\_\_\_) (DD/MM/YYYY)

e) OCCUPATION: (INDOOR / OUTDOOR)

f) YEARS OF DRIVING EXPERIENCE: \_\_\_\_\_

4. WAS DRIVER AN EMPLOYEE OF THE INSURED'S COMPANY? (YES / NO)  
IF NO, RELATIONSHIP OF THE DRIVER WITH INSURED: owner.

5. a) WEATHER CONDITION: (CLEAR / RAINING / OTHERS)  
b) ROAD SURFACE: (DRY / WET / OTHERS)

6. WAS ANYBODY INJURED (YES / NO)

7. a) REPORTED TO POLICE (YES / NO)

IF YES, PLEASE STATE WHICH POLICE STATION: \_\_\_\_\_

## 8. THIRD PARTY VEHICLE

- a) VEHICLE NUMBER: SMM 9163G. MODEL: \_\_\_\_\_  
b) DRIVER'S NAME: \_\_\_\_\_  
c) NRIC/FIN/PASSPORT: \_\_\_\_\_ CONTACT: \_\_\_\_\_

## 9. THIRD PARTY VEHICLE

- d) VEHICLE NUMBER: \_\_\_\_\_ MODEL: \_\_\_\_\_  
e) DRIVER'S NAME: \_\_\_\_\_  
f) NRIC/FIN/PASSPORT: \_\_\_\_\_ CONTACT: \_\_\_\_\_

Email =

fax =

VIDEO = No.