

# NATIONAL Assessment Centre Services. (wef 1 Jan 2005) MNA, 70089947

Date In: 11/10/22-15:39	Job description	Date & Time Completed	Done by
Ref No: 11/07/22/11/17/24	SAS e-filing		
Veh No: 1001794	E-mail (within 8hrs, AIC 2hrs)		
D.O.A : 11/10/22-18:30	i-Motor Claim Form		
OD : TP Reporting Only	i-Motor W/O (Within: OD 2hrs, TP 4hrs)		
	i-Photo Uploaded		
TP Insurer:	Assessment/Survey Report		
	Ass't Report by Fax / Hand to Owner/Wksp		

Preferred Wksp / INC Assign Wksp / QW: ( ) Tel: ( ) Fax: ( )

TP Particulars:	Veh No: 1001794	INC ( ) / Non-INC ( )
Owner / Driver: ( )	Tel: ( )	
Policy No: ( )	Period: ( )	Cover Type: ( )
Confirmed by: ( )	Date: ( )	Time: ( )
Insured/Driver Liability: ( )	% [Note-Est Status (WO): N: 0-20%; P: 21-79% P: 80-100%]	
Year of Registration: ( )	Warranty: YES ( ) / NO ( )	
Excess: (\$ )	Loading: \$1,000 ( ) / \$2,000 ( )	

General Remarks:

( ) Walk-In Customer: Customer's information strictly Confidential & Strictly NO refer of repairer.

( ) Total Loss Case : to e-mail Insurer URGENTLY.

Drive-In ( ) / Towed-In ( ) ; Invoice: YES ( ) / NO ( ) ; Towing Co: ( )

Remarks: (INC hotline: 6788 6616)	Date & Time Completed	Done by
1) Apply for Transport Allowance ( ) / Courtesy Car ( )		
2) QC Check / Post Repair Inspection ( )		
3) Upload Resurvey Photo [Repair Cost > \$3000] ( )		

Injury: \_\_\_\_\_

Date/Time	Actions

<b>CLAIMANT'S PARTICULARS:</b> Driver/Owner: Contact No: Damaged Portion: QC Checked by (Engr-In-Charge): Auditors' Comments: Dat. 1: Dat. 2 / 3:	<b>Invoice Preparation Checklist</b>		Amt (\$)	Amt (\$)
	1) AR: Accident Reporting (\$30);		Int Bill	Add Bill
	2) DA: Damage Assessment (\$100); INC (\$80)			
	3) TF: Towing Fee \$40/\$45			
	4) FT: Follow-Through Survey \$120			
	5) FT: Follow-Through Survey (Resurvey) \$30			
	For claiming against INC Only (wef 10 Jan 2005)			
	6) TR: Re-inspection \$75			
	7) N1: Idac DA + SMRT Survey \$160			
	8) NTUC Additional Services:			
Q1* *N5: Courtesy Car / Tpl Allowance \$5 *N6: Repair Co-ordination \$10 *N7: Post Repair Inspection \$25 *N8: DV / Collect Excess Coordination \$3 TP (N11): TP (Non INC) against INC \$20 9) N12: Idac Mobile 30				
Invoice dated Invoice dated		Fee Charged Fee Charged		



## SINGAPORE ACCIDENT STATEMENT

### IMPORTANT NOTICE

1. Please report correctly the details of the accident to speed up the claims process.
2. This Form must be completed by the Policyholder and/or the Authorised Driver.
3. Information provided must be as truthful and accurate as possible. Any wilful misrepresentation or withholding of material facts may allow insurance companies to repudiate policy liability.
4. The issue and acceptance of this Form by insurance companies is not an admission of policy liability on the part of the insurance companies.
5. **Any false reporting may be referred to the Police for investigation.**
6. This report will be forwarded by the insurers of the GIA Records Management Centre established by the General Insurance Association of Singapore (GIA) for archiving and that copies of this report will, for a fee, be made available upon application by interested parties.
7. By the lodgement of this report to the insurers, you hereby consent to the archiving of this report at the centre and to copies of the report being made available aforesaid.

### ACCIDENT STATEMENT

Date Of Report	14/10/2020 15:39
Date Of Accident	13/10/2020 18:30
Exact Location Of Accident	BLK 498M TAMPINES ST 45 ENTRANCE
Country/State of Loss	SINGAPORE

### DETAILS OF OWN VEHICLE

Vehicle Registration Number	SKC179Y
<b>Insured/Policyholder</b>	
Name Of Registered Owner	ONG YAN KAI
NRIC No	SXXXX729H
Email Address	NOEMAIL
Mobile Phone No	(LOCAL) +65-90260360
Alternative Phone No	OFFICE-90260360

### Vehicle Particulars

Manufacturer	MERCEDES-BENZ
Model	E250 AVG (R18 LED)
Exact Purpose for which vehicle was being used at time of accident	PRIVATE USE
Are you claiming under your own insurance policy for repair to your vehicle?	NO
If No, Please state action to be taken	THIRD PARTY
Vehicle Category	PRIVATE CAR

### Insurance Company

Name of Insurance Company	CHINA TAIPING INSURANCE (SINGAPORE) PTE. LTD.
Type Of Coverage	COMPREHENSIVE
Fleet Policy	NO
Policy Number	DMPCSNW00069572000
Cover Note Number	

### Driver

Name of Driver	ONG YAN KAI (WANG YANKAI)
NRIC No	SXXXX729H
Date Of Birth	13/10/1984
Occupation	INDOOR
Date Of Driving Pass	09/10/2009
Driving Experience	11 YEARS AND 0 MONTHS
Gender	MALE
Mobile Number	(LOCAL) +65-90260360
Fax Number	
Contact Number	OFFICE-90260360
Email Address	NOEMAIL

Address	BLK 498M TAMPINES STREET 45 #07-502
Postcode	529498
Was driver an employee of the Insured's Company	NO
If No, Relationship of the Driver with the Insured	OWNER
Vehicle Registration Number of Driver's Own Vehicle	-
	-
	-
Insurance Company of Driver's Own Vehicle	-
	-
	-

#### General Information of the Accident

Type Of Accident	SIDE SWIPE
Weather Conditions	CLEAR
Road Surface	DRY

#### Other Information

Was any foreign vehicle involved in this accident?	NO
Number of vehicles (including own vehicle) involved in the accident	2
Was any body injured in the Accident?	YES
Was any injured conveyed to hospital by ambulance?	NO
Was any other material or property damaged?	YES
I have been approached by unknown person(s) soliciting/offering accident claims assistance.	NO
Number of Passengers (Including Driver)	3
Passenger 1	NAME: : TAN AH TOH GENDER: : FEMALE
Passenger 2	NAME: : - GENDER: : FEMALE

#### Details of Police Action

Was the accident reported to the police?	NO
If Yes, Please state which Police Station	
Was notice of intended Prosecution given?	NO
If Yes, against whom?	

#### Circumstances of Accident

REFER TO STATEMENT.

#### Attachment(s)

Are accident photos available for attachment?	YES
Was there any video captured by Car Camera?	YES
Remarks/ Reasons:	VIDEO FOOTAGE WITH DRIVER
Was there any audio recorded?	NO

#### DETAILS OF OTHER VEHICLE PROPERTY 1

Vehicle Registration Number	SJP5248S
Vehicle Make/Model/Colour	
Details Of Properties	
Vehicle Category	PRIVATE CAR
Name of Driver	CHAN KOK KEONG
NRIC/Passport Number	
Contact Number	83893866
Address	

Postcode

Insurance Company Name

Nature Of Damage

No. Of Passenger (Including Driver)

#### DETAILS OF INJURED PERSON 1

Name ONG YAN KAI (WANG YANKAI)

Approximate Age

Injuries Sustain BODY

Injured person in which vehicle? SKC179Y

Were seat belts worn? YES

Was this injured conveyed to hospital by ambulance? NO

Address

Postcode

#### DETAILS OF INJURED PERSON 2

Name TAN AH TOH

Approximate Age

Injuries Sustain BODY

Injured person in which vehicle? SKC179Y

Were seat belts worn? YES

Was this injured conveyed to hospital by ambulance? NO

Address

Postcode



## SKETCH PLAN

### IMPORTANT NOTICE

1. Please report correctly the details of the accident to speed up the claims process.
2. This Form must be completed by the Policyholder and/or the Authorised Driver.
3. Information provided must be as truthful and accurate as possible. Any wilful misrepresentation or withholding of material facts may allow insurance companies to repudiate policy liability.
4. The issue and acceptance of this Form by insurance companies is not an admission of policy liability on the part of the insurance companies.
5. Any false reporting may be referred to the Police for investigation.
6. The report will be forwarded by the Insurers of the GIA Records Management Centre established by the General Insurance Association of Singapore (GIA) for archiving and that copies of this report will for a fee be made available upon application by interested parties.
7. By the lodgment of this report to the insurers, you hereby consent to the archiving of this report at the centre and to copies of the report being made available aforesaid.
8. **Consent under the Personal Data Protection Act (PDPA)**

I understand, acknowledge, agree and consent that:

- (a) My insurer, my workshop and the General Insurance Association of Singapore ("GIA") may/are permitted to collect, use, disclose and/or process my personal data/personal information set out in this (form) and any other personal information provided by me or possessed by my insurer (collectively the "Personal Information") and disclose and transfer such Personal Information to all insurer(s) who have insured vehicle(s) involved in this accident (all insurer(s) who have insured vehicle(s) involved in this accident shall be collectively referred to as the "Insurers"), the Insurers' lawyers/law firms, the Monetary Authority of Singapore and any relevant government agency/authority (such as the police), for the purpose(s) of:
  - (i) processing, handling and/or dealing with my claims including the settlement of the claims and any necessary investigations relating to the claims;
  - (ii) investigating the accident and/or my claims;
  - (iii) carrying out and/or dealing with my instructions or responding to any enquiries by me;
  - (iv) administering my claims (including the mailing of correspondence, statements, invoices, reports or notices to me, which could involve disclosure of certain personal data about me to bring about delivery of the same as well as on the external cover of envelopes/mail packages); and/or
  - (v) complying with applicable law in administering, processing, handling and/or dealing with my claims.(collectively the "Purposes")
- (b) all insurer(s) who have insured vehicle(s) involved in this accident and the Insurers' lawyers/law firms, may/are permitted to collect, use, disclose and/or process my Personal Information for one or more of the above Purposes; and
- (c) my Personal Information may/can be disclosed by any of the Insurers and/or GIA to their third party service providers or agents(including their lawyers/law firms), which may be sited outside of Singapore, for one or more of the above Purposes.
- (d) my Personal Information will also be collected and used to compile claims history for the purpose of fraud detection, investigation and management in present and all future claims.
- (e) the information so collected under (d) above may be shared / disclosed:
  - (i) to all insurers and/or any other third parties that assist in evaluating, investigating, controlling or managing fraud, regulators, law enforcement and government agencies as reasonably required for the purposes stated, or
  - (ii) for complying with requirements under any regulations, laws or court orders.

  
Policyholder's Signature  
Date & Time:

  
Driver's Signature  
(If driver is not the policyholder)  
Date & Time:

  
Reporting Centre Personnel's Signature  
Name:  
NRIC/FIN No.:

# SKETCH PLAN

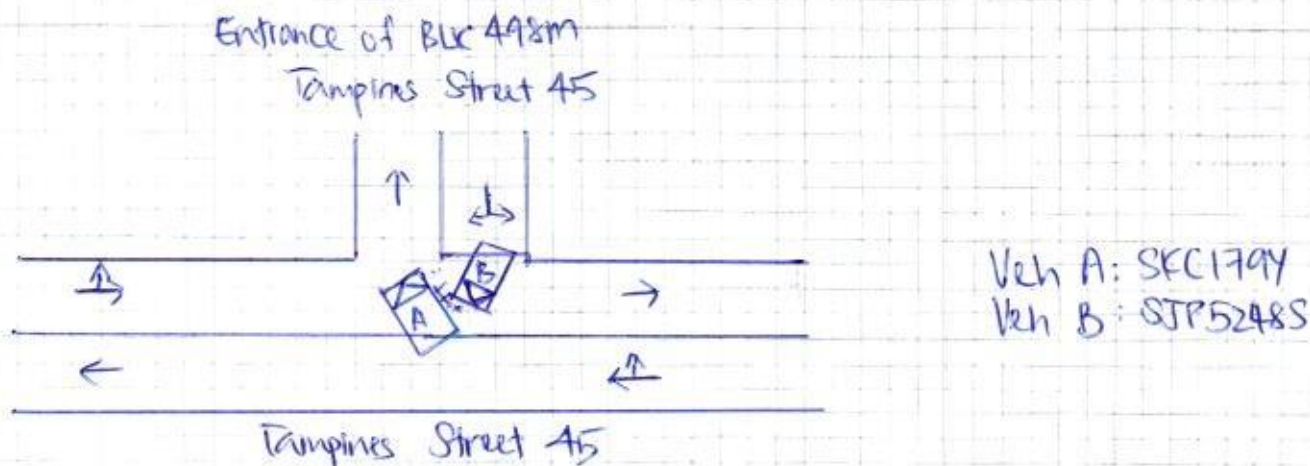

## DESCRIBE CIRCUMSTANCES OF THE ACCIDENT

On above date & time, I was driving vehicle A (SKC179Y) traveling along Tampines Street 45 on single lane, two way road. I had ensured no oncoming vehicle then I made my right turn to Blk 498m Tampines Street 45. Out of sudden, vehicle B (STP5248S) which drove out from the serial entrance and collided onto the right portion of my vehicle.

## DECLARATION

I/We declare the foregoing particulars are true in every respect.

2

Policyholder's Signature  
Date & Time:

Driver's Signature  
(If driver is not the policyholder)  
Date & Time:

Reporting Centre Personnel's Signature  
Name:  
NRIC/FIN No.:



<b>Vehicle No.</b>	SKC1794	<b>Model / Make</b>	Mercedes Benz E250
<b>Date of Accident</b>	13/10/2020		
<b>Time of Accident</b>	1830	<b>HRS</b>	
<b>Location of Accident</b>	Along BLK 498M Tampines Street 45 entrance		
<b>Exact purpose use during accident</b>	Private Use		
<b>Name of Owner</b>	Ong Yan Kai		
<b>Telephone No.</b>	H/P : 90260360	<b>Home :</b>	<b>Office :</b>
<b>NRIC</b>	S84327294		
<b>Address</b>	BLK 498M Tampines Street 45 #07-502 S(529498)		
<b>Claim type</b>	OD	THIRD PARTY	REPORTING ONLY
<b>Insurance Company</b>	China Taiping		
<b>Type of Coverage</b>	Comprehensive	Third Party	Third Party / Fire / Theft
<b>Policy No.</b>	DMPCSNW00069572000		
<b>Name of Driver</b>	As Above If No,		
<b>NRIC</b>	Any Passengers : 2 (F)		
<b>Date of birth</b>	13/10/1984		
<b>Occupation</b>	Outdoor	/	Indoor
<b>Driving License Pass Date</b>	9/10/2009		
<b>Gender</b>	Male	/	Female
<b>Contact No.</b>	H/P :	<b>Home :</b>	<b>Office :</b>
<b>Address</b>			
<b>Driver have any own vehicle</b>	No	If yes, Reg No.	
<b>Relationship</b>	Employee,	If no, state Owner	
<b>Weather condition</b>	Clear	Raining	Other
<b>Road Surface</b>	Dry	Wet	Other
<b>Any Injuries</b>	No,	If Yes, Who?	
<b>Name And Contact No.</b>	Ong Yan Kai 90260360		
<b>Name And Contact No.</b>	Tan Ah Toh 97925928		
<b>Police Report</b>	No	If Yes, Where?	
<b>Vehicle B No.</b>	SJP5248S	<b>Any Passengers :</b>	
<b>Name of Driver</b>	Chan Kok Keong	<b>Contact No. :</b>	83893866
<b>Vehicle C No.</b>		<b>Any Passengers :</b>	
<b>Vehicle D No.</b>		<b>Any Passengers :</b>	
<b>Vehicle E no.</b>		<b>Any Passengers :</b>	
<b>Vehicle F No.</b>		<b>Any Passengers :</b>	
<b>Vehicle G No.</b>		<b>Any Passengers :</b>	
<b>Witness Name</b>		<b>Witness Contact :</b>	
<b>Accident Portion</b>	Right portion		
<b>Camera Recorder</b>	Yes / No		
<b>Email Address</b>	yankei@sgml.com.sg		
<b>PARTICULAR WORKSHOP</b>	N-51 Automotive Pte Ltd		
<b>CONTACT NO.</b>	6842 0051 / 6744 0510		
<b>CONTACT PERSON</b>	Brandon		
<b>FAX NO</b>	6741 0510		
<b>WORKSHOP EMAIL ADDRESS</b>	sales@n51.com.sg		





Motor Private Car

MX1E

E SN

AN0663A

Cov. Type:C

### CERTIFICATE OF INSURANCE

Motor Vehicles (Third-Party Risks and Compensation) Act (Chapter 189)  
Motor Vehicles (Third-Party Risks and Compensation) Rules, 1960  
Road Transport Act, 1987 (Malaysia)  
Motor Vehicles (Third-Party Risks) Rules, 1959 (Malaysia)

CERTIFICATE No.

DMPCSNW00069572000

Engine No.: 27492031660580

Cha. No.: WDD2130452A550310

1. Index Mark and Registration  
Number of Vehicle

SKC179Y

2. Name of Policy Holder

ONG YAN KAI

3. Effective date of the Commencement of  
Insurance for the purposes of the Regulations,  
Ordinance or Enactment

17/06/2020

Named Drivers Ex Sect. I

S\$750.00

Additional Ex Other than Named Drivers:

Ex Sect. I - Age <= 25

S\$3,000.00

Ex Sect. I - Age >= 26

S\$500.00

\* Age as at date of accident

EX ON WINDSCREEN

S\$100.00

5. Persons or Classes of Persons entitled to drive\*

(a) The Policyholder.

(b) Any other person who is driving on the Policyholder's order or with his permission.

Provided that the person driving is permitted in accordance with the licensing or other laws or regulations to drive the Motor Vehicle or has been so permitted and is not disqualified by order of a Court of Law or by reason of any enactment or regulation in that behalf from driving the Motor Vehicle.

6. Limitations as to use.\*

Use for social, domestic and pleasure purposes and for the Policyholder's business.

The policy does not cover use for hire or reward tuition driving test racing pace-making, reliability trial, speed-testing, the carriage of goods other than samples in connection with any trade or business or use for any purpose in connection with the Motor Trade.

Excess whichever is applicable for losses occurring outside Singapore (Constructive Total Loss/Theft) will be doubled. One time

Waiver of Excess for the first S\$1,000 will apply to the Insured and Named Drivers in the event of Own Damage Claim at our

Authorised Workshops for each Policy Year.

HIRE PURCHASE CO.: MAYBANK AS HP OWNER

\* Limitations rendered inoperative by Section 8 of the Motor Vehicles (Third-Party Risks and Compensation) Act (Chapter 189) and Section 95 of the Road Transport Act 1987 (Malaysia), are not to be included under these headings.

### I/We hereby Certify

that the policy to which this Certificate relates is issued in accordance with the provisions of the Motor Vehicles (Third-Party Risks and Compensation) Act (Chapter 189) and Part IV of the Road Transport Act, 1987 (Malaysia).

Please see reverse



Issued By:

Chua Suat Lay Sally\*

Authorised Officer

For CHINA TAIPING INSURANCE (SINGAPORE) PTE. LTD.

Authorised Signatory