

CHIA S ARUL LLC
ADVOCATES & SOLICITORS
UEN 201330709H

A R U L C H E L V A N S • D O N T A N

Our ref: AS.191597.aj (sm)
Your ref: To be advised

15 May 2020

LEONG KUM CHUN
176B EDGEFIELD PLAINS
#04-164
SINGAPORE 822176

BY CERTIFICATE OF POSTING

AXA INSURANCE PTE. LTD.
8 SHENTON WAY
#27-01 AXA TOWER
SINGAPORE 068811
ATTENTION: MOTOR CLAIMS DEPARTMENT

BY PDX

Dear Sirs,

**ACCIDENT INVOLVING SKM 6603Y AND SLQ 4880T ALONG SENTOSA RWS
CARPARK ON 26 DECEMBER 2019**

We refer to the above matter.

We act for **GAO WEIJIE, JASON**, the owner of motor vehicle **SKM 6603Y** involved in the captioned accident.

We were instructed by our client to claim damages against you in connection with a road traffic accident on **26 DECEMBER 2019 ALONG SENTOSA RWS CARPARK** involving our client's motor vehicle **SKM 6603Y** and your motor vehicle **SLQ 4880T** driven by you or your authorized driver and/or your insured at the material time.

We are instructed that the accident was caused by your negligent driving and/or management of your vehicle. As a result of the accident, our client's vehicle was damaged and our client has been put to loss and expense, particulars of which are as follows:

a)	Cost of Repair (inclusive 7% GST)		S\$ 12,733.00
b)	Rental (12 X \$180) inclusive of PRS / Weekends / PH		S\$ 2,160.00
c)	Cost of Survey		S\$ 813.00
d)	LTA Search		S\$ 7.49
e)	Costs (inclusive 7% GST)		S\$ 1,070.00
	Total		S\$ 16,783.49

A copy of each of the following supporting documents is enclosed.

- a) Our client's GIA Report;
- b) A copy of the LTA search;
- c) A copy of the Rental Agreement & Invoice;
- d) A copy of the Surveyor Report & Invoice;
- e) A copy of the PARF/COE Rebate for Registered Vehicle;
- f) A copy of the Certificate of Insurance.

Please note that if you are insured and you wish to claim under your insurance policy, you should immediately pass this letter and all the enclosed documents to your insurer.

Please note that you or your insurer should send to us an acknowledgement of receipt of this letter within 14 days of your receipt of this letter, failing which our client will have no alternative but to commence proceedings against you without further notice to you or your insurer.

Please also note that if you have a counterclaim against our client arising out of the accident, you are also required to send to us a letter giving full particulars of the counterclaim together with all relevant supporting documents within 8 weeks of your receipt of this letter.

Yours faithfully,



CHIA S ARUL LLC

Enc.

MSME19170303 / SME Motor Pte Ltd - Kaki Bukit
 ENTRY DATE & TIME: 27/12/2019 14:50
 SUBMITTED BY: Wen Ying

SINGAPORE ACCIDENT STATEMENT

IMPORTANT NOTICE

1. Please report correctly the details of the accident to speed up the claims process.
2. This Form must be completed by the Policyholder and/or the Authorised Driver.
3. Information provided must be as truthful and accurate as possible. Any wilful misrepresentation or withholding of material facts may allow insurance companies to repudiate policy liability.
4. The issue and acceptance of this Form by insurance companies is not an admission of policy liability on the part of the insurance companies.
5. Any false reporting may be referred to the Police for investigation.
6. This report will be forwarded by the insurers of the GIA Records Management Centre established by the General Insurance Association of Singapore (GIA) for archiving and that copies of this report will, for a fee, be made available upon application by interested parties.
7. By the lodgement of this report to the insurers, you hereby consent to the archiving of this report at the centre and to copies of the report being made available aforesaid.

ACCIDENT STATEMENT

Date Of Report 27/12/2019 14:50
 Date Of Accident 26/12/2019 00:15
 Exact Location Of Accident SENTOSA RWS CARPARK.
 Country/State of Loss SINGAPORE

DETAILS OF OWN VEHICLE

Vehicle Registration Number SKM6603Y
Insured/Policyholder
 Name Of Registered Owner GAO WEIJIE, JASON
 NRIC No SXXXX616I
 Email Address NOEMAIL
 Mobile Phone No (LOCAL) +65-97299963
 Alternative Phone No OFFICE-97299963

Vehicle Particulars

Manufacturer MERCEDES-BENZ
 Model CLA200

Exact Purpose for which vehicle was being used at time of accident

Are you claiming under your own insurance policy for repair to your vehicle? NO

If No, Please state action to be taken THIRD PARTY

Vehicle Category PRIVATE CAR

Insurance Company

Name of Insurance Company SOMPO INSURANCE SINGAPORE PTE. LTD.
 Type Of Coverage COMPREHENSIVE
 Fleet Policy NO
 Policy Number D19MTPV01013275
 Cover Note Number

Driver

Name of Driver GAO WEIJIE, JASON
 NRIC No SXXXX616I
 Date Of Birth 11/10/1985
 Occupation INDOOR
 Date Of Driving Pass 08/08/2011
 Driving Experience 8 YEARS AND 4 MONTHS
 Gender MALE
 Mobile Number (LOCAL) +65-97299963
 Fax Number
 Contact Number OFFICE-97299963
 EMail Address NOEMAIL

Address 23 UPPER SERANGOON VIEW #14-02
 Postcode 534047
 Was driver an employee of the Insured's Company NO
 If No, Relationship of the Driver with the Insured OWNER
 Vehicle Registration Number of Driver's Own Vehicle -
 -
 Insurance Company of Driver's Own Vehicle -
 -
 -

General Information of the Accident

Type Of Accident HIT AND RUN / VANDALISM / DAMAGED WHILST PARKED
 Weather Conditions CLEAR
 Road Surface DRY

Other Information

Was any foreign vehicle involved in this accident? NO
 Number of vehicles (including own vehicle) involved in the accident 2
 Was any body injured in the Accident? NO
 Was any injured conveyed to hospital by ambulance?
 Was any other material or property damaged? YES
 I have been approached by unknown person(s) soliciting/offering accident claims assistance. NO
 Number of Passengers (Including Driver) 0

Details of Police Action

Was the accident reported to the police? NO
 If Yes, Please state which Police Station
 Was notice of intended Prosecution given? NO
 If Yes, against whom?

Circumstances of Accident

I PARKED MY VEHICLE AT SENTOSA RWS CARPARK. WHEN I CAME TO COLLECT MY VEHICLE. I SAW A NOTE LEFT IN FRONT OF WINDSCREEN, I JUST REALISED VEHICLE B HAD COLLIDED INTO MY VEHICLE. THE DRIVER OF VEHICLE B HAD WRITTEN A PROOF TO ADMITTED HIS FAULT. NOBODY WAS IN MY VEHICLE.

Attachment(s)

Are accident photos available for attachment? YES
 Was there any video captured by Car Camera? NO
 Was there any audio recorded? NO

DETAILS OF OTHER VEHICLE PROPERTY 1

Vehicle Registration Number SLQ4880T
 Vehicle Make/Model/Colour
 Details Of Properties VEH B
 Vehicle Category PRIVATE CAR
 Name of Driver LEONG KUM CHUN
 NRIC/Passport Number
 Contact Number 96208638
 Address
 Postcode
 Insurance Company Name
 Nature Of Damage
 No. Of Passenger (Including Driver)

Accident Sketch Plan Pg. 1

SKETCH PLAN

IMPORTANT NOTICE

1. Please report correctly the details of the accident to speed up the claims process.
2. This Form must be completed by the Policyholder and/or the Authorised Driver.
3. Information provided must be as truthful and accurate as possible. Any wilful misrepresentation or withholding of material facts may allow insurance companies to repudiate policy liability.
4. The issue and acceptance of this Form by insurance companies is not an admission of policy liability on the part of the insurance companies.
5. Any false reporting may be referred to the Police for investigation.
6. The report will be forwarded by the insurers of the GIA Records Management Centre established by the General Insurance Association of Singapore (GIA) for archiving and that copies of this report will for a fee be made available upon application by interested parties.
7. By the lodgment of this report to the insurers, you hereby consent to the archiving of this report at the centre and to copies of the report being made available aforesaid.
8. Consent under the Personal Data Protection Act (PDPA)

I understand, acknowledge, agree and consent that:

- (a) My insurer, my workshop and the General Insurance Association of Singapore ("GIA") may/are permitted to collect, use, disclose and/or process my personal data/personal information set out in this [form] and any other personal information provided by me or possessed by my insurer (collectively the "Personal Information") and disclose and transfer such Personal Information to all insurer(s) who have insured vehicle(s) involved in this accident (all insurer(s) who have insured vehicle(s) involved in this accident shall be collectively referred to as the "Insurers"), the Insurers' lawyers/law firms, the Monetary Authority of Singapore and any relevant government agency/authority (such as the police), for the purpose(s) of:
 - (i) processing, handling and/or dealing with my claims including the settlement of the claims and any necessary investigations relating to the claims;
 - (ii) investigating the accident and/or my claims;
 - (iii) carrying out and/or dealing with my instructions or responding to any enquiries by me;
 - (iv) administering my claims (including the mailing of correspondence, statements, notices, reports or notices to me, which could involve disclosure of certain personal data about me to bring about delivery of the same as well as on the external cover of envelopes/mail packages); and/or
 - (v) complying with applicable law in administering, processing, handling and/or dealing with my claims (collectively the "Purposes");
- (b) all insurer(s) who have insured vehicle(s) involved in this accident and the Insurers' lawyers/law firms, may/are permitted to collect, use, disclose and/or process my Personal Information for one or more of the above Purposes; and
- (c) my Personal Information may/can be disclosed by any of the Insurers and/or GIA to their third party service providers or agents (including their lawyers/law firms), which may be sited outside of Singapore, for one or more of the above Purposes;
- (d) my Personal Information will also be collected and used to compile claims history for the purpose of fraud detection, investigation and management in present and all future claims;
- (e) the information so collected under (d) above may be shared / disclosed:
 - (i) to all insurers and/or any other third parties that assist in evaluating, investigating, controlling or managing fraud, regulators, law enforcement and government agencies as reasonably required for the purposes stated; or
 - (ii) for complying with requirements under any regulations, laws or court orders.

Policyholder's Signature
Date & Time:

Driver's Signature
(If driver is not the policyholder)
Date & Time:

Reporting Centre Personnel's Signature
Name:
ID No./Pin No.:

A- Tec

Accident Sketch Plan Pg. 1

SKETCH PLAN

Sentosa Plus Carpark



(A) SKM6624
(B) SL648857

DESCRIBE CIRCUMSTANCES OF THE ACCIDENT

i parked my vehicle at Sentosa Plus Carpark. when I came
left
to collect my vehicle. I saw a note in front of windscreen
I just realised vehicle B had collided into my vehicle.
The driver of vehicle B had written a proof to
admitted his fault.
Nobody was in my vehicle.

DECLARATION

I/We declare the following particulars are true in every respect.



Police Officer's Signature
Date & Time



Driver's Signature
(If driver is not the policyholder)
Date & Time



Reporting Centre Personnel's Signature
Name
NRX/NTN/NT

Enquire Vehicle Owner Details

Enquire Vehicle Owner Details (As At 26 Dec 2019 / 00:15:00)

Vehicle Owner Details

Owner ID Type:

Singapore NRIC

Owner ID:

S7689221J

Owner Name:

LEONG KUM CHUN

Registered Address Type:

HDB / HUDC

Registered Block/House No.:

176B

Registered Street Name:

EDGEFIELD PLAINS

Registered Unit No.:

04 - 164

Registered Building Name:

-

Registered Postal Code:

822176

Vehicle Insurance Details

Vehicle No.:

SLQ4880T

Make Description/Model:

TOYOTA / C-HR HYBRID 1.8G CVT

Insurance Company Name:

AXA INSURANCE PTE LTD

Save as PDF

OK →

Print



Thank you

Chia See Kim Angela Sharon has successfully logged out.

Your last login date and time was 30 Mar 2020, 14:34:35.

To return to ONE.MOTORING, please click [here](#)

For security reasons, please **CLEAR YOUR CACHE** after each session.

Session Transaction History

S/No.	Asset Type	Asset ID	Asset Owner ID	Transaction Type
1	Vehicle	SLQ4880T	-	18.19 Enquire Veh Owner Info (Others) by Law Firm
• Log Date/Time 30 Mar 2020 / 14:35:14				

DREAM CARZ LEASING PTE LTD

Company Registration: 201433037R

8 Kaki Bukit Ave 4, #04-20, Premier, Singapore 415875 Tel: (65) 63845206 Fax: (65) 63845205
Email: dreamcarzleasing@gmail.com

INVOICE

GAO WEIJIE, JASON ESAIAS
APT BLK 23 UPPER SERANGOON VIEW
#14-02
SINGAPORE 534047

Invoice No: 10907
Invoice Date: 19/3/2020
Due Date: 19/3/2020
VHA No: 2482

Description

Rental for 12 Days @ \$ 180.00 per Day \$ 2,160.00

Vehicle No SGK2328B

Vehicle Description HONDA ACCORD

Rental Period 27/12/2013 to 8/1/2020

Total Amount Payable \$ 2,160.00

8 Kaki Bukit Ave 4 #04-20 Premier Singapore 415875

Email: dreamcarzleasing@gmail.com





Tel: +65 6384 5206 Fax: +65 6384 5205

DCL
DREAM CARZ LEASING
PTE LTD

VHA No: 2482

ROC No: 201433037R

VEHICLE RENTAL AGREEMENT

HIRER'S PARTICULAR		Vehicle No: <u>200277 B</u>		Replace Veh No: <u>SKM 6603</u>	
Name: (as in I/C) <u>Mr. Hui Te, Jovan Escobar</u>		Mileage Out:		Mileage Out:	
NRIC/PASSPORT No: <u>885326161</u>		Make & Model: <u>H-Record</u>		Auto / Manual Group:	
Address (Res) <u>117 Rte 28 Upper Macao</u>		Out : Date <u>11/12/19</u>		Time: <u>10:30 AM</u>	
Name & Address of Employer:		HIRE / PERIOD EXPIRY		Time:	
Occupation: _____ Driving Exp: <u>8 yrs</u>		NON-WAIVER EXCESS=\$ <u>2005/200</u>			
Driving Licence No: <u>13711</u> D/L Type : <u>Local</u> / International		CHARGES			
Issue Date: <u>1/1/10</u> Date of Birth: <u>14/1/1985</u>		Daily <u>12</u> @\$ <u>180</u> per day		<u>2160</u> <u>00</u>	
Tel: (O) _____ (R) _____ HP / PG <u>9291963</u>		Weekly @\$ _____ per week			
ADDITIONAL DRIVER'S PARTICULARS		Monthly @\$ _____ per month			
Name: (as in I/C) _____		Hours @\$ _____ per hour			
NRIC/PASSPORT No: _____		Others @\$ _____			
Address (Res) _____		CDW @\$ _____ per day/month			
Driving Licence No: _____ D/L Type : Local / International		PAI @\$ _____ per day/month			
Issue Date: _____ Date of Birth: _____		Delivery/ Collection Service			
Occupation: _____ Driving Exp: _____		SUB-TOTAL \$		<u>2160</u> <u>00</u>	
VEHICLE CHECK LIST		PETROL LEVEL			
<div>INDICATOR: D - DENTS, S - SCRATCHES, A - ACCIDENTS</div> <div>   </div> <div>RIGHT FRONT TOP LEFT</div>		Out E 1/4 1/2 3/4 F			
		In E 1/4 1/2 3/4 F			
		EXTENSION			
		Misc.			
ACCESSORIES CHECK		TOTAL CHARGES \$			
<input type="checkbox"/> Ashtray <input type="checkbox"/> Cig Lighter <input type="checkbox"/> S/Tyre		<div>Hirer's Signature _____ Additional Driver's Signature _____ Authorised Person Signature _____</div>			
<input type="checkbox"/> STD Tools <input type="checkbox"/> Jack <input type="checkbox"/> Hub Caps					
<input type="checkbox"/> Radio / Cass <input type="checkbox"/> CD <input type="checkbox"/> Cartridges					

I have read and agree to the terms and condition on both sides of the agreement. If I have presented a charge/ credit card for payment, I agree that all amounts payable under this agreement and for parking and traffic infringements may be billed to that account and my signature above will be considered to have been made on the charge/ credit card voucher. All information I have given Dream Carz Leasing Pte Ltd in connection with this agreement is true.

*IMPORTANT

- ONLY PERSON ABOVE 23 YEARS OF AGE WITH MORE THAN 2 YEARS DRIVING EXPERIENCE, AUTHORISED, LICENSED AND SIGNING THIS AGREEMENT MAY DRIVE THE VEHICLE
- ALL PARKING AND TRAFFIC VIOLATIONS ARE THE RESPONSIBILITY OF THE HIRER, AN ADMINISTRATIVE CHARGE WILL BE LEVIED ON ANY TRAFFIC VIOLATIONS REDIRECTED.
- THE HIRER SHALL BE LIABLE FOR EXCESS CHARGES FOR ANY LATE RETURN AT THE RATE SHOWN PER HOUR OR PER DAY, INCLUSIVE OF CDW AND/OR PAI WHERE APPLICABLE
- IN CASE OF ACCIDENT, THE HIRER SHALL REPORT TO RENTAL OFFICE IMMEDIATELY. IF THERE IS BODILY INJURIES, A POLICE REPORT MUST BE MADE WITHIN 24 HOURS. VEHICLE IS STRICTLY FOR SINGAPORE USE ONLY, AND MAY NOT BE DRIVEN OUT OF SINGAPORE WITHOUT PRIOR CONSENT OF THE COMPANY WIN WIN CAR RENTAL.

RETURN OF VEHICLE, THE HIRER / DRIVER IS REQUIRED TO SIGN IN THE COLUMN* SINGAPORE OF HIRER / DRIVER * FAILING WHICH THE DAY AND TIME INSERTED BELOW SHALL DEEMED TO BE THE DAY AND TIME THE VEHICLE IS RETURNED TO WIN WIN CAR RENTAL AND THE SAME SHALL BE ACCEPTED AS CONCLUSIVE EVIDENCE OF THE SAME AND SHALL NOT BE CHALLENGED OR QUESTIONED ON ANY ACCOUNT WHATSOEVER.

DATE IN	TIME IN	MILEAGE	CHECKED BY	REMARKS	 SIGNATURE OF HIRER/DRIVER
<u>11/20</u>	<u>5pm</u>				



SINCERE
APPRAISAL SERVICES PTE LTD

SINCERE APPRAISAL SERVICES PTE LTD Co.Reg no: 201800639R

60 Paya Lebar Road #07-41 Paya Lebar Square Singapore 409051

Tel : 6636 4628 Fax : 6636 4638 E-mail : office@sincereappraisal.com.sg

INVOICE

Gao Weijie, Jason
C/O A-Tec Automotive Pte Ltd
8 Kaki Bukit Avenue 4
#04-20 Premier
Singapore 415875

Invoice No: 100320-707
Our ref: 707/TP/2019
Date: 10/3/2020

Claim Type: Third Party
Vehicle Reg No: SKM6603Y
Vehicle Make/Model: Mercedes Benz CLA200 (R18)
Date of Loss: 26/12/2019
Claimant: Gao Weijie, Jason

Description	Amount (S\$)
1. Professional Fee (including Transport, 38 Photographs and Miscellaneous charges)	813
Total	813

Singapore Dollar: Eight hundred and thirteen dollars only.

Cheques should be crossed A/C PAYEE and made payable to Sincere Appraisal Services Pte Ltd



Sincere Appraisal Services Pte Ltd



SINCERE
APPRAISAL SERVICES PTE LTD

VEHICLE DAMAGE INSPECTION REPORT

Our Ref: 707/TP/2019

Date: 10/3/2020

REFERENCE

Date of loss: 26/12/2019
Claimant: Gao Weijie, Jason

DESCRIPTION & IDENTIFICATION OF VEHICLE

Reg No:	SKM6603Y	Make &	Mercedes Benz
Reg date:	27/3/2014	Model	CLA200 (R18)
Colour:	Black	Engine No:	27091030363185
Type:	Motor Car	Chassis No:	WDD1173432N078659
Type of Claims:	Third Party	Odometer No:	101669km
		Engine Cap:	1595cc

CONDITION OF VEHICLE AT THE TIME OF SURVEY (STATIC ONLY)

General Condition: Good	Steering: Good	Engine Modification: Nil
Paint work: Good	Handbrake: Good	Pre-accident
	Footbrake: Good	Damage: Nil

CONDITION OF TYRES

Front Left Size:	Continental 225/40R18 70%	Front Right Size:	Continental 225/40R18 70%
Rear Left Size:	Continental 225/40R18 70%	Rear Right Size:	Continental 225/40R18 70%

The above percentages represent the remaining life of the tyre threads

COST OF REPAIRS

Parts	Repairer S\$	Adjuster S\$
	\$ 14,729.60	\$ 12,223.70
Labour	\$ 3,270.00	\$ 2,700.00
Calculated Cost (S\$):	\$ 17,999.60	\$ 14,923.70

Recommended Lump Sum Repair Cost (S\$): \$ 11,900.00

Date of Assignment: 27/12/2019
Date Inspected: 27/12/2019
Est. repair Period: 10 days

Inspected At: A-Tec Automotive Pte Ltd
8 Kaki Bukit Avenue 4
#04-20 Premier
Singapore 415875

SINCERE APPRAISAL SERVICES PTE LTD Co.Reg no: 201800639R

60 Paya Lebar Road #07-41 Paya Lebar Square Singapore 409051

Tel : 6636 4628 Fax : 6636 4638 E-mail : office@sincereappraisal.com.sg

POINT OF IMPACT

Damaged at the right hand front portion and front right undercarriage

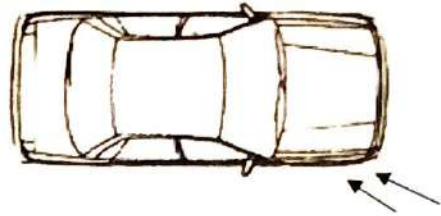

BRIEF CIRCUMSTANCES OF ACCIDENT

The Insured's vehicle collided onto the Third Party's vehicle at the car park of Resort World Sentosa.

GENERAL DESCRIPTION OF DAMAGES

Our visual inspection of the vehicle revealed that the damages noted are at the right hand front portion and front right undercarriage.

SPECIAL REMARKS

We have inspected the actual damages found on the vehicle and recommend the replacement of parts and repairs accordingly. The estimated repair cost is \$17,999.60. The repairer has agreed to undertake the repairs at our adjusted lump sum amount of \$11,900.00.

We have not authorised the repair. Under normal circumstances, estimated 10 working days are required to repair the vehicle.

We are pleased to advise that the inspection work was carried out accordingly, and hereby submit our Inspection Report and photographs.



Dave Chang
Automotive Appraiser
AUTO. ENG, CAE, CGI
MIRTE, MSAAA, MTM

Automotive Appraiser: Dave Chang

Please note that this report is solely based on our findings at the time and place of inspection. This inspection has been carried out to our best knowledge and ability. Any other liability is hereby excluded.

ANNEX A

REPAIR DETAILS

Recommended Parts

No	Qty	Description	Condition	Repairer's Amount	Adjuster's Amount	
1	1	Front bumper assy	grazed/warped	\$ 1,600.00	1400 ✓1,600.00	
2	1set	Front bumper lower bracket	bent/necessary	\$ 183.00	\$ SVC 183.00	×
3	1set	Front bumper side retainer	bent/necessary	\$ 210.00	\$ 210.00	✓
4	1	Front bumper reinforcement	warped/bent	\$ 392.00	\$ SVC 392.00	×
5	1	Front bumper sponge	necessary	\$ 191.00	\$ SVC 191.00	×
6	1	Front bonnet assy	repair	\$ 2,651.00	\$ -	
7	1	Front right spray nozzle	bent/cut	\$ 196.00	\$ 196.00	✓
8	1	Front right spray nozzle cover	missing	\$ 89.00	\$ 89.00	✓
9	1	Front right headlamp	grazed/cut	\$ 2,460.00	\$ 2,460.00	✓
10	1	Front right headlamp bracket	bent	\$ 151.00	\$ 151.00	✓
11	1	Front right fender	buckled	\$ 1,286.00	\$ SVC 1,286.00	×
12	1	Front right fender upper cowling	bent/necessary	\$ 256.00	\$ SVC 256.00	×
13	1	Front right fender lower cowling	bent/necessary	\$ 248.00	\$ SVC 248.00	×
14	1	Front right lower arm	bent	\$ 635.00	\$ SVC 635.00	×
15	1	Front right knuckle arm	bent	\$ 696.00	\$ SVC 696.00	×
16	1	Front right suspension complete assy	bent	\$ 1,450.00	\$ SVC 1,450.00	×
17	1	Front right wheel hub bearing	bent	\$ 470.00	\$ SVC 470.00	×
18	1	Front engine lower cover	cracked	\$ 480.00	\$ SVC 480.00	×
				\$ 13,644.00	\$ 10,993.00	
Less 10%				\$ 1,364.40	\$ 1,099.30	
				\$ 12,279.60	\$ 9,893.70	
				4506		
				-10%		
				4055.40		
<u>Special Nett Items</u>						
1	12	Front bumper clips	necessary	\$ 60.00	\$ 30 ✓60.00	
2	8	Front right fender upper cowling clips	necessary	\$ 30.00	\$ SVC 30.00	×
3	8	Front right fender lower cowling clips	necessary	\$ 30.00	\$ SVC 30.00	×
4	1	Front right sport rim	grazed/cut	\$ 1,050.00	\$ SVC 1,050.00	×
5	1	Front right tyre	grazed	\$ 400.00	\$ SVC 280.00	×
6	1	Front no plate with garnish	necessary	\$ 80.00	\$ SVC 80.00	×
7	2	Front parking sensor	malfunction	\$ 800.00	\$516 ✓800.00	
				\$ 2,450.00	\$ 2,330.00	
Total Parts				\$ 14,729.60	\$ 12,223.70	

546

ANNEX B

REPAIR DETAILS

Recommended Labour

No	Description	Repairer's Amount	Adjuster's Amount	
1	Labour for panel beating, cut, weld, straighten front right affected area and replace front right damaged parts.	\$ 1,200.00	\$ 1,000.00	300
2	To putty and spray painting front right and front portion.	\$ 1,200.00	\$ 1,000.00	460
3	To check wiring and focus front headlamp.	\$ 50.00	\$ 30.00	✓
4	To apply anti rust proofing to front right affected area.	\$ 120.00	\$ 100.00	30
5	To balance front right wheel.	\$ 50.00	\$ 30.00	×
6	To remove and install front right undercarriage parts.	\$ 350.00	\$ 300.00	×
7	To conduct wheel alignment.	\$ 120.00	\$ 100.00	×
8	To remove and install front parking sensor.	\$ 80.00	\$ 60.00	30
9	Towing service.	\$ 100.00	\$ 80.00	60
Total labour :		\$ 3,270.00	\$ 2,700.00	

3 repair days

ANNEX C

REPAIR DETAILS

Adjusted Repair Cost

	Repairer's Amount	Adjuster's Amount
Total parts :	\$ 14,729.60	\$ 12,223.70
Total labour :	\$ 3,270.00	\$ 2,700.00
Total repair cost :	\$ 17,999.60	\$ 14,923.70

Adjusted Repair Cost (Lump Sum Repair)

\$ 11,900.00

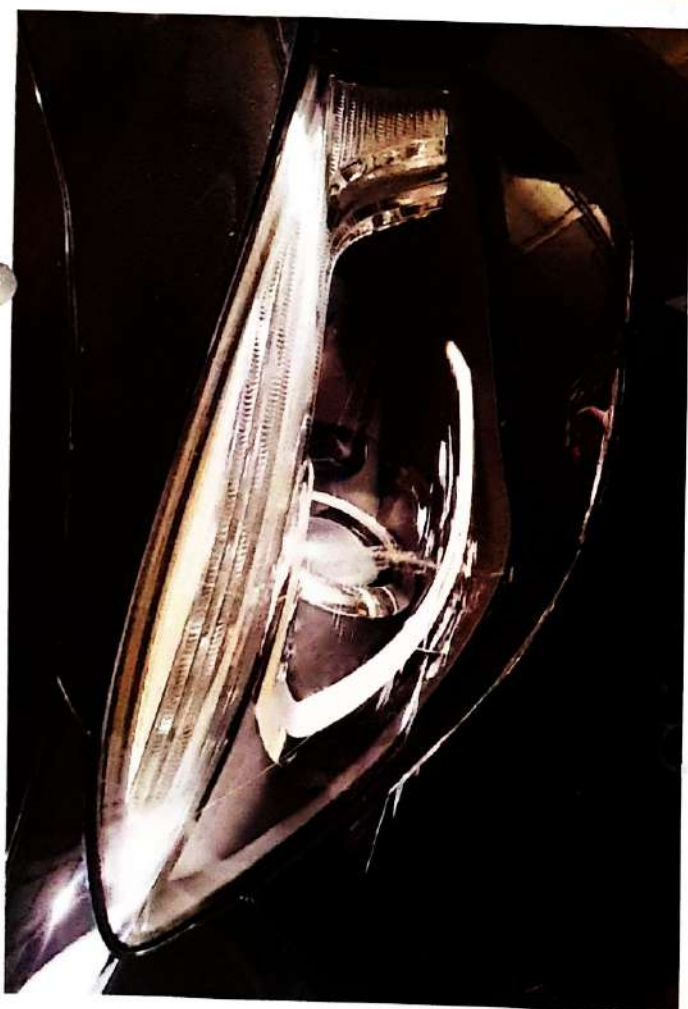



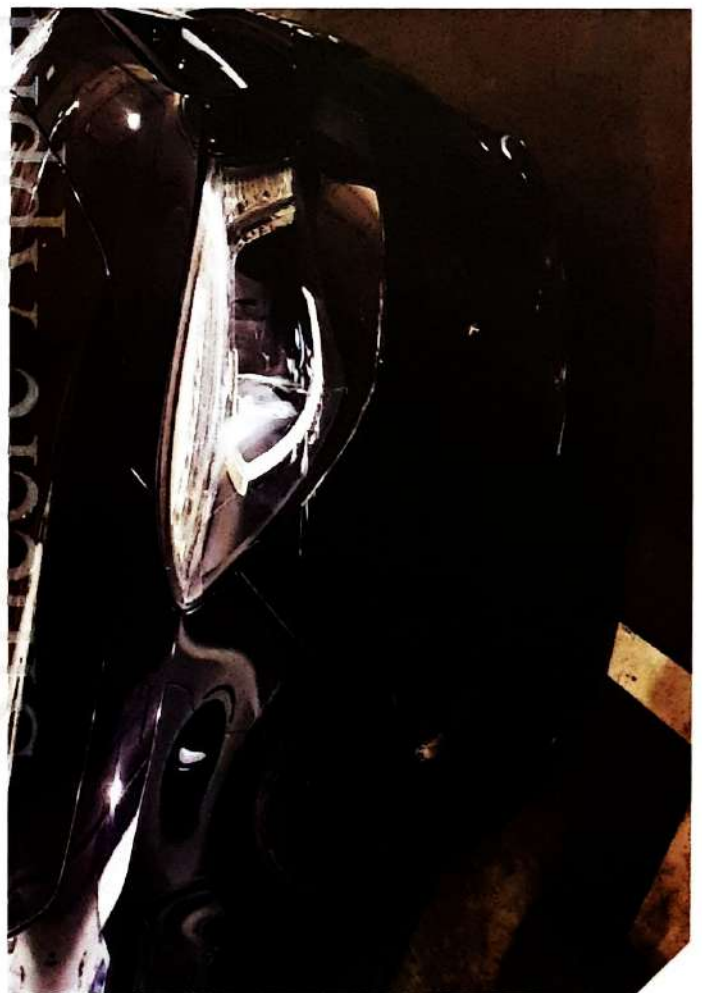

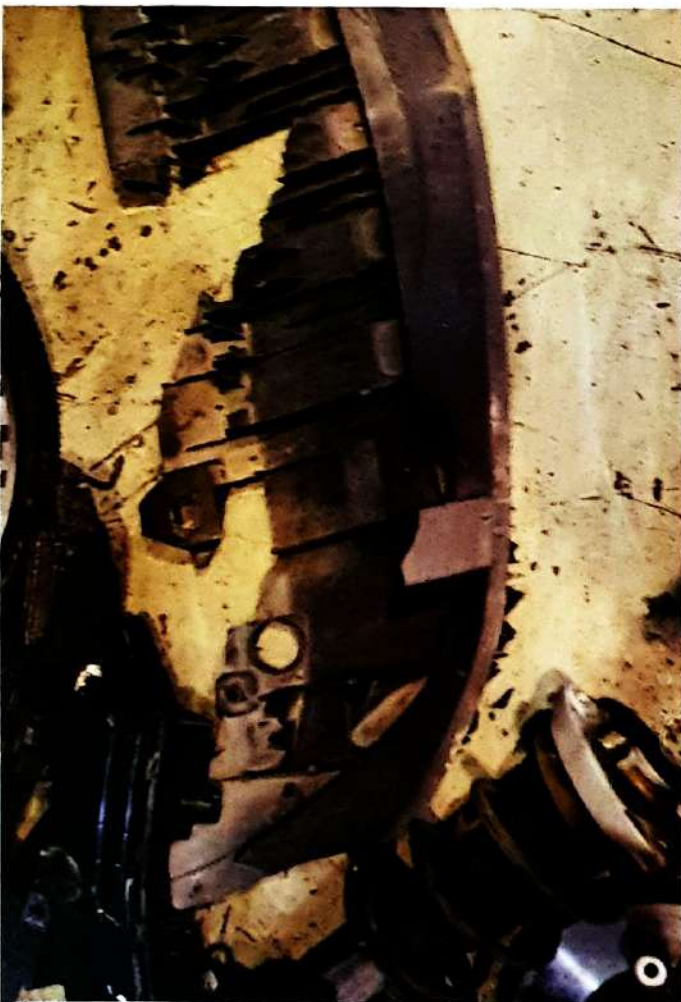
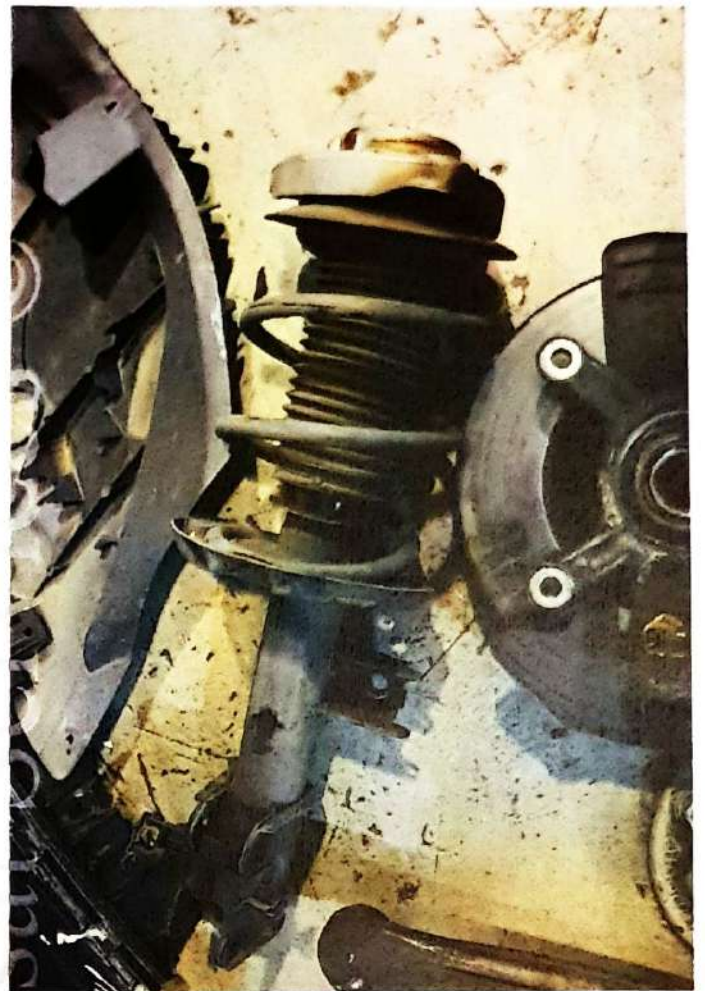



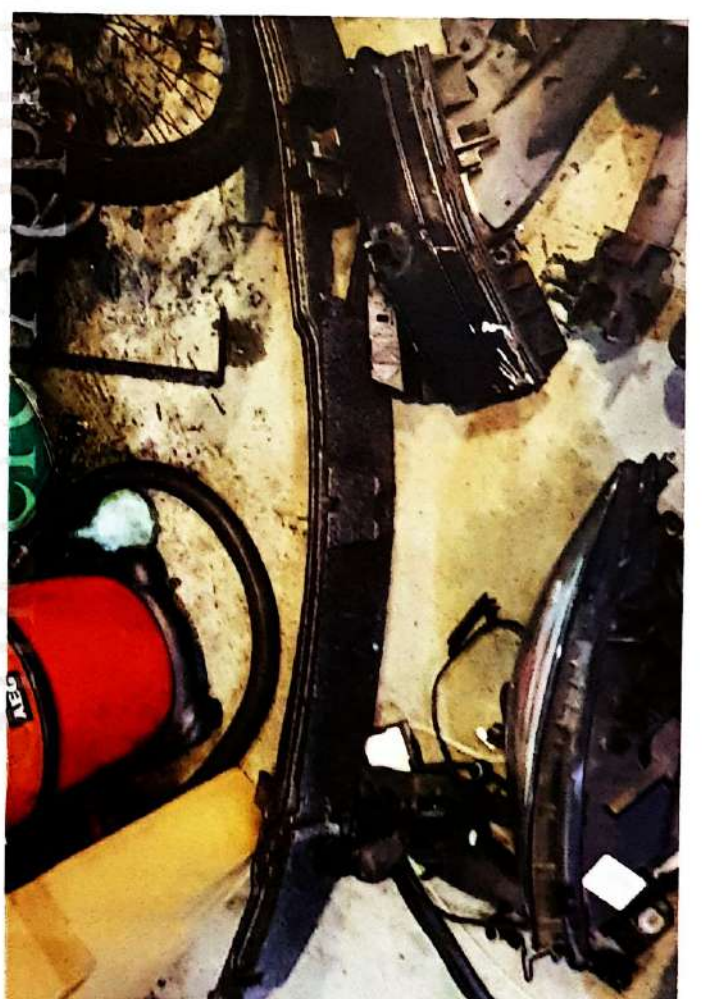

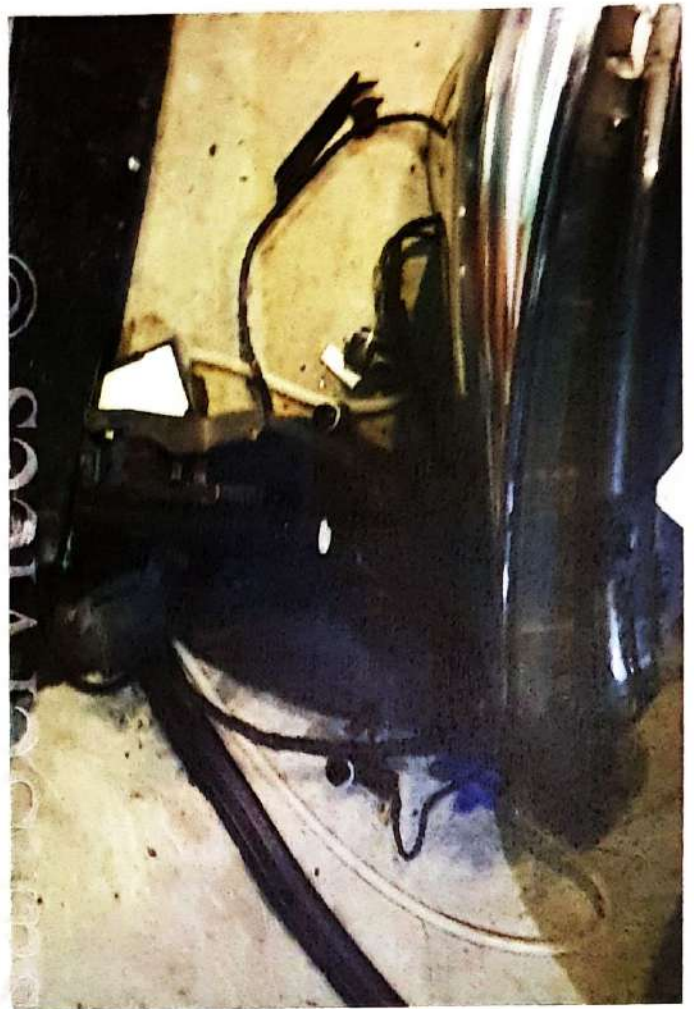



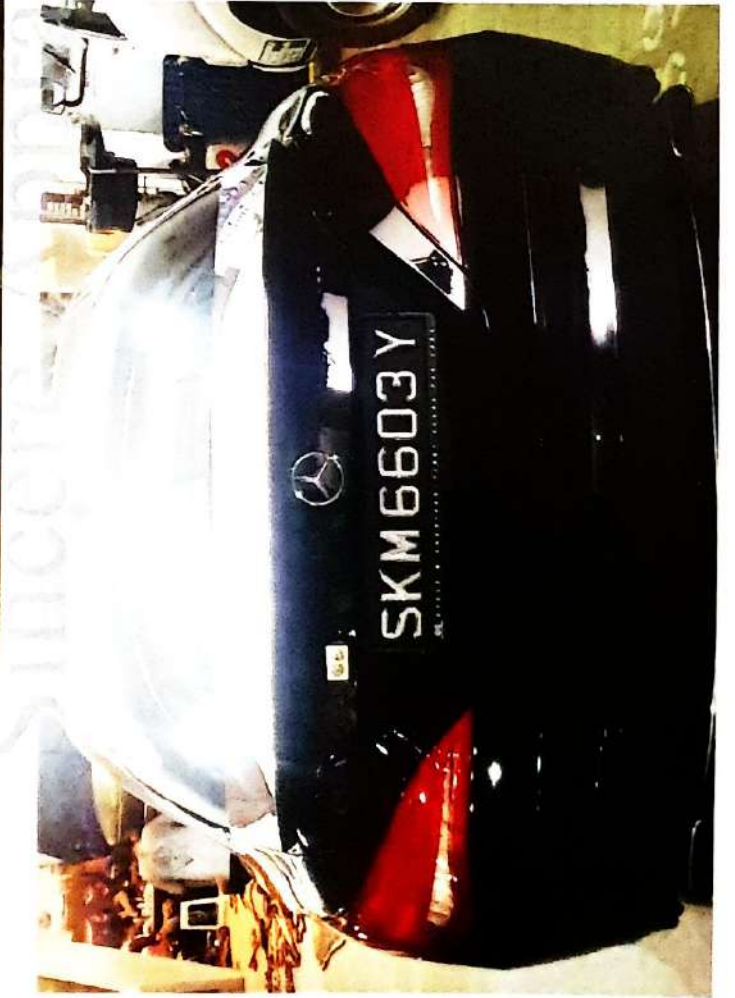



> Back to OneMotoring

Enquire PARF/COE Rebate for Registered Vehicle

Vehicle Owner Particulars

Owner ID Type: Singapore NRIC
Owner ID: 6161

Vehicle Details

Vehicle No.: SKM6603Y
Vehicle to be Exported: Yes
Intended Deregistration Date: 30 Mar 2020
Vehicle Make: MERCEDES BENZ
Vehicle Model: CLA200 (R18)
Primary Colour: Black
Manufacturing Year: 2014
Engine No.: 27091030363185
Chassis No.: WDD1173432N078659
Maximum Power Output: 115.0 kW (154 bhp)
Open Market Value: \$28,666.00
Original Registration Date: 27 Mar 2014
First Registration Date: 27 Mar 2014
Transfer Count: 2
Actual ARF Paid: \$22,133.00

Intended PARF Rebate Details

PARF Eligibility: Yes
PARF Eligibility Expiry Date: 26 Mar 2024
PARF Rebate Amount: \$14,386.00

Intended COE Rebate Details

COE Expiry Date: 26 Mar 2024
COE Category: A - Car (1600cc & below)
COE Period(Years): 10
QP Paid: \$72,369.00
COE Rebate Amount: \$28,850.00
Total Rebate Amount: \$43,236.00

The information contained herein is correct as at 30 Mar 2020

OK

Certificate of Insurance

MOTOR VEHICLES (THIRD-PARTY RISKS AND COMPENSATION) ACT (CHAPTER 189) MOTOR VEHICLES (THIRD-PARTY RISKS AND COMPENSATION) RULES, 1960 ROAD TRANSPORT ACT, 1987 (MALAYSIA) MOTOR VEHICLES (THIRD-PARTY RISKS) RULES, 1959 (MALAYSIA)

Cert No./Policy No. : D19MTPV01013275
Insured : GAO WEIJIE JASON
Motor Car (Registration No.) : SKM6603Y
Cover : Comprehensive - ExcelDrive PRESTIGE
Policy Commencement Date : 27 SEPTEMBER 2019 00:00
Policy Expiry Date : 26 SEPTEMBER 2020 23:59
Maximum Liability (Section I) : Market value at time of loss
Excess* : \$500 - Section I
(Waived up to S\$1,000 if accident repair is done at ExcelDrive Workshops for the first claim per policy year)
Voluntary Excess* : N.A
Windscreen Excess* : S\$100.00 - Waived if Repair at ExcelDrive Workshop
Loss of Use : Per Policy Schedule
* Subject to GST wherever applicable

Persons or Classes of Persons entitled to drive*

1. The Insured.
2. Any other person who is driving on the Insured's order or with his permission.
3. In the event of the death of the insured,
 - a. any member of the insured's family, or a paid driver who has been driving the Motor Car during the life of the insured and permission to drive had not been withdrawn prior to the death of the insured; and
 - b. any other person who has been given permission to drive the Motor Car prior to the death and such permission had not been withdrawn by the Insured.

Provided that the person driving is permitted in accordance with the licensing or other laws or regulations to drive the Motor Car or has been so permitted and is not disqualified by order of a Court of Law or by reason of any enactment or regulation in that behalf from driving the Motor Car. And provided further that the Motor Car is registered under the Road Traffic Act (Chapter 276) and its registration under the Road Traffic Act (Chapter 276) has not been cancelled at the time of the accident, loss or damage.

Limitations As To Use

Use only for social, domestic and pleasure purpose and for the Insured's business. The Policy does not cover use for hire or reward, racing, pace-making, speed testing, reliability trial, the carriage of goods other than samples in connection with any trade or business or use for any purposes in connection with the Motor Trade.

ExcelDrive Workshops and Accident Reporting

It is a condition precedent to liability that the Insured shall call at the Company's Accident Reporting Center with the Motor Car within 24 hours of the accident or by the next working day thereof.

All accident repairs to the Motor Car must be carried out at ExcelDrive Workshops, otherwise the claim is not payable under the Policy. For ExcelDrive Prestige Plan, accident repairs to the Motor Car can be carried out at any workshop other than ExcelDrive Workshops.

For the list of Accident Reporting Centres and ExcelDrive Workshops, please visit our website at www.sompo.com.sg or call our Emergency Hotline: (65) 6226 3323.

I/We HEREBY CERTIFY that the policy to which this Certificate relates is issued in accordance with (1) the provisions of the Motor Vehicles (Third-Party Risks and Compensation) Act (Chapter 189) and Part IV of the Road Transport Act, 1987 (Malaysia); and (2) the Policy terms, conditions and exceptions of the Private Car Policy ref MTP 27

Sompo Insurance Singapore Pte. Ltd.

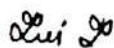

Authorised Signatory

Date/Time of Issue : 11 SEPTEMBER 2019 17:17

IMPORTANT NOTICE

- o Keep the Certificate in your Motor Car.
- o Under the Motor Vehicles (Third-Party Risks and Compensation) Act (Chapter 189), it shall be unlawful for any person to use or cause to permit any other person to use a motor vehicle without a valid policy of insurance under the Act.
- o On the sale of the Motor Car or if for any reason the Insurance is terminated during its currency, the Insured must surrender the Certificate of Insurance and the Policy to the insurance company. If the Certificate of Insurance has been lost or destroyed, a statutory declaration to that effect must be made. Failure to comply with this obligation is an offence under the Motor Vehicles (Third-Party Risks and Compensation) Act (Chapter 189).
- o This Policy will cease to be valid once the Motor Car has been sold to another person. The Policy is not transferable to the new owner of the Motor Car.