

## SINGAPORE ACCIDENT STATEMENT

### IMPORTANT NOTICE

1. Please report correctly the details of the accident to speed up the claims process.
2. This Form must be completed by the Policyholder and/or the Authorised Driver.
3. Information provided must be as truthful and accurate as possible. Any wilful misrepresentation or withholding of material facts may allow insurance companies to repudiate policy liability.
4. The issue and acceptance of this Form by insurance companies is not an admission of policy liability on the part of the insurance companies.
5. Any false reporting may be referred to the Police for investigation.
6. This report will be forwarded by the insurers of the GIA Records Management Centre established by the General Insurance Association of Singapore (GIA) for archiving and that copies of this report will, for a fee, be made available upon application by interested parties.
7. By the lodgement of this report to the insurers, you hereby consent to the archiving of this report at the centre and to copies of the report being made available aforesaid.

### ACCIDENT STATEMENT

Date Of Report	12/10/2020 11:13
Date Of Accident	10/10/2020 08:55
Exact Location Of Accident	ALONG TPE EXIT 3C (JUNCTION TO MERGE PASIR RIS DR)
Country/State of Loss	SINGAPORE

### DETAILS OF OWN VEHICLE

Vehicle Registration Number	SMD4105E
<b>Insured/Policyholder</b>	
Name Of Registered Owner	TAN WEI SIONG
NRIC No	SXXXX917B
Email Address	NOEMAIL
Mobile Phone No	(LOCAL) +65-93839777
Alternative Phone No	OFFICE-93839777

### Vehicle Particulars

Manufacturer	SUBARU
Model	FORESTER 2.0I-L
Exact Purpose for which vehicle was being used at time of accident	PRIVATE USE
Are you claiming under your own insurance policy for repair to your vehicle?	NO
If No, Please state action to be taken	THIRD PARTY
Vehicle Category	PRIVATE CAR

### Insurance Company

Name of Insurance Company	AIG ASIA PACIFIC INSURANCE PTE. LTD.
Type Of Coverage	COMPREHENSIVE
Fleet Policy	NO
Policy Number	1800099189-02
Cover Note Number	

### Driver

Name of Driver	TAN WEI SIONG
NRIC No	SXXXX917B
Date Of Birth	04/10/1981
Occupation	INDOOR
Date Of Driving Pass	16/08/2012
Driving Experience	8 YEARS AND 1 MONTH
Gender	MALE
Mobile Number	(LOCAL) +65-93839777
Fax Number	
Contact Number	OFFICE-93839777
EEmail Address	NOEMAIL

Address	BLK 248 COMPASSVALE ROAD #12-622
Postcode	540248
Was driver an employee of the Insured's Company	NO
If No, Relationship of the Driver with the Insured	OWNER
Vehicle Registration Number of Driver's Own Vehicle	-
	-
	-
Insurance Company of Driver's Own Vehicle	-
	-
	-

#### General Information of the Accident

Type Of Accident	COLLISION - HEAD TO REAR
Weather Conditions	DRIZZLING
Road Surface	WET

#### Other Information

Was any foreign vehicle involved in this accident?	NO
Number of vehicles (including own vehicle) involved in the accident	2
Was any body injured in the Accident?	YES
Was any injured conveyed to hospital by ambulance?	NO
Was any other material or property damaged?	YES
I have been approached by unknown person(s) soliciting/offering accident claims assistance.	NO
Number of Passengers (Including Driver)	3
Passenger 1	NAME: : TAN SIN LE GENDER: : FEMALE
Passenger 2	NAME: : TAN SHU MIN GENDER: : FEMALE

#### Details of Police Action

Was the accident reported to the police?	NO
If Yes, Please state which Police Station	
Was notice of intended Prosecution given?	NO
If Yes, against whom?	

#### Circumstances of Accident

Please refer to Sketch Plan

#### Attachment(s)

Are accident photos available for attachment?	YES
Was there any video captured by Car Camera?	YES
Was there any audio recorded?	NO

#### DETAILS OF OTHER VEHICLE PROPERTY 1

Vehicle Registration Number	GBE8396E
Vehicle Make/Model/Colour	
Details Of Properties	
Vehicle Category	COMMERCIAL VEHICLE
Name of Driver	GANESHAN SENTHILNATHAN
NRIC/Passport Number	GXXXX986X
Contact Number	
Address	
Postcode	

Insurance Company Name  
Nature Of Damage  
No. Of Passenger (Including Driver)

DETAILS OF INJURED PERSON 1	
Name	TAN WEI SIONG
Approximate Age	
Injuries Sustain	
Injured person in which vehicle?	SMD4105E
Were seat belts worn?	
Was this injured conveyed to hospital by ambulance?	NO
Address	BLK 248 COMPASSVALE ROAD #12-662
Postcode	540248

**SKETCH PLAN**

**IMPORTANT NOTICE**

1. Please report correctly the details of the accident to speed up the claims process.
2. This Form must be completed by the Policyholder and/or the Authorised Driver.
3. Information provided must be as truthful and accurate as possible. Any wilful misrepresentation or withholding of material facts may allow insurance companies to repudiate policy liability.
4. The issue and acceptance of this Form by insurance companies is not an admission of policy liability on the part of the insurance companies.
5. Any false reporting may be referred to the Police for investigation.
6. The report will be forwarded by the Insurers of the GIA Records Management Centre established by the General Insurance Association of Singapore (GIA) for archiving and that copies of this report will for a fee be made available upon application by interested parties.
7. By the lodgment of this report to the Insurers, you hereby consent to the archiving of this report at the centre and to copies of the report being made available aforesaid.
8. **Consent under the Personal Data Protection Act (PDPA)**

I understand, acknowledge, agree and consent that:

- (a) My insurer, my workshop and the General Insurance Association of Singapore ("GIA") may/are permitted to collect, use, disclose and/or process my personal data/personal information set out in this [form] and any other personal information provided by me or possessed by my insurer (collectively the "Personal Information") and disclose and transfer such Personal Information to all insurer(s) who have insured vehicle(s) involved in this accident (all insurer(s) who have insured vehicle(s) involved in this accident shall be collectively referred to as the "Insurers"), the Insurers' lawyers/law firms, the Monetary Authority of Singapore and any relevant government agency/authority (such as the police), for the purpose(s) of:
  - (i) processing, handling and/or dealing with my claims including the settlement of the claims and any necessary investigations relating to the claims;
  - (ii) investigating the accident and/or my claims;
  - (iii) carrying out and/or dealing with my instructions or responding to any enquiries by me;
  - (iv) administering my claims (including the mailing of correspondence, statements, invoices, reports or notices to me, which could involve disclosure of certain personal data about me to bring about delivery of the same as well as on the external cover of envelopes/mail packages); and/or
  - (v) complying with applicable law in administering, processing, handling and/or dealing with my claims. (collectively the "Purposes")
- (b) all insurer(s) who have insured vehicle(s) involved in this accident and the Insurers' lawyers/law firms, may/are permitted to collect, use, disclose and/or process my Personal Information for one or more of the above Purposes; and
- (c) my Personal Information may/can be disclosed by any of the Insurers and/or GIA to their third party service providers or agents (including their lawyers/law firms), which may be sited outside of Singapore, for one or more of the above Purposes.
- (d) my Personal Information will also be collected and used to compile claims history for the purpose of fraud detection, investigation and management in present and all future claims.
- (e) the information so collected under (d) above may be shared / disclosed:
  - (i) to all insurers and/or any other third parties that assist in evaluating, investigating, controlling or managing fraud, regulators, law enforcement and government agencies as reasonably required for the purposes stated, or
  - (ii) for complying with requirements under any regulations, laws or court orders.

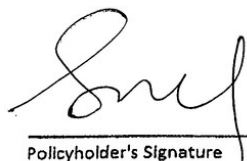
  
Policyholder's Signature  
Date & Time:

12 OCT 2020

  
Driver's Signature  
(If driver is not the policyholder)  
Date & Time:

12 OCT 2020

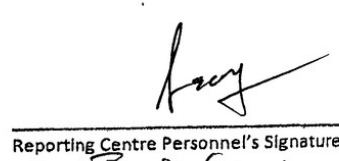
  
Reporting Centre Personnel's Signature  
Name: Wanda Ccay  
NRIC/FIN No.:

12 OCT 2020

## SKETCH PLAN

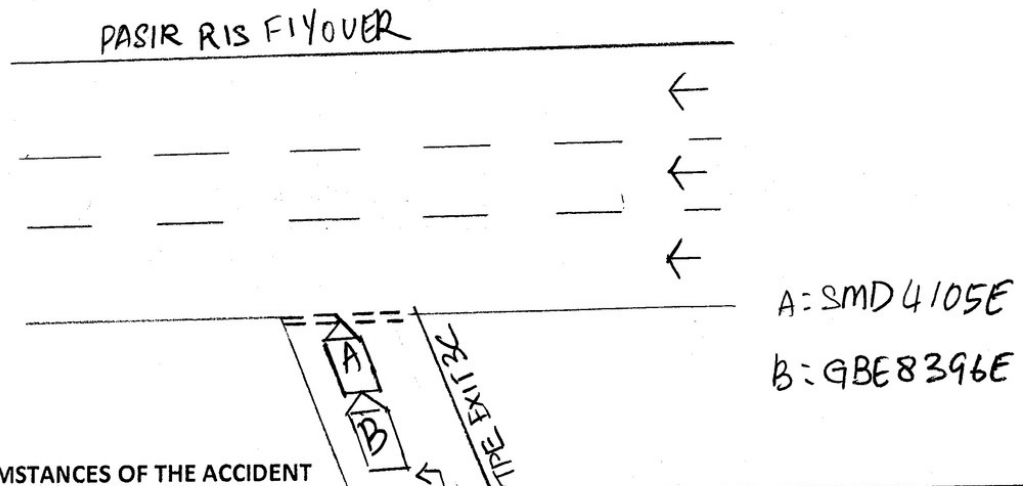

## DESCRIBE CIRCUMSTANCES OF THE ACCIDENT

At 852AM on Oct-10, I am driving along TPE and exit on Exit 3C, on left lane and waiting at traffic junction to <sup>merge to</sup> Pasir Ris Drive. A van belongs to Wood & Wood Flooring Pte Ltd with registration number GBE 8396E bang on my car back and damaged the bumper area. Particular already exchanged with driver of the vehicle.

Driver Details : Ganeshan Senthilnathan

S Pass # : 0 32628613

FIN : G7335986X

## DECLARATION

I/We declare the foregoing particulars are true in every respect.

Policyholder's Signature

Date & Time:

12 OCT 2020

Driver's Signature

(If driver is not the policyholder)

Date & Time:

12 OCT 2020

Reporting Centre Personnel's Signature

Name: Tracia Coay

NRIC/FIN No:

12 OCT 2020

Identification Card Pg. 1

REPUBLIC OF SINGAPORE  
IDENTITY CARD NO. S8179917B



Name

TAN WEI SIONG

陈伟祥

Race

CHINESE

Date of birth

04-10-1981

Sex

M

Country/Place of birth

MALAYSIA



9585250



NRIC No. S8179917B



Nationality

MALAYSIAN

Date of issue

09-09-2020

Address

APT BLK 248 COMPASSVALE ROAD  
#12-622  
SINGAPORE 540248

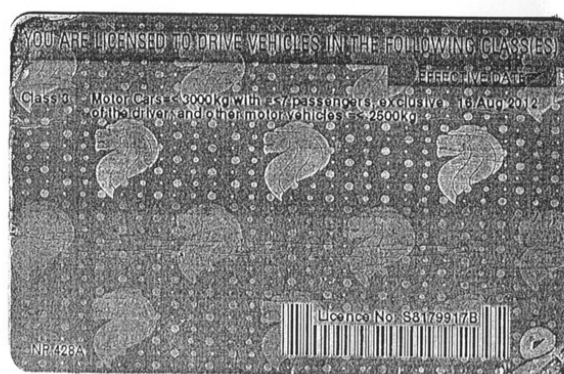
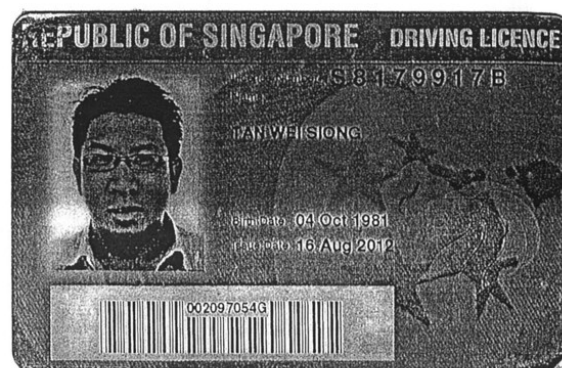



# CERTIFICATE OF INSURANCE

## SUBARU AUTO PROTECTOR PRIVATE VEHICLE

**Name of Policyholder** : Tan Wei Siong  
**Period of Insurance** : 17 Aug 2020 To 16 Aug 2021  
**Engine No.** : FB20YE32923  
**Chassis No.** : JF1SJ5KC5JG111741

**Vehicle No.** : SMD4105E  
**Policy No.** : 1800099189-02  
**Endorsement No.** :  
**Issued Date** : 30 Jun 2020

### ABOUT THE COVER

**Make/Model** : SUBARU Forester 2.0i-L  
**Engine Capacity/Tonnage** : 1,995.00 CC  
**Driver Restriction** : NA  
**Sum Insured** : Market Value  
**Off Peak Car** : No  
**First Year of Registration** : 2018  
**Insuring with COE/PARF** : Yes

**Person or Classes of Persons Entitled to Drive\*** :

a) The Policyholder  
 b) Any other person who is driving on the Policyholder's order or with his/her permission.  
 This Policy will indemnify the Policyholder or any authorised driver only if he/she meets the specified age condition.

You have to pay an additional sum of \$3,000 as "Inexperienced Driver Excess" ("IDR") if You are or Your Authorised Driver (named or unnamed) has less than 2 years' driving experience.

**Age Condition** : 30 years old and above

**Limitation as to use\*** :

Use only for social, domestic and pleasure purposes and for the Policyholder's business.  
 This Policy does not cover use for hire or reward, driving tuition, driving test, racing, pace-making, reliability trial or speed-testing, the carriage of goods other than samples in connection with any trade or business or use for any purpose in connection with Motor Trade.

**Loss of Use 1500cc - 1600cc**

\* Limitations rendered inoperative by Section 8 of the Motor Vehicles (Third-Party Risks and Compensation) Act (Cap. 189), Section 95 of the Road Transport Act, 1987 (Malaysia) and Road Transport (Amendment) Act 2019, are not to be included under these headings.

### EXCESS

#### Section 1

Fire - \$0 Own Damage - \$800 Theft - \$0 Flood Cover - \$800

#### Section 2

Property Damage - \$0

**Windscreens** : \$100

**Named Driver and Excess** (where applicable)

Tan Wei Siong - \$800 (Own Damage), \$800 (Flood Cover)

### APPROVED REPORTING CENTRES/AUTHORISED REPAIRERS (FOR CLAIMS RELATED REPAIRS)

1. Motor Image Enterprises Pte Ltd Add: 19 Lorong 8 Toa Payoh Singapore 319255 64170100

For other Approved Reporting Centres/AIG Authorised Repairers, please contact our 24-hour accident emergency hotline at +65 6338 6200. Alternatively, you may refer to AIG website [www.aig.sg](http://www.aig.sg) or AIG SG Mobile App. Simply search and download "AIG SG" from iTunes or Google Play.

### IMPORTANT NOTES

**Hire Purchase Company/Employer's Loan:** MayBank

I/We hereby certify that the policy to which this Certificate of Insurance relates is issued in accordance with the provisions of the Motor Vehicles(Third Party Risks and Compensation) Act (Cap. 189), Part IV of the Road Transport Act, 1987 (Malaysia), Road Transport (Amendment) Act 2019 and Motor Vehicles (Third Party Risks) Rules, 1959 (Malaysia).

0500619220

TAN CHONG CREDIT SUBARU-LPK

911 BUKIT TIMAH ROAD TAN CHONG MOTOR CENTRE  
SINGAPORE 589622

Underwritten by AIG Asia Pacific Insurance Pte. Ltd.

**AIG Asia Pacific Insurance Pte. Ltd.**

This computer generated document does not require a signature.

AIGSGMOBILEAPP



Chassis Number

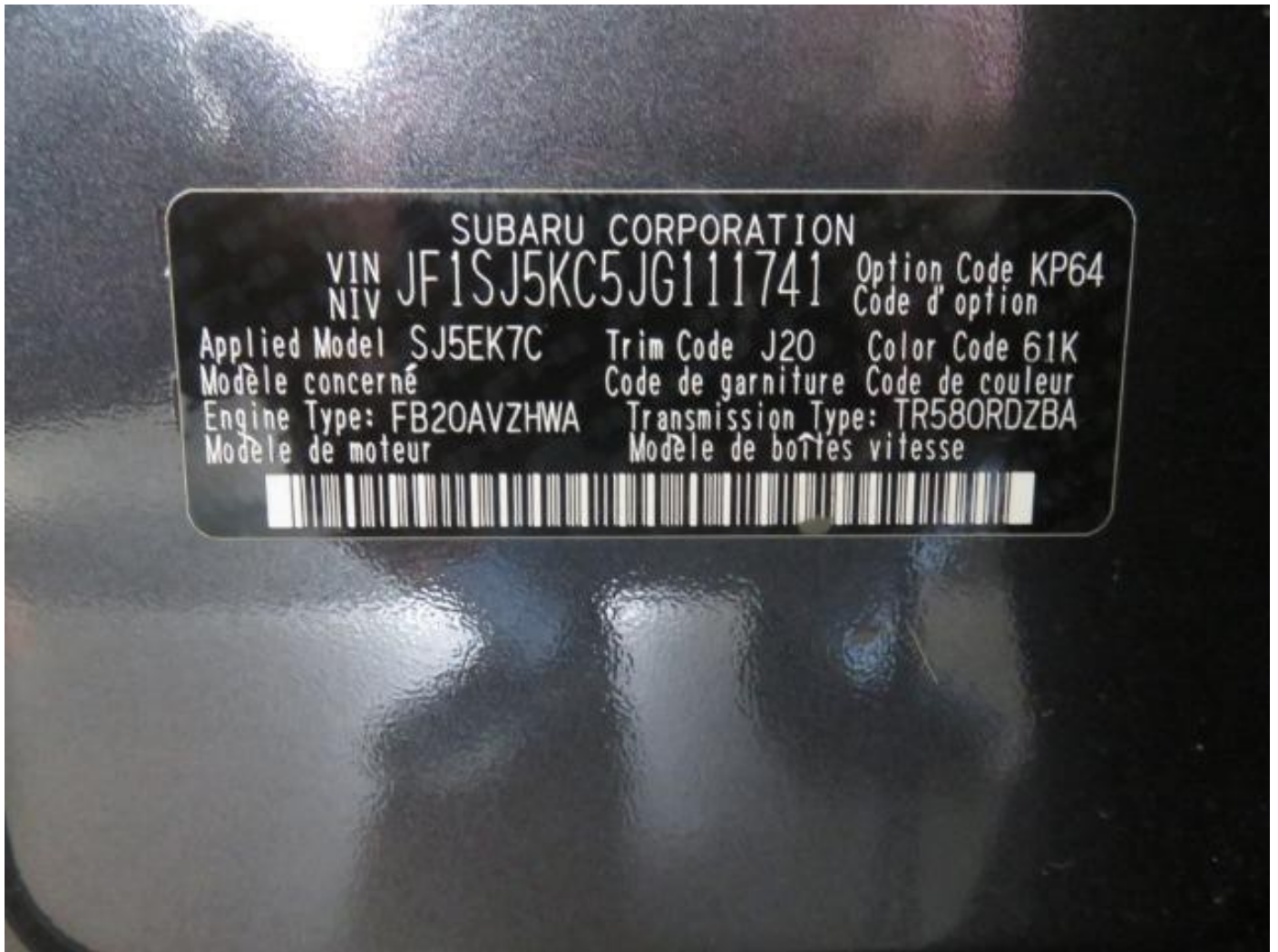

Odometer Reading



Accident Photo



Accident Photo





Accident Photo



### Third Party car Damages



### Third Party car Damages



Third Party car Damages





Scene Photo



### Third Party car Damages



Scene Photo

