

ASSIGNMENT

From _____ Date _____
 Estimated Cost: _____
 OD / TP / WS / TP RES / OD RES / EVA / INV / MV
 To Inspect Vehicle No: _____
 at Workshop m/s _____
 of _____
 Insured: _____
 Policy No. _____
 Claims No. _____
 Sum Insured: _____ Excess: _____
 (Client's Record)
 Make of Veh: _____

N/S	O/S

(Policy Condition)
 Remark: The veh had commenced its
 repair at the time of inspection.

Bal. or Market Value: _____
 IDAC Accident Report: _____ Consistent? : Yes or No
 GIA / PR Seen: _____ Consistent? : Yes or No
 Est. Repairs: _____ days Res.: Yes or No
 Lum Sum: _____ % 3 Val.: Yes or No

CA / REV / REP. / 24 HRS

Date: _____ Person Contacted: _____

Vehicle: IN / OUT

Veh No: GBA 6410G Regn: 2005, March
 Type: M.Car / M.Cycle / Bus / Van / Lorry / Taxi / Prime Mover /
 Truck / Trailer or _____
 Make: Toyota Hiace C.C. 2494
 Colour: White A/C: Insured / Std / NI / NA
 Sp. Reading: 429970 T/Radio: Insured / Std / NI / NA
 Eng/No: _____
 C/No: JTFHS02P100012429
 Gen. Cond: Good / Fair / Poor / Burnt
 Steering: In order / Jammed / Leaked / Burnt or
 Brake: In order / Jammed / Leaked / Burnt or
 Modi: Nil / S/Rim / STD A/Rim or
 Tyre Size: F: 195R15C
 R: 195R15C
 BS / DUN / EXNOVA / GY / FS / LIZA / MIC / OHTSU / PIR / SUMI /
 TOYO / YOKO or Arivo
 Front _____ Rear _____
 R/Bal. 06 mm R/Bal. 06 mm
 L/Bal. 06 mm L/Bal. 06 mm
 D.O.A. _____ D.O.I. 13/10/20
 Survey held at N51
 Des. of Damages: Frt / Rear / O/S / N/S / U/C / Rooftop or
Front N/S
 The U/C / Chassis frame / Body Structure affected due to collision.

Date / Time _____ Action / Instruction
TP Claim

COE Expiry: 18/03/25

MV: 26K
 PV: 10.8K
 Nett: 15.2K

Date/Time: File Pass to?

☐ : Preli. Report
☐ : Final Report

1) _____
 Date/Time: File Return to?

2) _____

Report Format:

Report Date / Time:

Days Of Repair:

Resurvey No. of Trip:

Add Fee: ☐ : Site Insp (\$)
☐ : Interview (\$)
☐ : Tech. Insp (\$)
☐ : Material (\$)

Survey Fee:

Transportation:

3 + PS. \$

Photos

Other:

P-3-1

SINGAPORE ACCIDENT STATEMENT

IMPORTANT NOTICE

1. Please report correctly the details of the accident to speed up the claims process.
2. This Form must be completed by the Policyholder and/or the Authorised Driver.
3. Information provided must be as truthful and accurate as possible. Any wilful misrepresentation or withholding of material facts may allow insurance companies to repudiate policy liability.
4. The issue and acceptance of this Form by insurance companies is not an admission of policy liability on the part of the insurance companies.
5. Any false reporting may be referred to the Police for investigation.
6. This report will be forwarded by the insurers of the GIA Records Management Centre established by the General Insurance Association of Singapore (GIA) for archiving and that copies of this report will, for a fee, be made available upon application by interested parties.
7. By the lodgement of this report to the insurers, you hereby consent to the archiving of this report at the centre and to copies of the report being made available aforesaid.

ACCIDENT STATEMENT

Date Of Report	10/10/2020 16:22
Date Of Accident	10/10/2020 11:00
Exact Location Of Accident	PIE TWDS TUAS AFTER ADAM RD EXIT
Country/State of Loss	SINGAPORE

DETAILS OF OWN VEHICLE

Vehicle Registration Number	GBA6410G
Insured/Policyholder	
Name Of Registered Owner	SG LEASING PTE LTD
Co Reg No	2XXXXX520E
Email Address	NOEMAIL
Mobile Phone No	(LOCAL) +65-97897347
Alternative Phone No	OFFICE-97897347

Vehicle Particulars

Manufacturer	TOYOTA
Model	HIACE MANUAL
Exact Purpose for which vehicle was being used at time of accident	WORKING
Are you claiming under your own insurance policy for repair to your vehicle?	NO
If No, Please state action to be taken	THIRD PARTY
Vehicle Category	COMMERCIAL VEHICLE

Insurance Company

Name of Insurance Company	CHINA TAIPING INSURANCE (SINGAPORE) PTE. LTD.
Type Of Coverage	THIRD PARTY FIRE AND/OR THEFT
Fleet Policy	NO
Policy Number	DMCVSNW00018722000
Cover Note Number	

Driver

Name of Driver	NG CHEE BOON
NRIC No	SXXXX900J
Date Of Birth	28/04/1977
Occupation	INDOOR
Date Of Driving Pass	14/07/2017
Driving Experience	3 YEARS AND 2 MONTHS
Gender	MALE
Mobile Number	(LOCAL) +65-98661954
Fax Number	
Contact Number	OFFICE-98661954
Email Address	NOEMAIL

Address	BLK 126 YISHUN STREET 11 #09-413
Postcode	760126
Was driver an employee of the Insured's Company	NO
If No, Relationship of the Driver with the Insured	OTHER - HIRER
Vehicle Registration Number of Driver's Own Vehicle	-
	-
	-
Insurance Company of Driver's Own Vehicle	-
	-
	-

General Information of the Accident

Type Of Accident	COLLISION - CHANGE/CROSS LANE
Weather Conditions	CLEAR
Road Surface	DRY

Other Information

Was any foreign vehicle involved in this accident?	NO
Number of vehicles (including own vehicle) involved in the accident	2
Was any body injured in the Accident?	YES
Was any injured conveyed to hospital by ambulance?	NO
Was any other material or property damaged?	YES
I have been approached by unknown person(s) soliciting/offering accident claims assistance.	NO
Number of Passengers (Including Driver)	1

Details of Police Action

Was the accident reported to the police?	NO
If Yes, Please state which Police Station	
Was notice of intended Prosecution given?	NO
If Yes, against whom?	

Circumstances of Accident

REFER TO STATEMENT.

Attachment(s)

Are accident photos available for attachment?	YES
Was there any video captured by Car Camera?	NO
Was there any audio recorded?	NO

DETAILS OF OTHER VEHICLE PROPERTY 1

Vehicle Registration Number	SGP8511Y
Vehicle Make/Model/Colour	
Details Of Properties	
Vehicle Category	PRIVATE CAR
Name of Driver	
NRIC/Passport Number	
Contact Number	
Address	
Postcode	
Insurance Company Name	
Nature Of Damage	
No. Of Passenger (Including Driver)	

DETAILS OF INJURED PERSON 1

Name	NG CHEE BOON
------	--------------

Approximate Age	
Injuries Sustain	BODY
Injured person in which vehicle?	GBA6410G
Were seat belts worn?	YES
Was this injured conveyed to hospital by ambulance?	NO
Address	
Postcode	

Accident Sketch Plan

SKETCH PLAN

IMPORTANT NOTICE

1. Please report correctly the details of the accident to speed up the claims process.
2. This Form must be completed by the Policyholder and/or the Authorized Driver.
3. Information provided must be as truthful and accurate as possible. Any wilful misrepresentation or withholding of material facts may allow insurance companies to repudiate policy liability.
4. The issue and acceptance of this Form by insurance companies is not an admission of policy liability on the part of the insurance companies.
5. Any false reporting may be referred to the Police for investigation.
6. The report will be forwarded by the insurers of the GIA Records Management Centre established by the General Insurance Association of Singapore (GIA) for archiving and that copies of this report will for a fee be made available upon application by interested parties.
7. By the lodgment of this report to the insurers, you hereby consent to the archiving of this report at the centre and to copies of the report being made available aforesaid.
8. Consent under the Personal Data Protection Act (PDPA)

I understand, acknowledge, agree and consent that:

- (a) My insurer, my workshop and the General Insurance Association of Singapore ("GIA") may/are permitted to collect, use, disclose and/or process my personal data/personal information set out in this (form) and any other personal information provided by me or possessed by my insurer (collectively the "Personal Information") and disclose and transfer such Personal Information to all insurer(s) who have insured vehicle(s) involved in this accident (all insurer(s) who have insured vehicle(s) involved in this accident shall be collectively referred to as the "Insurers"), the Insurers' lawyers/law firms, the Monetary Authority of Singapore and any relevant government agency/authority (such as the police), for the purpose(s) of:
- (i) processing, handling and/or dealing with my claims including the settlement of the claims and any necessary investigations relating to the claims;
 - (ii) investigating the accident and/or my claims;
 - (iii) carrying out and/or dealing with my instructions or responding to any enquiries by me;
 - (iv) administering my claims (including the mailing of correspondence, statements, invoices, reports or notices to me, which could involve disclosure of certain personal data about me to bring about delivery of the same as well as on the external cover of envelopes/mail packages); and/or
 - (v) complying with applicable law in administering, processing, handling and/or dealing with my claims (collectively the "Purposes")
- (b) all insurer(s) who have insured vehicle(s) involved in this accident and the Insurers' lawyers/law firms, may/are permitted to collect, use, disclose and/or process my Personal Information for one or more of the above Purposes; and
- (c) my Personal Information may/can be disclosed by any of the Insurers and/or GIA to their third party service providers or agents (including their lawyers/law firms), which may be sited outside of Singapore, for one or more of the above Purposes.
- (d) my Personal Information will also be collected and used to compile claims history for the purpose of fraud detection, investigation and management in present and all future claims.
- (e) the information so collected under (d) above may be shared / disclosed:
- (i) to all insurers and/or any other third parties that assist in evaluating, investigating, controlling or managing fraud, regulators, law enforcement and government agencies as reasonably required for the purposes stated, or
 - (ii) for complying with requirements under any regulations, laws or court orders.

Policyholder's Signature
Date & Time:

Driver's Signature
(If driver is not the policyholder)
Date & Time:



Reporting Centre Personnel's Signature
Name:
NRIC/FIN No.:

Accident Sketch Plan

SKETCH PLAN

Vehicle A - GBA 64106

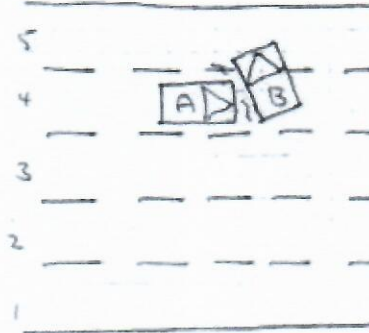
Vehicle B - SGP 8511 Y.



DESCRIBE CIRCUMSTANCES OF THE ACCIDENT

I was driving along PIB towards Tana direction, I was on the 4th lane.

While driving straight ahead, suddenly a vehicle skidded in front of me which resulting the vehicle skidded and rotated 90° to the left which blocked the whole lane of lane 4 and partial of lane 5. As the commotion was too sudden, I couldn't react on time nevertheless applying on the brake couldn't stop in time and hit onto the skidded vehicle in front of me.

Aligned from my vehicle and realized the vehicle number of the skidded vehicle is (SGP 8511 Y). The driver of (SGP 8511 Y) confessed to me that he lost control of the vehicle and skidded which resulting of the collision.

Vehicle A - GBA 64106
Vehicle B - SGP 8511 Y

DECLARATION

I/We declare the foregoing particulars are true in every respect.

Policyholder's Signature
Date & Time:

Driver's Signature
(if driver is not the policyholder)
Date & Time:

Reporting Centre Personnel's Signature
Name:
NRIC/FIN No:

> Back to OneMotoring

Enquire PARF/COE Rebate for Registered Vehicle

Vehicle Owner Particulars	
Owner ID Type:	Company
Owner ID:	520E
Vehicle Details	
Vehicle No.:	GBA6410G
Vehicle to be Exported:	No
Intended Deregistration Date:	13 Oct 2020
Vehicle Make:	TOYOTA
Vehicle Model:	HIACE MANUAL
Primary Colour:	Green
Manufacturing Year:	2005
Engine No.:	2KD1240200
Chassis No.:	JTFHS02P100012429
Maximum Power Output:	-
Open Market Value:	\$23,804.00
Original Registration Date:	19 Mar 2005
First Registration Date:	19 Mar 2005
Transfer Count:	6
Actual ARF Paid:	\$1,191.00
Intended PARF Rebate Details	
PARF Eligibility:	No
PARF Eligibility Expiry Date:	-
PARF Rebate Amount:	\$0.00
Intended COE Rebate Details	
COE Expiry Date:	18 Mar 2025
COE Category:	C - Goods Vehicle & Bus
COE Period(Years):	5
PQP Paid:	\$12,194.00
COE Rebate Amount:	\$10,804.00
Total Rebate Amount:	\$10,804.00
Message	
Please note that the 5-year COE for this vehicle cannot be further renewed. The vehicle must be de-registered upon COE expiry or when the vehicle reaches its statutory lifespan (if applicable), whichever is earlier.	

The information contained herein is correct as at 13 Oct 2020

OK

C4运动前补充剂, 限时8折

Cellucon运动补充剂, 让所有人都能获得锻炼表现。

Post an Advertisement

Sell it yourself! Advertise it at just

\$58 until it's SOLD!

[Post an Ad](#)
[Advertiser Login](#)
[Ways of Selling](#)

New 5 Years Renewal COE Toyota Altis 1.6A



WOW! 2.5% P.A. \$488 Monthly
By Gv Financing, \$0 Admin.\$0
Down, 2 years warranty
GV Credit Pte Ltd [Star Ad](#)

VALUE FOR MONEY
VALUE FOR TIME
A PEACE OF MIND

HOTLINE: 6741 9997 [VIEW OUR CARS](#)

[Browse by Category](#)
[« Back \(1 2 \) Next »](#)
[Sort by Date Posted](#)
[20 results/page](#)

25 vehicles

Hiace

[Advanced Search](#)

	Make	Model	Price	Depreciation	Reg Date	Eng Cap	Mileage	Veh Type	Status
Search Selection	Hiace		Any	Any	> 10 year(s) old	Any	Any	Any	Available
	Toyota	Hiace Commuter 2.0M (COE till 03/2030)	\$57,000	\$6,020 /yr	28-Aug-1990	1,998 cc	-	MPV	Available
Consignment Code B106. Rare 13-Seater Hiace Commuter In The Market. Vehicle In Well Condition. Just Renewed For Another 10 Years. Private Registered S-Plate (Fuss Free Entry Into Malaysia). Only Need A New Coat Of Paintwork To Restore This Rare Vehicle. Flexible L...									CONSIGNMENT
Posted: 04-Sep-2020 Tags: 1990 Toyota Hiace, Toyota Hiace, Toyota, Hiace									
	Toyota	Hiace 2.5M (COE till 03/2025)	\$27,000	\$6,050 /yr	22-Apr-2005	2,494 cc	-	Van	Available
Fuel Type: Diesel New Paint And Upholstery.									DIRECT OWNER
Posted: 07-Oct-2020 Tags: 2005 Toyota Hiace, Toyota Hiace, Toyota, Hiace									
	Toyota	Hiace 2.5A (COE till 09/2025)	\$29,800	\$6,000 /yr	31-Oct-2005	2,494 cc	-	Van	Available
Fuel Type: Diesel Engine And Gearbox In Good Condition! Wear And Tear Replaced! New Paint! High Loan And Trade Available! Call Us Now For More Details And Viewing!									PREMIUM AD
KSL Automotive Pte Ltd Posted: 07-Oct-2020 Tags: 2005 Toyota Hiace, Toyota Hiace, Toyota, Hiace									
	Toyota	Hiace 2.5M (New 5-yr COE)	\$33,800	\$6,760 /yr	13-Mar-2006	2,494 cc	-	Van	Available
Fuel Type: Diesel Easy Loan Approval! High Trade In! Super Strong Engine! Low Mileage! Tip Top Condition!									PREMIUM AD
Net Link Partners Pte Ltd Posted: 05-Oct-2020 Tags: 2006 Toyota Hiace, Toyota Hiace, Toyota, Hiace									
GET YOUR COE RENEWAL LOAN									
Is your COE expiring? Let us help you renew it! Getting your COE renewed is easy, fast and affordable. We'll help you renew your COE and get a loan for it. Get the cheapest loan in town and an approval in 2 days without effort! Enquire today.									
	Toyota	Hiace 2.5M (New 5-yr COE)	\$33,800	\$6,760 /yr	15-May-2006	2,494 cc	-	Van	Available
Fuel Type: Diesel Nice Bidded Number Plate - "6363" \$500 Drive Away! 100% Loan Available. New 5 Years COE Toyota Hiace 5 Door Manual! Vehicle Is In Very Good Condition! 100% Accident-Free! Call To Arrange With Our Sales Representative For Doorstep Viewing!									
ABWIN (1994) Pte Ltd Posted: 11-Oct-2020 Tags: 2006 Toyota Hiace, Toyota Hiace, Toyota, Hiace									
	Toyota	Hiace 3.0M (COE till 02/2022)	\$19,800	\$14,370 /yr	30-Mar-2007	2,982 cc	-	Van	Available
Fuel Type: Diesel Well Maintained And In Good Condition. Diesel Unit. 5-Door With 2 Side Sliding Doors For Easy Access To Mid And Inner Compartment Of Cargo Space. Excellent For Delivery And Courier Services. Cheap And Reliable. Viewing Strictly By Appointment Basis Only.									DIRECT OWNER
Posted: 07-Oct-2020 Tags: 2007 Toyota Hiace, Toyota Hiace, Toyota, Hiace									

[Compare \[4 \]](#)