

NATIONAL Assessment Centre Services

[wef 1 Jan'05] **MVA-NV 0089560**

Date In: 12/12-15:09	Job description	Date & Time Completed	Done by
Ref No: NA/C9220-1107974	SAS e-filing		
Veh No: 6X28618	E-mail (within 8hrs, AIC 2hrs)		
D.O.A: 11/12/02 - 08:15	i-Motor Claim Form		
OD: TP Reporting Only	i-Motor W/O (Within: OD 2hrs, TP 4hrs)		
	i-Photo Uploaded		
TP Insurer:	Assessment/Survey Report		
	Ass't Report by <u>Fax / Hand to Owner/Wksp</u>		

Preferred Wksp / INC Assign Wksp / QW: ()		Tel: ()	Fax: ()
TP Particulars:	Veh No: PC689K	INC () / Non-INC ()	
Owner / Driver: ()		Tel: ()	
Policy No: ()	Period: ()	Cover Type: ()	
Confirmed by: ()		Date: ()	Time: ()
Insured/Driver Liability: () % [Note-Est. Status (WO): N: 0-20%; P: 21-79% P: 80-100%]			
Year of Registration: () Warranty: YES () / NO ()			
Excess: (\$) Loading: \$1,000 () / \$2,000 ()			

General Remarks:-	
() Walk-In Customer: Customer's information strictly Confidential & Strictly NO refer of repairer.	
() Total Loss Case : to e-mail Insurer URGENTLY.	
Drive-In () / Towed-In () ; Invoice: YES () / NO () ; Towing Co: ()	

Remarks:- (INC hotline: 6788 6616)	Date & Time Completed	Done by
1) Apply for Transport Allowance () / Courtesy Car ()		
2) QC Check / Post Repair Inspection ()		
3) Upload Resurvey Photo [Repair Cost > \$3000] ()		

Injury: _____

Date/Time	Actions

NA200558	Invoice Preparation Checklist		Am't (\$) In Bill	Am't (\$) Add Bill
Claimant's Particulars:-	1) AR: Accident Reporting (\$30);			
Driver/Owner:	2) DA: Damage Assessment (\$100); INC (\$80)			
Contact No:	3) TP: Towing Fee \$40/\$45			
Damaged Portion:	4) FT: Follow-Through Survey \$120			
	5) FT: Follow-Through Survey (Resurvey) \$30			
	For claiming against INC Only (wef 10 Jan 2005)			
	6) TR: Re-inspection \$75			
	7) N1: Idac DA + SMRT Survey \$160			
	8) NTUC Additional Services:-			
	QD*			
	*N5: Courtesy Car / Tpt Allowance \$5			
	*N6: Repair Co-ordination \$10			
	*N7: Post Repair Inspection \$25			
	*N8: DV / Collect Excess Coordination \$5			
QC Checked by (Engr-In-Charge):	TP (N11): TP (Non INC) against INC \$20			
Auditors' Comments:-	9) N12: Idac Mobile 30			
Dat. 1:	Invoice dated	Fee Charged		
Dat. 2 / 3:	Invoice dated	Fee Charged		

SINGAPORE ACCIDENT STATEMENT

IMPORTANT NOTICE

1. Please report correctly the details of the accident to speed up the claims process.
2. This Form must be completed by the Policyholder and/or the Authorised Driver.
3. Information provided must be as truthful and accurate as possible. Any wilful misrepresentation or withholding of material facts may allow insurance companies to repudiate policy liability.
4. The issue and acceptance of this Form by insurance companies is not an admission of policy liability on the part of the insurance companies.
5. **Any false reporting may be referred to the Police for investigation.**
6. This report will be forwarded by the insurers of the GIA Records Management Centre established by the General Insurance Association of Singapore (GIA) for archiving and that copies of this report will, for a fee, be made available upon application by interested parties.
7. By the lodgement of this report to the insurers, you hereby consent to the archiving of this report at the centre and to copies of the report being made available aforesaid.

ACCIDENT STATEMENT

Date Of Report	13/10/2020 15:09
Date Of Accident	11/10/2020 08:15
Exact Location Of Accident	SLIP RD PIE (TUAS) TWDS BKE EXIT
Country/State of Loss	SINGAPORE

DETAILS OF OWN VEHICLE

Vehicle Registration Number	GX7861B
Insured/Policyholder	
Name Of Registered Owner	NEPTUNE FLORIST
Co Reg No	4XXXX700D
Email Address	NOEMAIL
Mobile Phone No	
Alternative Phone No	OFFICE-67444306

Vehicle Particulars

Manufacturer	NISSAN
Model	CABSTAR
Exact Purpose for which vehicle was being used at time of accident	WORKING
Are you claiming under your own insurance policy for repair to your vehicle?	NO
If No, Please state action to be taken	THIRD PARTY
Vehicle Category	COMMERCIAL VEHICLE

Insurance Company

Name of Insurance Company	CHINA TAIPING INSURANCE (SINGAPORE) PTE. LTD.
Type Of Coverage	THIRD PARTY FIRE AND/OR THEFT
Fleet Policy	NO
Policy Number	DMCVSNW00076292016
Cover Note Number	

Driver

Name of Driver	CHNG SEOW CHYE
NRIC No	SXXXX723C
Date Of Birth	25/08/1957
Occupation	OUTDOOR
Date Of Driving Pass	01/07/1977
Driving Experience	43 YEARS AND 3 MONTHS
Gender	MALE
Mobile Number	(LOCAL) +65-94510404
Fax Number	
Contact Number	OFFICE-94510404
EMail Address	NOEMAIL

Address	BLK 133 GEYLANG EAST AVENUE 1 #03-201
Postcode	380133
Was driver an employee of the Insured's Company	YES
If No, Relationship of the Driver with the Insured	
Vehicle Registration Number of Driver's Own Vehicle	-
	-
Insurance Company of Driver's Own Vehicle	-
	-

General Information of the Accident

Type Of Accident	COLLISION - CHANGE/CROSS LANE
Weather Conditions	CLEAR
Road Surface	DRY

Other Information

Was any foreign vehicle involved in this accident?	NO
Number of vehicles (including own vehicle) involved in the accident	2
Was any body injured in the Accident?	YES
Was any injured conveyed to hospital by ambulance?	NO
Was any other material or property damaged?	YES
I have been approached by unknown person(s) soliciting/offering accident claims assistance.	NO
Number of Passengers (Including Driver)	3
Passenger 1	NAME: : JENNIFER PANES REGORRE GENDER: : FEMALE
Passenger 2	NAME: : TAN KENG SEONG GENDER: : MALE

Details of Police Action

Was the accident reported to the police?	NO
If Yes, Please state which Police Station	
Was notice of intended Prosecution given?	NO
If Yes, against whom?	

Circumstances of Accident

REFER TO STATEMENT.

Attachment(s)

Are accident photos available for attachment?	YES
Was there any video captured by Car Camera?	YES
Remarks/ Reasons:	VIDEO FOOTAGE WITH DRIVER
Was there any audio recorded?	NO

DETAILS OF OTHER VEHICLE PROPERTY 1

Vehicle Registration Number	PC6819K
Vehicle Make/Model/Colour	
Details Of Properties	
Vehicle Category	BUS
Name of Driver	MHD HASHIM BIN TUKIMUN
NRIC/Passport Number	
Contact Number	86683555
Address	

Postcode

Insurance Company Name

Nature Of Damage

No. Of Passenger (Including Driver) 1

DETAILS OF INJURED PERSON 1

Name CHNG SEOW CHYE

Approximate Age

Injuries Sustain BODY

Injured person in which vehicle? GX7861B

Were seat belts worn? YES

Was this injured conveyed to hospital by ambulance? NO

Address

Postcode

DETAILS OF INJURED PERSON 2

Name JENNIFER PANES REGORRE

Approximate Age

Injuries Sustain BODY

Injured person in which vehicle? GX7861B

Were seat belts worn? YES

Was this injured conveyed to hospital by ambulance? NO

Address

Postcode

DETAILS OF INJURED PERSON 3

Name TAN KENG SEONG

Approximate Age

Injuries Sustain BODY

Injured person in which vehicle? GX7861B

Were seat belts worn? YES

Was this injured conveyed to hospital by ambulance? NO

Address

Postcode

SKETCH PLAN

IMPORTANT NOTICE

1. Please report correctly the details of the accident to speed up the claims process.
2. This Form must be completed by the Policyholder and/or the Authorised Driver.
3. Information provided must be as truthful and accurate as possible. Any wilful misrepresentation or withholding of material facts may allow insurance companies to repudiate policy liability.
4. The issue and acceptance of this Form by insurance companies is not an admission of policy liability on the part of the insurance companies.
5. Any false reporting may be referred to the Police for investigation.
6. The report will be forwarded by the Insurers of the GIA Records Management Centre established by the General Insurance Association of Singapore (GIA) for archiving and that copies of this report will for a fee be made available upon application by interested parties.
7. By the lodgment of this report to the insurers, you hereby consent to the archiving of this report at the centre and to copies of the report being made available aforesaid.
8. **Consent under the Personal Data Protection Act (PDPA)**

I understand, acknowledge, agree and consent that:

- (a) My insurer, my workshop and the General Insurance Association of Singapore ("GIA") may/are permitted to collect, use, disclose and/or process my personal data/personal information set out in this [form] and any other personal information provided by me or possessed by my insurer (collectively the "Personal Information") and disclose and transfer such Personal Information to all insurer(s) who have insured vehicle(s) involved in this accident (all insurer(s) who have insured vehicle(s) involved in this accident shall be collectively referred to as the "Insurers"), the Insurers' lawyers/law firms, the Monetary Authority of Singapore and any relevant government agency/authority (such as the police), for the purpose(s) of:
 - (i) processing, handling and/or dealing with my claims including the settlement of the claims and any necessary investigations relating to the claims;
 - (ii) investigating the accident and/or my claims;
 - (iii) carrying out and/or dealing with my instructions or responding to any enquiries by me;
 - (iv) administering my claims (including the mailing of correspondence, statements, invoices, reports or notices to me, which could involve disclosure of certain personal data about me to bring about delivery of the same as well as on the external cover of envelopes/mail packages); and/or
 - (v) complying with applicable law in administering, processing, handling and/or dealing with my claims (collectively the "Purposes")
- (b) all insurer(s) who have insured vehicle(s) involved in this accident and the Insurers' lawyers/law firms, may/are permitted to collect, use, disclose and/or process my Personal Information for one or more of the above Purposes; and
- (c) my Personal Information may/can be disclosed by any of the Insurers and/or GIA to their third party service providers or agents (including their lawyers/law firms), which may be sited outside of Singapore, for one or more of the above Purposes.
- (d) my Personal Information will also be collected and used to compile claims history for the purpose of fraud detection, investigation and management in present and all future claims.
- (e) the Information so collected under (d) above may be shared / disclosed:
 - (i) to all insurers and/or any other third parties that assist in evaluating, investigating, controlling or managing fraud, regulators, law enforcement and government agencies as reasonably required for the purposes stated, or
 - (ii) for complying with requirements under any regulations, laws or court orders.



Policyholder's Signature
Date & Time:

Neptune Florist

No. 326 SIMS AVENUE SINGAPORE 387528
TEL: 6744 4306 FAX: 6844 7551 HP: 91292345
Email: neptuneflorist@gmail.com



Driver's Signature
(If driver is not the policyholder)
Date & Time:



Reporting Centre Personnel's Signature
Name:
NRIC/FIN No.:

SKETCH PLAN

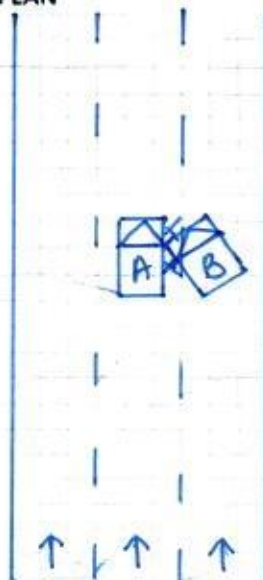

PIE (Tuas) slip road to BKE

Veh A: GX7861B
Veh B: PC 6819K

DESCRIBE CIRCUMSTANCES OF THE ACCIDENT

On above date & time, I was driving my vehicle A (GX7861B) traveling along PIE (Tuas) slip road to BKE on second lane of a 3-lanes road. I was driving straight suddenly vehicle B (PC6819K) coming from my right lost control and collided onto the right portion of my vehicle.

海皇生花店
Neptune Florist

DECLARATION

I/We declare the foregoing particulars are true in every respect.

2

Policyholder's Signature
Date & Time:

Driver's Signature
(If driver is not the policyholder)
Date & Time:

Reporting Centre Personnel's Signature
Name:
NRIC/FIN No.:

Vehicle No.	GX 7861B	Model / Make	NISSAN Cabstar
Date of Accident	11/10/2020		
Time of Accident	0815	HRS	
Location of Accident	PIE towards Tuas Slip Road to BKE Exit		
Exact purpose use during accident	Delivery		
Name of Owner	NEPTUNE FLORIST		
Telephone No.	H/P :	Home :	Office : 67444306
NRIC	ROC	B49277700D	
Address	326 Sime Ave 5387525		
Claim type	OD	(THIRD PARTY)	REPORTING ONLY
Insurance Company	China Taiping Ins		
Type of Coverage	(Comprehensive)	Third Party	Third Party / Fire / Theft
Policy No.	DMCVSN0112501915		
Name of Driver	As Above If No, CHNG SEOW CHYE		
NRIC	S1263723C	Any Passengers :	2 (F) (M)
Date of birth	25-08-1957		
Occupation	(Outdoor)	/	Indoor
Driving License Pass Date	01 JULY 1977		
Gender	(Male)	/	Female
Contact No.	H/P : 94510404	Home :	Office :
Address	BLK 133, Geylang East Ave 1 #03-201		
Driver have any own vehicle	(No,)	If yes, Reg No.	
Relationship	(Employee,)	If no, state	
Weather condition	(Clear)	Raining	Other
Road Surface	(Dry)	Wet	Other
Any Injuries	No,	(If Yes, Who?	Passenger and driver
Name And Contact No.	Jennifer Panes Regorre : 83531379 (Passenger)		
Name And Contact No.	Tan Keng Seong : 91436488 (Passenger)		
Police Report	(No,)	If Yes, Where?	
Vehicle B No.	PC 6819K	Any Passengers :	0
Name of Driver	Mhd Hashim Bin	Contact No. :	86683555 (off)
Vehicle C No.	Tukimun	Any Passengers :	
Vehicle D No.		Any Passengers :	
Vehicle E no.		Any Passengers :	
Vehicle F No.		Any Passengers :	
Vehicle G No.		Any Passengers :	
Witness Name		Witness Contact :	
Accident Portion	Right portion		
Camera Recorder	(Yes/ No)		
Email Address			
PARTICULAR WORKSHOP	N-51 Automotive Pte Ltd		
CONTACT NO.	6842 0051 / 6744 0510		
CONTACT PERSON	Brandon		
FAX NO	6741 0510		
WORKSHOP EMAIL ADDRESS	sales@n51.com.sg		

Motor Commercial

MZ300/C

R SN

AN0086A

Cov. Type: F

CERTIFICATE OF INSURANCE
Motor Vehicles (Third-Party Risks and Compensation) Act (Chapter 189)
Motor Vehicles (Third-Party Risks and Compensation) Rules, 1960
Road Transport Act, 1987 (Malaysia)
Motor Vehicles (Third-Party Risks) Rules, 1959 (Malaysia)

Engine No.: QD32193070
Cha. No.: JN1SF4F23Z0852717

CERTIFICATE No. DMCV5NW00076292016

1. Index Mark and Registration Number of Vehicle GX7861B

2. Name of Policy Holder NEPTUNE FLORIST

3. Effective date of the Commencement of Insurance for the purposes of the Regulations, Ordinance or Enactment 17/09/2020

4. Date of Expiry of Insurance 16/09/2021

5. Persons or Classes of Persons entitled to drive*
Any person who is driving on the Policyholder's order or with their permission.

Provided that the person driving is permitted in accordance with the licensing or other laws or regulations to drive the Motor Vehicle or has been so permitted and is not disqualified by order of a Court of Law or by reason of any enactment or regulation in that behalf from driving the Motor Vehicle.

6. Limitations as to use:

- (1) Use in connection with the Policyholder's business.
- (2) Use for the carriage of passengers (other than for hire or reward) in connection with the Policyholder's business.
- (3) Use for social, domestic or pleasure purposes.

The Policy does not cover

- (1) Use for hire or reward or racing, pace-making, reliability trial or speed testing.
- (2) Use whilst drawing a trailer except the towing of any one disabled mechanically propelled vehicle.

HIRE PURCHASE CO.: TAN CHONG CREDIT PTE LTD AS HP OWNER

* Limitations rendered inoperative by Section 8 of the Motor Vehicles (Third-Party Risks and Compensation) Act (Chapter 189) and Section 95 of the Road Transport Act 1987 (Malaysia), are not to be included under these headings.

I/We hereby Certify that the policy to which this Certificate relates is issued in accordance with the provisions of the Motor Vehicles (Third-Party Risks and Compensation) Act (Chapter 189) and Part IV of the Road Transport Act, 1987 (Malaysia).

Please see reverse

For CHINA TAIPING INSURANCE (SINGAPORE) PTE. LTD.

Issued By: CK INSURANCE AGENCY PTE LTD
Authorised Officer

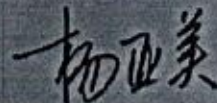

Authorised Signatory

China Taiping Insurance (Singapore) Pte. Ltd. (Co. Reg. No. 200208384E)
100 Robinson Road #16-00 Springleaf Tower Singapore 079909

☎ 6389 6111

☎ 6222 1033

🌐 www.sg.cntaipei