

SINGAPORE ACCIDENT STATEMENT

IMPORTANT NOTICE

1. Please report correctly the details of the accident to speed up the claims process.
2. This Form must be completed by the Policyholder and/or the Authorised Driver.
3. Information provided must be as truthful and accurate as possible. Any wilful misrepresentation or withholding of material facts may allow insurance companies to repudiate policy liability.
4. The issue and acceptance of this Form by insurance companies is not an admission of policy liability on the part of the insurance companies.
5. **Any false reporting may be referred to the Police for investigation.**
6. This report will be forwarded by the insurers of the GIA Records Management Centre established by the General Insurance Association of Singapore (GIA) for archiving and that copies of this report will, for a fee, be made available upon application by interested parties.
7. By the lodgement of this report to the insurers, you hereby consent to the archiving of this report at the centre and to copies of the report being made available aforesaid.

ACCIDENT STATEMENT

Date Of Report	12/10/2020 13:57
Date Of Accident	10/10/2020 10:00
Exact Location Of Accident	JUNCTION OF BRAS BASAH RD & NORTH BRIDGE RD
Country/State of Loss	SINGAPORE

DETAILS OF OWN VEHICLE

Vehicle Registration Number	SJH682X
Insured/Policyholder	
Name Of Registered Owner	LIM KUI SENG
NRIC No	S0676738I
Email Address	KERRLIM@GMAIL.COM
Mobile Phone No	(LOCAL) +65-96516298
Alternative Phone No	OFFICE-96516298

Vehicle Particulars

Manufacturer	HONDA
Model	ACCORD 2.0
Exact Purpose for which vehicle was being used at time of accident	PRIVATE USAGE
Are you claiming under your own insurance policy for repair to your vehicle?	NO
If No, Please state action to be taken	THIRD PARTY
Vehicle Category	PRIVATE CAR

Insurance Company

Name of Insurance Company	GREAT EASTERN GENERAL INSURANCE LIMITED
Type Of Coverage	COMPREHENSIVE
Fleet Policy	NO
Policy Number	2020-V0112817-VDP-E001
Cover Note Number	

Driver

Name of Driver	LIM KE WEI
NRIC No	S8023191A
Date Of Birth	06/08/1980
Occupation	INDOOR
Date Of Driving Pass	12/01/2004
Driving Experience	16 YEARS AND 8 MONTHS
Gender	MALE
Mobile Number	(LOCAL) +65-97367113
Fax Number	
Contact Number	
Email Address	KERRLIM@GMAIL.COM

Address	31 FERNVALE ROAD #18-49
Postcode	797417
Was driver an employee of the Insured's Company	NO
If No, Relationship of the Driver with the Insured	CHILDREN
Vehicle Registration Number of Driver's Own Vehicle	- - -
Insurance Company of Driver's Own Vehicle	- - -

General Information of the Accident

Type Of Accident	COLLISION - HEAD TO REAR
Weather Conditions	CLEAR
Road Surface	DRY

Other Information

Was any foreign vehicle involved in this accident?	NO
Number of vehicles (including own vehicle) involved in the accident	2
Was any body injured in the Accident?	NO
Was any injured conveyed to hospital by ambulance?	NO
Was any other material or property damaged?	YES
I have been approached by unknown person(s) soliciting/offering accident claims assistance.	NO
Number of Passengers (Including Driver)	1

Details of Police Action

Was the accident reported to the police?	NO
If Yes, Please state which Police Station	
Was notice of intended Prosecution given?	NO
If Yes, against whom?	

Circumstances of Accident

REFER TO SKETCH PLAN

Attachment(s)

Are accident photos available for attachment?	YES
Was there any video captured by Car Camera?	NO
Was there any audio recorded?	NO

DETAILS OF OTHER VEHICLE PROPERTY 1

Vehicle Registration Number	SJK9681Z
Vehicle Make/Model/Colour	
Details Of Properties	
Vehicle Category	PRIVATE CAR
Name of Driver	
NRIC/Passport Number	S2572594H
Contact Number	81607103
Address	
Postcode	
Insurance Company Name	
Nature Of Damage	
No. Of Passenger (Including Driver)	

SKETCH PLAN

IMPORTANT NOTICE

1. Please report **correctly** the details of the accident to speed up the claims process.
2. This Form must be **completed by the Policyholder and/or the Authorised Driver.**
3. Information provided must be as **truthful and accurate as possible**. Any wilful misrepresentation or withholding of material facts may allow insurance companies to **repudiate policy liability.**
4. The issue and acceptance of this Form by insurance companies is not an admission of policy liability on the part of the insurance companies.
5. **Any false reporting may be referred to the Police for investigation.**
6. The report will be forwarded by the insurers of the GIA Records Management Centre established by the General Insurance Association of Singapore (GIA) for archiving and that copies of this report will for a fee be made available upon application by interested parties.
7. By the lodgment of this report to the insurers, you hereby consent to the archiving of this report at the centre and to copies of the report being made available aforesaid.
8. **Consent under the Personal Data Protection Act (PDPA)**

I understand, acknowledge, agree and consent that:

- (a) My insurer, my workshop and the General Insurance Association of Singapore ("GIA") may/are permitted to collect, use, disclose and/or process my personal data/personal information set out in this [form] and any other personal information provided by me or possessed by my insurer (collectively the "Personal Information") and disclose and transfer such Personal Information to all insurer(s) who have insured vehicle(s) involved in this accident (all insurer(s) who have insured vehicle(s) involved in this accident shall be collectively referred to as the "Insurers"), the Insurers' lawyers/law firms, the Monetary Authority of Singapore and any relevant government agency/authority (such as the police), for the purpose(s) of :
 - (i) processing, handling and/or dealing with my claims including the settlement of the claims and any necessary investigations relating to the claims;
 - (ii) investigating the accident and/or my claims;
 - (iii) carrying out and/or dealing with my instructions or responding to any enquiries by me;
 - (iv) administering my claims (including the mailing of correspondence, statements, invoices, reports or notices to me, which could involve disclosure of certain personal data about me to bring about delivery of the same as well as on the external cover of envelopes/mail packages); and/or
 - (v) complying with applicable law in administering, processing, handling and/or dealing with my claims.(collectively the "Purposes")
- (b) all insurer(s) who have insured vehicle(s) involved in this accident and the Insurers' lawyers/law firms, may/are permitted to collect, use, disclose and/or process my Personal Information for one or more of the above Purposes; and
- (c) my Personal Information may/can be disclosed by any of the Insurers and/or GIA to their third party service providers or agents(including their lawyers/law firms), which may be sited outside of Singapore, for one or more of the above Purposes.
- (d) my Personal Information will also be collected and used to compile claims history for the purpose of fraud detection, investigation and management in present and all future claims.
- (e) the information so collected under (d) above may be shared / disclosed:
 - (i) to all insurers and/or any other third parties that assist in evaluating, investigating, controlling or managing fraud, regulators, law enforcement and government agencies as reasonably required for the purposes stated, or
 - (ii) for complying with requirements under any regulations, laws or court orders.

Policyholder's Signature
Date & Time:

Driver's Signature
(If driver is not the policyholder)
Date & Time:

COMFORTDELGRO ENGINEERING PTE LTD
320 UBI ROAD 3
SINGAPORE 408640

Reporting Centre Personnel's Signature
Name:
NRIC/FIN No.:

SKETCH PLAN

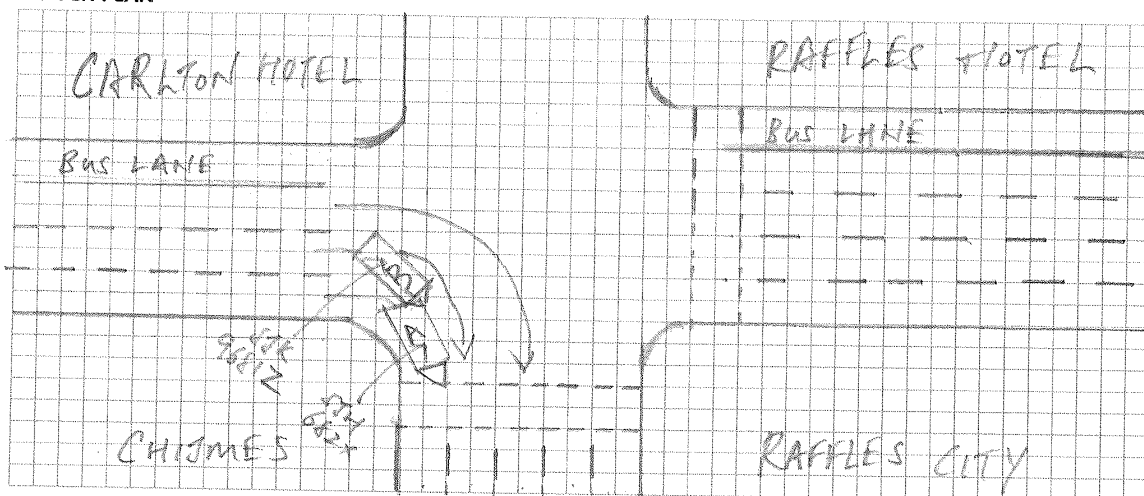

DESCRIBE CIRCUMSTANCES OF THE ACCIDENT

On 10/10/2020 (Saturday), I was driving ~~from~~ my father's vehicle S719682X from my parents' house located in Ang Mo Kio to Capitol. I had exited CTE Orchard, travelling down Orchard Road, then Bras Basah Road. At the junction of Bras Basah Rd x North Bridge Road, I was making a right turn to North Bridge Road. My vehicle was at the right most lane while making this right turn.

At the said junction while making the right turn, a pedestrian was crossing the road from Raffles City towards Chijmes. As such I stopped my vehicle, waiting for the pedestrian to pass before making the right turn.

As the pedestrian cleared and I was about to move off, I suddenly felt an impact to the rear of my vehicle. At that moment, I realised my car was knocked. I signalled to the driver behind to stop the vehicle after making the right turn. We stopped along North Bridge Road next to Chijmes before alighting to check the vehicle. No one was hurt.

The ^{rear} left side of my vehicle is damaged. The bonnet is dented, left tail light smashed, left bumper severely damaged & broken off from the car body. The said vehicle that knocked onto my rear sustained damages on its right front side of the vehicle.

DECLARATION

I/We declare the foregoing particulars are true in every respect.

COMFORTDELGRO ENGINEERING PTE LTD
320 UBI ROAD 3
SINGAPORE 408649

Policyholder's Signature
Date & Time:

Driver's Signature
(If driver is not the policyholder)
Date & Time:

Reporting Centre Personnel's Signature
Name:
NRIC/FIN No.:

13/10/2020 12:22pm

12/10/2020
12:22pm

For Customer Service please visit
1 Pickering Street
#01-01 Great Eastern Centre
Tel: +65 6248 2888 Fax: +65 6327 3080



Certificate of Insurance

ORIGINAL

The Motor Policy to which this Certificate relates is issued in accordance with the provisions of the following Legislation :
Motor Vehicles (Third-Party Risks and Compensation) Act (Cap.189 of the Revised Edition) (Singapore)
Motor Vehicles (Third-Party Risks and Compensation) Rules, 1996 Edition (Singapore)
Motor Vehicles (Third-Party Risks) Rules, 1959 (of Federation of Malaya)
Road Transport Act 1987 (of Malaysia)
Road Transport (Amendment) Act 2019 (of Malaysia)

FORM MX1

Policy No. : 2020-V0112817-VDP-E001 Risk# : 0001
Policy Type : Drive And Save Plus Cover : Comprehensive

DESCRIPTION OF VEHICLES:

Vehicle Registration : SJH682X
Vehicle Make & Model : HONDA ACCORD 2.0 A

Name of Insured : LIM KUI SENG

Period of Insurance : 25-07-2020 (0000HRS) to 24-07-2021

PERSONS OR CLASSES OF PERSONS ENTITLED TO DRIVE *

(a) The Policyholder.

The Policyholder may also drive a motor car not belonging to or hired (under a hire purchase agreement or otherwise) to him/her or his/her employer or his/her partner.

(b) Any other person who is driving on the Policyholder's order or with his/her permission.

(c) In the event of the death of the Policyholder; i) any member of the Policyholder's family, or a paid driver who has been driving the car during the lifetime of the Policyholder & permission to drive had not been withdrawn prior to the death of the Policyholder; (ii) any other person who has been given permission to drive the vehicle prior to the death & such permission had not be withdrawn by the Policyholder.

* Provided that the person driving is permitted in accordance with the licensing or other laws or regulations to drive the Motor Vehicle or has been so permitted and is not disqualified by order of a Court of Law or by reason of any enactment or regulation in that behalf from driving the Motor Vehicle.

And provided further that the Motor Vehicle is registered under the Road Traffic Act and its registration under the Road Traffic Act has not been cancelled at the time of the accident loss or damage.

LIMITATIONS AS TO USE

Use for social domestic and pleasure purposes and for the Policyholder's business.

The policy does not cover use for hire or reward, racing, pace-making, reliability trial, speed-testing or the carriage of goods (other than samples) in connection with any other trade or business or use for any purpose in connection with the Motor Trade.

Limitations rendered inoperative by Section 8 of the Motor Vehicles (Third Party Risks and Compensation) Act (Chapter 189) and Section 95 of the Road Transport Act, 1987 (of Malaysia) are not to be included under these headings.

Signed for and on behalf of the Company

Authorised Signature

GPSPGSY

30-06-2020

REPUBLIC OF SINGAPORE
IDENTITY CARD NO. S8023191A



Name
LIM KE WEI
(LIN KEWEI)
林克衛

Race
CHINESE

Date of birth
06-08-1980

Sex
M

Country of birth
SINGAPORE

S8023191A

REPUBLIC OF SINGAPORE DRIVING LICENCE



Licence Number: S8023191A

Name
LIM KE WEI
(LIN KEWEI)

Birth Date: 06 Aug 1980

Issue Date: 12 Jan 2004

001079880J

4744532



NRIC No: S8023191A



Date of issue
11-07-2011

31 FERNVALE ROAD #18-49
SINGAPORE 787417

NRIC No: S8023191A Date: 10/08/2020

YOU ARE LICENSED TO DRIVE VEHICLES IN THE FOLLOWING CLASS/ES

Class 3 Motor Cars and Motor Tractors the weight of which unladen does not exceed 2500 kilograms

PASS DATE
12 Jan 2004

Licence No: S8023191A

NP 428A

Driver's

Accident Photo



本田技研工業株式会社

型式 DBA-CL7

車台番号 CL7-3304694

TYPE 20A

SEA7 3A0-NH624P -A-C

Accident Photo



Accident Photo



Accident Photo



Accident Photo



Accident Photo



Accident Photo



Accident Photo



Accident Photo



Accident Photo



Accident Photo

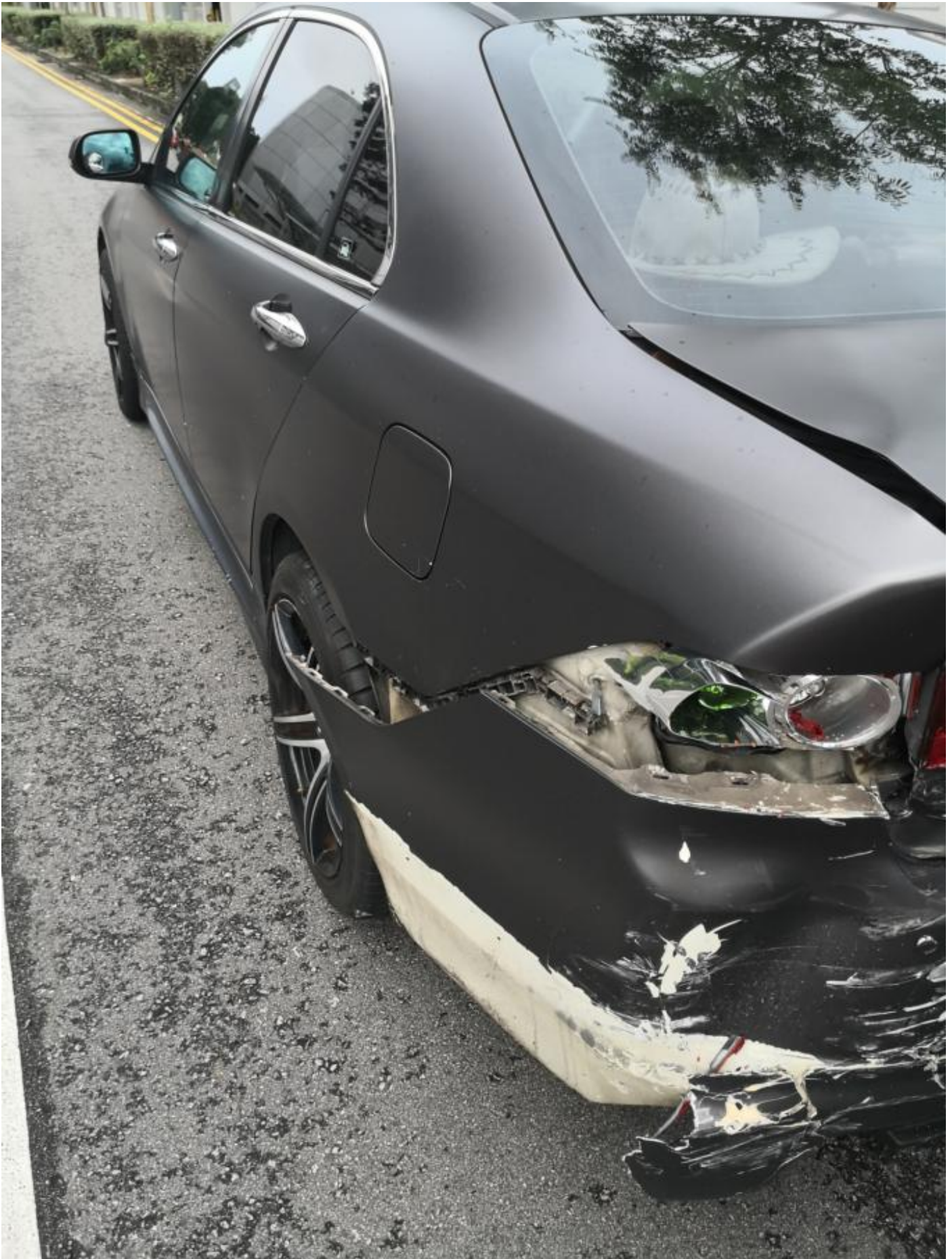

Accident Photo



Accident Photo

