

ASSIGNMENT

From _____ Date _____
 Estimated Cost _____
OD / TP / WS / TP RES / OD RES / EVA / INV / MV
 To Inspect Vehicle No: _____
 at Workshop m/s _____
 of _____
 Insured: _____
 Policy No. _____
 Claims No. _____
 Sum Insured: _____ Excess: _____
 (Client's Record)
 Make of Veh: _____

(Policy Condition)

Remark: The veh had commenced its
 repair at the time of inspection.

| | |
|-----|-----|
| | |
| N/S | O/S |
| | |

Bal. or Market Value: _____
 IDAC Accident Report: _____ Consistent? : Yes or No
 GIA / PR Seen: _____ Consistent? : Yes or No
 Est. Repairs: _____ days Res.: Yes or No
 Lum Sum: _____ % 3 Val.: Yes or No

CA / REV / REP. / 24 HRS

Vehicle: IN / OUT

Date: _____ Person Contacted: _____

Veh No: SJH 682X Yr Regn: 2008 / July
 Type: M. Car / M. Cycle / Bus / Van / Lorry / Taxi / Prime Mover /

Truck / Trailer or

Make: Honda Accord C.C. 1898
 Colour: Grey A/C: Insured / Std / NI / NA
 Sp. Reading: - T/Radio: Insured / Std / NI / NA

Eng/No:

C/No:

Gen. Cond: Good / Fair / Poor / Burnt

Steering: In order / Jammed / Leaked / Burnt or

Brake: In order / Jammed / Leaked / Burnt or

Modi: Nil / S/Rim / STD A/Rim or

Tyre Size: F: 225/45R17
 R: 225/45R17

BS / DUN / EXNOVA / GY / FS / LIZA / MIC / OHTSU / PIR / SUMI /
 TOYO / YOKO or

Front

Rear

R/Bal. 06 mm R/Bal. 06 mm

L/Bal. 06 mm L/Bal. 06 mm

D.O.A. _____ D.O.I. 12/10/20

Survey held at New Zen Werk

Des. of Damages: Frt / Rear / O/S / N/S / U/C / Rooftop or

Rear N/S

The U/C / Chassis frame / Body Structure affected due to collision.

Date / Time

Action / Instruction

TPA IG

COR Expiry: 24/07/28

MV: 54K Depreciation @ $Tk \times 7.8yr \approx 7 \times 7.8 = 54.6K$
 PV: 28.7K
 Nett: 25.3K

Date/Time. File Pass to?



: Preli. Report

1)



: Final Report

Date/Time. File Return to?

2)

Days Of Repair:

Resurvey No. of Trip:

Add Fee:



: Site Insp (\$)



: Interview (\$)



: Tech. Insp. (\$)



: Meet with (\$)

Survey Fee:

Transportation:

3 x PS. \$

Phone:

Other:

TOTAL

Report Forwarded:

Inspected by / Date:

SINGAPORE ACCIDENT STATEMENT

IMPORTANT NOTICE

1. Please report correctly the details of the accident to speed up the claims process.
2. This Form must be completed by the Policyholder and/or the Authorised Driver.
3. Information provided must be as truthful and accurate as possible. Any wilful misrepresentation or withholding of material facts may allow insurance companies to repudiate policy liability.
4. The issue and acceptance of this Form by insurance companies is not an admission of policy liability on the part of the insurance companies.
5. **Any false reporting may be referred to the Police for investigation.**
6. This report will be forwarded by the insurers of the GIA Records Management Centre established by the General Insurance Association of Singapore (GIA) for archiving and that copies of this report will, for a fee, be made available upon application by interested parties.
7. By the lodgement of this report to the insurers, you hereby consent to the archiving of this report at the centre and to copies of the report being made available aforesaid.

ACCIDENT STATEMENT

| | |
|----------------------------|---|
| Date Of Report | 12/10/2020 13:57 |
| Date Of Accident | 10/10/2020 10:00 |
| Exact Location Of Accident | JUNCTION OF BRAS BASAH RD & NORTH BRIDGE RD |
| Country/State of Loss | SINGAPORE |

DETAILS OF OWN VEHICLE

| | |
|-----------------------------|----------------------|
| Vehicle Registration Number | SJH682X |
| Insured/Policyholder | |
| Name Of Registered Owner | LIM KUI SENG |
| NRIC No | SXXXX738I |
| Email Address | KERRLIM@GMAIL.COM |
| Mobile Phone No | (LOCAL) +65-96516298 |
| Alternative Phone No | OFFICE-96516298 |

Vehicle Particulars

| | |
|--|---------------|
| Manufacturer | HONDA |
| Model | ACCORD 2.0 |
| Exact Purpose for which vehicle was being used at time of accident | PRIVATE USAGE |
| Are you claiming under your own insurance policy for repair to your vehicle? | NO |
| If No, Please state action to be taken | THIRD PARTY |
| Vehicle Category | PRIVATE CAR |

Insurance Company

| | |
|---------------------------|---|
| Name of Insurance Company | GREAT EASTERN GENERAL INSURANCE LIMITED |
| Type Of Coverage | COMPREHENSIVE |
| Fleet Policy | NO |
| Policy Number | 2020-V0112817-VDP-E001 |
| Cover Note Number | |

Driver

| | |
|----------------------|-----------------------|
| Name of Driver | LIM KE WEI |
| NRIC No | SXXXX191A |
| Date Of Birth | 06/08/1980 |
| Occupation | INDOOR |
| Date Of Driving Pass | 12/01/2004 |
| Driving Experience | 16 YEARS AND 8 MONTHS |
| Gender | MALE |
| Mobile Number | (LOCAL) +65-97367113 |
| Fax Number | |
| Contact Number | |
| Email Address | KERRLIM@GMAIL.COM |

| | |
|---|----------------------------|
| Address | 31 FERNVALE ROAD #18-49 |
| Postcode | 797417 |
| Was driver an employee of the Insured's Company | NO |
| If No, Relationship of the Driver with the Insured | CHILDREN |
| Vehicle Registration Number of Driver's Own Vehicle | - |
| | - |
| | - |
| Insurance Company of Driver's Own Vehicle | - |
| | - |
| | - |

General Information of the Accident

| | |
|--------------------|--------------------------|
| Type Of Accident | COLLISION - HEAD TO REAR |
| Weather Conditions | CLEAR |
| Road Surface | DRY |

Other Information

| | |
|---|-----|
| Was any foreign vehicle involved in this accident? | NO |
| Number of vehicles (including own vehicle) involved in the accident | 2 |
| Was any body injured in the Accident? | NO |
| Was any injured conveyed to hospital by ambulance? | NO |
| Was any other material or property damaged? | YES |
| I have been approached by unknown person(s) soliciting/offering accident claims assistance. | NO |
| Number of Passengers (Including Driver) | 1 |

Details of Police Action

| | |
|---|----|
| Was the accident reported to the police? | NO |
| If Yes, Please state which Police Station | |
| Was notice of intended Prosecution given? | NO |
| If Yes, against whom? | |

Circumstances of Accident

REFER TO SKETCH PLAN

Attachment(s)

| | |
|---|-----|
| Are accident photos available for attachment? | YES |
| Was there any video captured by Car Camera? | NO |
| Was there any audio recorded? | NO |

DETAILS OF OTHER VEHICLE PROPERTY 1

| | |
|-------------------------------------|-------------|
| Vehicle Registration Number | SJK9681Z |
| Vehicle Make/Model/Colour | |
| Details Of Properties | |
| Vehicle Category | PRIVATE CAR |
| Name of Driver | |
| NRIC/Passport Number | SXXXX594H |
| Contact Number | 81607103 |
| Address | |
| Postcode | |
| Insurance Company Name | |
| Nature Of Damage | |
| No. Of Passenger (Including Driver) | |

SKETCH PLAN**IMPORTANT NOTICE**

1. Please report **correctly** the details of the accident to speed up the claims process.
2. This Form must be **completed by the Policyholder and/or the Authorised Driver**.
3. Information provided must be as **truthful and accurate as possible**. Any wilful misrepresentation or withholding of material facts may allow insurance companies to **repudiate policy liability**.
4. The issue and acceptance of this Form by insurance companies is not an admission of policy liability on the part of the insurance companies.
5. **Any false reporting may be referred to the Police for investigation.**
6. The report will be forwarded by the insurers of the GIA Records Management Centre established by the General Insurance Association of Singapore (GIA) for archiving and that copies of this report will for a fee be made available upon application by interested parties.
7. By the lodgment of this report to the insurers, you hereby consent to the archiving of this report at the centre and to copies of the report being made available aforesaid.
8. **Consent under the Personal Data Protection Act (PDPA)**

I understand, acknowledge, agree and consent that:

- (a) My insurer, my workshop and the General Insurance Association of Singapore ("GIA") may/are permitted to collect, use, disclose and/or process my personal data/personal information set out in this [form] and any other personal information provided by me or possessed by my insurer (collectively the "Personal Information") and disclose and transfer such Personal Information to all insurer(s) who have insured vehicle(s) involved in this accident (all insurer(s) who have insured vehicle(s) involved in this accident shall be collectively referred to as the "Insurers"), the Insurers' lawyers/law firms, the Monetary Authority of Singapore and any relevant government agency/authority (such as the police), for the purpose(s) of :
 - (i) processing, handling and/or dealing with my claims including the settlement of the claims and any necessary investigations relating to the claims;
 - (ii) investigating the accident and/or my claims;
 - (iii) carrying out and/or dealing with my instructions or responding to any enquiries by me;
 - (iv) administering my claims (including the mailing of correspondence, statements, invoices, reports or notices to me, which could involve disclosure of certain personal data about me to bring about delivery of the same as well as on the external cover of envelopes/mail packages); and/or
 - (v) complying with applicable law in administering, processing, handling and/or dealing with my claims. (collectively the "Purposes")
- (b) all insurer(s) who have insured vehicle(s) involved in this accident and the Insurers' lawyers/law firms, may/are permitted to collect, use, disclose and/or process my Personal Information for one or more of the above Purposes; and
- (c) my Personal Information may/can be disclosed by any of the Insurers and/or GIA to their third party service providers or agents (including their lawyers/law firms), which may be sited outside of Singapore, for one or more of the above Purposes.
- (d) my Personal Information will also be collected and used to compile claims history for the purpose of fraud detection, investigation and management in present and all future claims.
- (e) the information so collected under (d) above may be shared / disclosed:
 - (i) to all insurers and/or any other third parties that assist in evaluating, investigating, controlling or managing fraud, regulators, law enforcement and government agencies as reasonably required for the purposes stated, or
 - (ii) for complying with requirements under any regulations, laws or court orders.

Policyholder's Signature
Date & Time:

Driver's Signature
(If driver is not the policyholder)
Date & Time: 12/10/2020
12:22 pm

COMFORTDELGRO ENGINEERING PTE LTD
320 UBI ROAD 3
SINGAPORE 408649
Reporting Centre Personnel's Signature
Name:
NRIC/FIN No.:

SKETCH PLAN

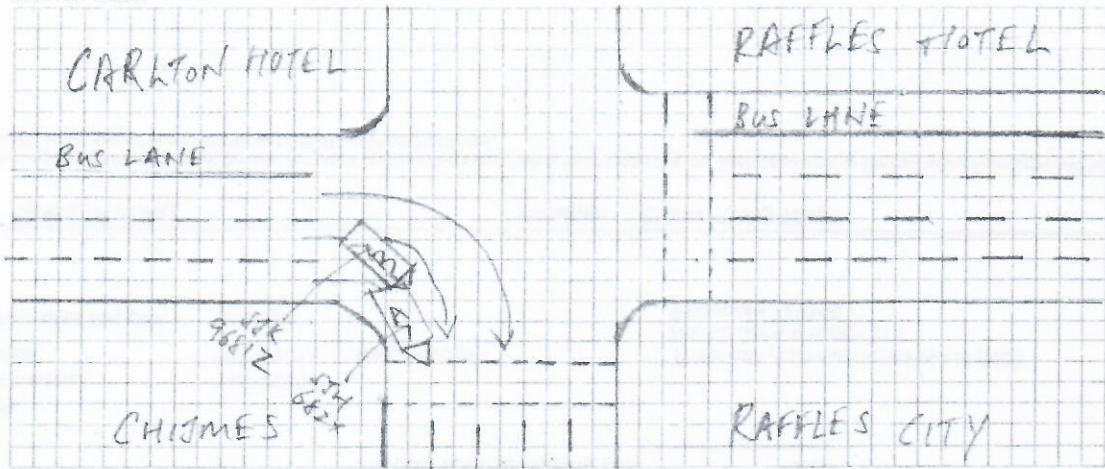

DESCRIBE CIRCUMSTANCES OF THE ACCIDENT

On 10/10/2020 (Saturday), I was driving ~~from~~ my father's vehicle S119682X from my parents' house located in my maki to Capitol. I had exited LTA Orchard, travelling down Orchard Road, then Bras Basah Road. At the junction of Bras Basah Rd x North Bridge Road, I was making a right turn to North Bridge Road. My vehicle was at the right most lane while making this right turn.

At the said junction while making the right turn, a pedestrian was crossing the road from Raffles City towards Chijmes. As such I stopped my vehicle, waiting for the pedestrian to pass before making the right turn.

As the pedestrian cleared and I was about to move off, I suddenly felt an impact to the rear of my vehicle. At that moment, I realised my car was knocked. I signalled the the driver behind to stop the vehicle after making the right turn. We stopped along north bridge road next to Chijmes before alighting to check the vehicle. No one was hurt.

^{rear} The left side of my vehicle is damaged. The bonnet is dented, left tail light smashed, left bumper severely damaged & broken off from the car body. The said vehicle that knocked onto my rear sustained damages on its right front side of the vehicle.

DECLARATION

I/We declare the foregoing particulars are true in every respect.

COMFORTDELGRO ENGINEERING PTE LTD
320 UBI ROAD 3
SINGAPORE 408649

Policyholder's Signature
Date & Time:

Driver's Signature
(If driver is not the policyholder)
Date & Time:

Reporting Centre Personnel's Signature
Name:
NRIC/FIN No.:

12/10/2020
12:22pm

> Back to OneMotoring

Enquire PARF/COE Rebate for Registered Vehicle

| Vehicle Owner Particulars | |
|-------------------------------|--------------------------|
| Owner ID Type: | Singapore NRIC |
| Owner ID: | 738I |
| Vehicle Details | |
| Vehicle No.: | SJH682X |
| Vehicle to be Exported: | No |
| Intended Deregistration Date: | 13 Oct 2020 |
| Vehicle Make: | HONDA |
| Vehicle Model: | ACCORD 2.0 A |
| Primary Colour: | Grey |
| Manufacturing Year: | 2008 |
| Engine No.: | K20A6055389 |
| Chassis No.: | CL73304694 |
| Maximum Power Output: | 114.0 kW (152 bhp) |
| Open Market Value: | \$19,462.00 |
| Original Registration Date: | 25 Jul 2008 |
| First Registration Date: | 25 Jul 2008 |
| Transfer Count: | 1 |
| Actual ARF Paid: | \$19,462.00 |
| Intended PARF Rebate Details | |
| PARF Eligibility: | Forfeited |
| PARF Eligibility Expiry Date: | - |
| PARF Rebate Amount: | \$0.00 |
| Intended COE Rebate Details | |
| COE Expiry Date: | 24 Jul 2028 |
| COE Category: | B - Car (1601cc & above) |
| COE Period(Years): | 10 |
| PQP Paid: | \$36,888.00 |
| COE Rebate Amount: | \$28,697.00 |
| Total Rebate Amount: | \$28,697.00 |

The information contained herein is correct as at 13 Oct 2020

OK

Honda Accord 2.0A JDM (COE till
10/2026)Honda Accord 2.0A JDM (COE till
11/2023)

New Cars

Used Cars

Rental Cars

Sell My Car

Directory

Products

Insurance

Articles

Forum

Resources

Cheap Car Insurance Renewal

Is your car insurance expiring soon?

Receive best quotations from multiple insurers in as little as 2 hours.

accord

Price Range ▼

Depreciation ▼

> 10 year(▼)

Vehicle Type ▼

Advanced
Search

Used Car Comparison

--- Comparing 2 Vehicles ---

Honda Accord 2.0A JDM (COE till
10/2026)

Clear All

Add all to Shortlist

Clear All

Add all to Shortlist

Honda Accord 2.0A JDM (COE till
11/2023)

Add to Shortlist

Use search bar above to select another car
to compare.Use search bar above to se
to compare.

| | | | |
|-------------------|---|--|---|
| Price | \$44,000 | \$26,800 | - |
| Instalment | N.A. | N.A. | - |
| Registration Date | 20-Oct-2006 | 05-Nov-2008 | - |
| Manufactured | 2006 | 2008 | - |
| Mileage | - | 220,000 km | - |
| Transmission | Auto | Auto | - |
| Engine Cap | 1,998 cc | 1,998 cc | - |
| Road Tax | \$1,694 /yr | \$1,452 /yr | - |
| Power | 114.0 kW (152 bhp) | 114.0 kW (152 bhp) | - |
| Curb Weight | 1,370 kg | 1,370 kg | - |
| Features | Responsive 2.0L K20 DOHC I-VTEC 16 Valves Engine, 152 BHP, Smooth 5 Speed Automatic With Steptronic, ABS, SRS Airbags. View Specs Of The Honda Accord | Responsive 2.0L DOHC I-VTEC 16 Valves Engine, Smooth 5 Speed Automatic With Steptronic, Auto Climatic Digital Aircon, 2 x SRS Airbags, Fog Lamps. | - |
| Accessories | Original Leather Seats,SSW 18" Sport Rims,Solar Flims,Nice Interior,10.2" Android HU,Spacious Boot,Full Aluminium Radiator,Blackbue 2CH & More. | 18" Genesis Rims, BCV1 Coilover, Simota Air Intake, Multi Function Steering Wheel, Leather Seats, Reverse Camera And Sensors. | - |
| Description | K20 Honda Accord 2.0A JDM Version, Very Well Maintained, Low Maintenance, Most Wear And Tear Done. View To Appreciate! | 100% Loan Available! AA Trust Certified Quality Pre-Owned Vehicle! Well Maintained By Owner! Beautiful Black Exterior With Leather Interior Seats! Jet Black Paint Work Just Done 3 Months Ago! Highly Recommended Sedan With Comfortable Legroom Space And Ample Boot Space For Everything And Anything! Good For Short Term Drive! STA Welcome! Flexible Bank Or In House Loan Available! By Appointment Only! | - |
| COE | \$56,751 | \$16,061 | - |
| OMV | \$22,647 | \$19,230 | - |
| ARF | \$24,912 | \$16,445 | - |
| Depreciation | \$7,310 /yr | \$8,760 /yr | - |
| No. of Owners | 3 | 6 | - |
| Type of Vehicle | Luxury | Luxury | - |
| Category | COE Car, Direct Owner Sale | COE Car | - |