

SINGAPORE ACCIDENT STATEMENT

IMPORTANT NOTICE

1. Please report correctly the details of the accident to speed up the claims process.
2. This Form must be completed by the Policyholder and/or the Authorised Driver.
3. Information provided must be as truthful and accurate as possible. Any wilful misrepresentation or withholding of material facts may allow insurance companies to repudiate policy liability.
4. The issue and acceptance of this Form by insurance companies is not an admission of policy liability on the part of the insurance companies.
5. **Any false reporting may be referred to the Police for investigation.**
6. This report will be forwarded by the insurers of the GIA Records Management Centre established by the General Insurance Association of Singapore (GIA) for archiving and that copies of this report will, for a fee, be made available upon application by interested parties.
7. By the lodgement of this report to the insurers, you hereby consent to the archiving of this report at the centre and to copies of the report being made available aforesaid.

ACCIDENT STATEMENT

Date Of Report	13/10/2020 13:59
Date Of Accident	12/10/2020 15:00
Exact Location Of Accident	BALESTIER RD TWDS LAVENDER ST
Country/State of Loss	SINGAPORE

DETAILS OF OWN VEHICLE

Vehicle Registration Number	SKV8656J
Insured/Policyholder	
Name Of Registered Owner	CHIA JIAN LONG (XIE JIANLONG)
NRIC No	SXXXX274F
Email Address	NOEMAIL
Mobile Phone No	(LOCAL) +65-97366315
Alternative Phone No	OFFICE-97366315

Vehicle Particulars

Manufacturer	MERCEDES-BENZ
Model	A180
Exact Purpose for which vehicle was being used at time of accident	PRIVATE USE
Are you claiming under your own insurance policy for repair to your vehicle?	NO
If No, Please state action to be taken	THIRD PARTY
Vehicle Category	PRIVATE CAR

Insurance Company

Name of Insurance Company	CHINA TAIPING INSURANCE (SINGAPORE) PTE. LTD.
Type Of Coverage	COMPREHENSIVE
Fleet Policy	NO
Policy Number	DMPCSNW00025002003
Cover Note Number	

Driver

Name of Driver	CHIA JIAN LONG (XIE JIANLONG)
NRIC No	SXXXX274F
Date Of Birth	06/07/1984
Occupation	OUTDOOR
Date Of Driving Pass	29/10/2004
Driving Experience	15 YEARS AND 11 MONTHS
Gender	MALE
Mobile Number	(LOCAL) +65-97366315
Fax Number	
Contact Number	OFFICE-97366315
Email Address	NOEMAIL

Address	BLK 316D PUNGGOL WAY #16-681
Postcode	824316
Was driver an employee of the Insured's Company	NO
If No, Relationship of the Driver with the Insured	OWNER
Vehicle Registration Number of Driver's Own Vehicle	-
	-
	-
Insurance Company of Driver's Own Vehicle	-
	-
	-

General Information of the Accident

Type Of Accident	COLLISION - HEAD TO REAR
Weather Conditions	CLEAR
Road Surface	DRY

Other Information

Was any foreign vehicle involved in this accident?	NO
Number of vehicles (including own vehicle) involved in the accident	2
Was any body injured in the Accident?	YES
Was any injured conveyed to hospital by ambulance?	NO
Was any other material or property damaged?	YES
I have been approached by unknown person(s) soliciting/offering accident claims assistance.	NO
Number of Passengers (Including Driver)	1

Details of Police Action

Was the accident reported to the police?	YES
If Yes, Please state which Police Station	
Police Station Name	TANGLIN POLICE DIVISIONAL HQ ('E' DIVISION)
Police Station Address	ROAD: 21 KAMPONG JAVA ROAD , POSTCODE: 228892 , COUNTRY: SINGAPORE
Police Station Contact	TEL NO: 1800-3910000 - FAX NO: 63964900
Was notice of intended Prosecution given?	NO
If Yes, against whom?	

Circumstances of Accident

REFER TO POLICE REPORT E/20201013/7009

Attachment(s)

Are accident photos available for attachment?	YES
Was there any video captured by Car Camera?	NO
Was there any audio recorded?	NO

DETAILS OF OTHER VEHICLE PROPERTY 1

Vehicle Registration Number	SKM7648L
Vehicle Make/Model/Colour	
Details Of Properties	
Vehicle Category	PRIVATE CAR
Name of Driver	TAY CHIU GUAN
NRIC/Passport Number	SXXXXX574C
Contact Number	
Address	
Postcode	
Insurance Company Name	
Nature Of Damage	

No. Of Passenger (Including Driver)

DETAILS OF INJURED PERSON 1	
Name	CHIA JIAN LONG (XIE JIANLONG)
Approximate Age	
Injuries Sustain	BACK & NECK & RIGHT ANKLE
Injured person in which vehicle?	SKV8656J
Were seat belts worn?	YES
Was this injured conveyed to hospital by ambulance?	NO
Address	
Postcode	

Accident Sketch Plan

SKETCH PLAN

IMPORTANT NOTICE

- 1) Please report correctly the details of the accident to speed up the claims process.
- 2) This Form must be completely by the Policyholder and/ or the Authorised Driver.
- 3) Information provided must be as truthful and accurate as possible. Any wilful misrepresentation or withholding of material fact may allow insurance companies to repudiate policy liability.
- 4) The issue and acceptance of this Form by insurance companies is not an admission of policy liability on the part of the insurance companies.
- 5) Any false reporting may be referred to the Police as investigation.
- 6) The report will be forwarded by the insurers of the GIA Records Management Centre established by the General Insurance Association of Singapore (GIA) for archiving and that copies of this report will for a fee be made available upon application by interested parties.
- 7) By the lodgment of this report to insurers, you hereby consent to the archiving of this report at the centre and to copies of the report being made available aforesaid.
- 8) **Consent under the Personal Data Protection Act (PDPA)**
I understand, acknowledge, agree and consent that:
 - a) My insurer, my workshop and the General Insurance Association of Singapore ("GIA") may/ are permitted to collect, use, disclose and/ or process my personal data/ personal information set out in this [form] and any other personal information provided by me or possessed by my insurer (collectively the "Personal Information") and disclose and transfer such Personal Information to all insurer(s) who have insured vehicle(s) involved in this accident (all insurer(s) who have insured vehicle(s) in this accident shall be collectively referred to as the "Insurers"). The Insurers' lawyer/ law firms, the Monetary Authority of Singapore and any relevant government agency/ authority (such as the police), for the purpose(s) of:
 - i. Processing, handling and/or dealing with my claims including settlement of the claims and any necessary investigations relating to the claims;
 - ii. Investigating the accident and/ or my claims;
 - iii. Carrying out and/ or dealing with my instructions or responding to any enquiries by me;
 - iv. Administering my claims (including the mailing or corresponding, statement, invoices, reports, or notices to me, which could involve disclosure of certain personal data about me to bring delivery of the same as well as on the external cover of envelopes/ mail packages; and/ or
 - v. Complying with applicable law in administering, processing, handling and/ or dealing with my claims. (Collectively the "Purposes")
 - b) all insurer(s) who have insured vehicle(s) involved in this accident and the Insurer's lawyers/ law firms, may/ are permitted to collect, use or disclose and/ or process my Personal Information for one or more of the above Purposes; and
 - c) my Personal Information may/ can be disclosed by any of the insurers and/ or GIA to their third party service providers or agents (including their lawyer/ law firms), which may be sited outside of Singapore, for one or more of the above Purposes.
 - d) My Personal information will also be collected and used to compile claims history for the purpose of fraud detection, investigation and management in present and all future claims.
 - e) The information so collected under (d) above may be shared/ disclosed:
 - i. To all insurers and/ or any other third parties that assist in evaluating, investigating, controlling or managing fraud, regulators, law enforcement and government agencies as reasonably required for the purposed stated, or;
 - ii. For complying with the requirements under any regulations, law or court orders.

Policyholder's Signature

Date & Time:

Driver's Signature

(If driver is not policyholder)

Date & Time:

Reporting Centre Personnel's Signature

Name:

NRIC/ FIN No:

Accident Sketch Plan

SKETCH PLAN

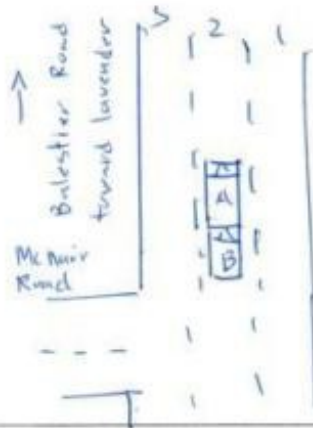

Veh A: SKV 86563

Veh B: SKM 7048L

Refer to police report E/20201013 / 7009

DECLARATION

I/ We declare the foregoing particulars are true in every respect.

Policyholder's Signature
Date & Time:

Driver's Signature
(If driver is not policyholder)
Date & Time:

Reporting Centre Personnel's Signature
Name:
NRIC/ FIN No:

POLICE REPORT



**SINGAPORE
POLICE FORCE**



E/20201013/7009

1 of 2

POLICE REPORT (NP299)

Report No. E/20201013/7009

Police Station Of Origin
Tanglin Division HQ
21 Kampong Java Road SINGAPORE
228892
Tel No: 1800-3910000

Date/Time Report Made 13/10/2020 13:01	Vide Report No.	Station Diary No.
Name Of Informant CHIA JIAN LONG	Address 316D PUNGGOL WAY #16-681 SINGAPORE 824316	
ID Type / ID No. NRIC NO / S8420274F	Contact No. Home/Office: Mobile: 97366315	
Nationality SINGAPORE CITIZEN	Email Address keithchiai@gmail.com	
Occupation Sales	Sex Male	Age 36
Institution/School Name	Date of Birth 06/07/1984	Race Chinese
Date/Time Of Incident 12/10/2020 15:00	Location Of Incident BALESTIER ROAD	

Brief details.

On the above mentioned date and time, I was driving my vehicle SKV8586J along Balestier Road towards Lavender Street direction when I gradually came to a stop due to traffic conditions.

Suddenly, there was a massive impact from the rear causing my vehicle to surge forwards. Fortunately, I Did not collide into the vehicle in front.

I alighted to realise that SKM7648L had collided into the rear of my vehicle.

Signature Of Officer Recording The Report: Not applicable	Signature Of Informant: The identity of the person making this report has been authenticated by SingPass. No signature is required.
Signature Of Interpreter: Not applicable	Date/Time: 13/10/2020 13:01
Officer In-Charge Of Case:	Classification Of Case:

Authentication Stamp

POLICE REPORT



**SINGAPORE
POLICE FORCE**



E/20201013/7009

2 of 2

POLICE REPORT (NP299)

CONTINUATION OF REPORT

Report No. E/20201013/7009

Initially, I only felt pain on my right ankle. However, later that evening, I started feeling soreness over my neck, chest and lower back areas. I went to my family doctor at Intemedical Clinic Kovan for treatment and was given 5 days MC.

Signature Of Officer Recording The Report: Not applicable	Signature Of Informant: The identity of the person making this report has been authenticated by SingPass. No signature is required.
Signature Of Interpreter: Not applicable	Date/Time: 13/10/2020 13:01
Officer In-Charge Of Case:	Classification Of Case:
Authentication Stamp	

Accident Photo



Accident Photo



Accident Photo



Accident Photo



Accident Photo



Accident Photo



Accident Photo





Accident Photo

