



LKK Auto Consultants Pte Ltd

51 Ubi Ave 1 #01-25 Paya Ubi Industrial Park, Singapore 408933

TEL: 6256 3561 FAX: 6256 4315

Reg. No: 199607198R GST Reg. No. 19-9607198-R

TAX INVOICE

MS FIRST CAPITAL INSURANCE LTD
36 ROBINSON ROAD
#16-01 CITY HOUSE
SINGAPORE 068877

INV No. AC2007749
INV Date 18/11/2020
Reference CC4/FCI20011031/Aka3q2
Code FCI2



PROFESSIONAL SERVICE FEE

Vehicle No. SLK 5999K
Insured Veh. SHC 8367D
Claim No. D20004046MFSH/1
Policy No. D-20094922MFSH
Accident Date 05/10/2020
Inspection Date 15/10/2020

Description	Total
Survey Inspection	276.00
Resurvey Inspection	
Digital Photographs	
Transportation	
Subtotal	276.00
GST (7%)	19.32
Grand Total	295.32

We shall be glad if you could forward the payment at your early convenience.

Cheque should be crossed and made payable to 'LKK Auto Consultants Pte Ltd'

LKK Auto Consultants Pte Ltd



LKK Auto Consultants Pte Ltd

51 Ubi Ave 1 #01-25 Paya Ubi Industrial Park, Singapore 408933

TEL: 6256 3561 FAX: 6256 4315

Reg. No: 199607198R GST Reg. No. 19-9607198-R

Affiliated to Federation Internationale Des Experts En Automobile

MS FIRST CAPITAL INSURANCE LTD

Ref : CC4/FCI20011031/Aka3q2

36 ROBINSON ROAD
#16-01 CITY HOUSESINGAPORE 068877

Date : 18-11-2020



Code : FCI2

1. Policy Particulars :- THIRD PARTY CLAIM

Insured Veh.	SHC 8367D	Veh. Inspected	SLK 5999K
Policy No.	D-20094922MFSH	Coverage (\$)	0.00
Claim No.	D20004046MFSH/1	Excess (\$)	0.00
Assign From	CHRIS LIM	Assign Date	12/10/2020

2. Vehicle Particulars & Condition

Make & Model	MERCEDES BENZ C200	c.c	1991
Engine No.	HIDDEN	Year of Reg.	2017
Chassis No.	WDD2050422R326648	Colour	WHITE
Odometer	85189	Steering	IN ORDER
Brakes	IN ORDER	Modification	SPORTS RIM
General	GOOD		

3. Conditions of Tyres

	Size	Make	Balance
R/H Front Tyre	225/50 R17	YOKOHAMA	6 mm
L/H Front Tyre	225/50 R17	YOKOHAMA	6 mm
R/H Rear Tyre	225/50 R17	YOKOHAMA	6 mm
L/H Rear Tyre	225/50 R17	YOKOHAMA	6 mm

4. Description of Damages

THE VEHICLE SUSTAINED DAMAGES AT THE REAR N/S PORTION. DAMAGES SEE DETAILS.
--

5. General Information

Accident Date	05/10/2020	Inspection Date	15/10/2020
Survey held at	GREEN FOREST AUTOMOBILE PTE LTD 8 KAKI BUKIT AVENUE 4 #05-25 PREMIER @ KAKI BUKIT SINGAPORE 415875		

5a. Remarks

A)THE INSPECTION WAS CONDUCTED ON A"WITHOUT PREJUDICE" BASIS. B)IN ACCORDANCE TO YOUR INSTRUCTIONS, WE HAVE NOT AUTHORISED REPAIRS.
--

5b. Estimate Days of Repair

ESTIMATED NORMAL PERIOD FOR REPAIR:	3 Working Days
-------------------------------------	-----------------------



LKK Auto Consultants Pte Ltd

51 Ubi Ave 1 #01-25 Paya Ubi Industrial Park, Singapore 408933

TEL: 6256 3561 FAX: 6256 4315

Reg. No: 199607198R GST Reg. No. 19-9607198-R

Page No.:1 of 1

ADJUSTMENT ON REPAIR COST FOR VEHICLE NO. SLK 5999K

Qty	Description of Parts	Condition	Estimate By Workshop (\$)	Our Adjusted (\$)
	<u>REPLACEMENT OF PARTS</u>			
1	REAR BOOT LID C200 LOGO	NOT NECESSARY	41.00	-
1	REAR BOOT LID EMBLE LOGO	NOT NECESSARY	80.00	-
1	REAR BOOT LID NUMBER PLATE	NOT NECESSARY	50.00	-
2	REAR BOOT LID NUMBER PLATE LAMP @\$155.00	NOT NECESSARY	310.00	-
1	REAR TAIL LAMP-LH	NOT NECESSARY	950.00	-
1	REAR BUMPER	DEFORMED	1,860.00	1,590.00
1	REAR BUMPER CHROME	CUT	215.00	215.00
1	REAR BUMPER LOWER COVER	NOT NECESSARY	550.00	-
1	SET REAR BUMPER REVERSE SENSOR	DAMAGED	550.00	230.00
10	REAR BUMPER CLIPS @\$5.00	NECESSARY	50.00	30.00
1	REAR BUMPER LOWER GARNISH	CUT	355.00	355.00
	LESS 10% DISCOUNT		-	-242.00
			5,011.00	2,178.00
	<u>LABOUR</u>			
	TO REMOVE & RE-FIX CUSHION.	NOT NECESSARY	120.00	-
	TO REMOVE & RE-FIX REVERSE SENSOR.		120.00	50.00
	TO CHECK WIRING SYSTEM.		80.00	30.00
	TUFF KOTE.	NOT NECESSARY	120.00	-
	PANEL BEATING.		500.00	250.00
	SPRAY PAINTING.		500.00	250.00
			1,440.00	580.00
	GRAND TOTAL		6,451.00	2,758.00
	RECOMMENDED COST OF LUMP SUM REPAIRS (TO ITS PRE-ACCIDENT CONDITION)			2,200.00

Report Ref No. CC4/FCI20011031/Aka3q2

ADRIAN LING WAI PING

B.Eng,AMSOE,AMIRTE,AMSAE-A,M.MATAI

Licensed Appraiser

DISCLAIMER OF LIABILITY TO THIRD PARTIES:- This Report is made solely for the use and benefit of the Client named on the front page of this Report.

No liability of responsibility whatsoever, in contract or tort, is accepted to any third party who may reply on the Report wholly or in part. Any third party acting or replying on this Report, in whole or in part, does so at his or her own risk.



LKK Auto Consultants Pte Ltd

51 Ubi Ave 1 #01-25 Paya Ubi Industrial Park, Singapore 408933

TEL: 6256 3561 FAX: 6256 4315

Reg. No: 199607198R GST Reg. No. 19-9607198-R

PHOTOGRAPHS FOR VEHICLE NO. SLK 5999K

INSPECTION

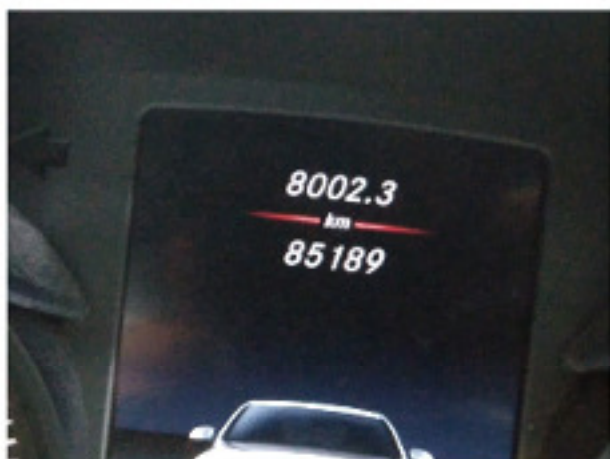



LKK Auto Consultants Pte Ltd

51 Ubi Ave 1 #01-25 Paya Ubi Industrial Park, Singapore 408933

TEL: 6256 3561 FAX: 6256 4315

Reg. No: 199607198R GST Reg. No. 19-9607198-R





LKK Auto Consultants Pte Ltd

51 Ubi Ave 1 #01-25 Paya Ubi Industrial Park, Singapore 408933

TEL: 6256 3561 FAX: 6256 4315

Reg. No: 199607198R GST Reg. No. 19-9607198-R

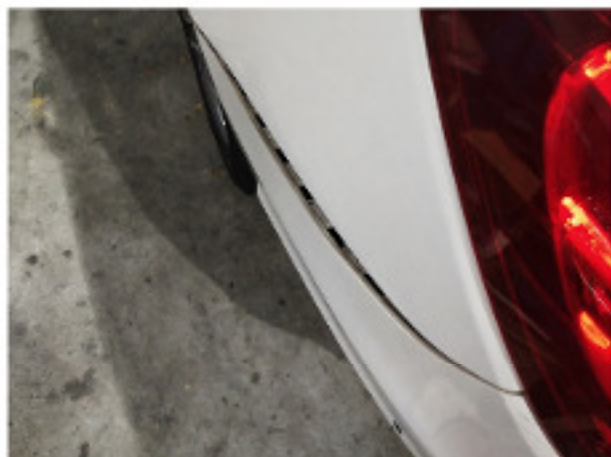



LKK Auto Consultants Pte Ltd

51 Ubi Ave 1 #01-25 Paya Ubi Industrial Park, Singapore 408933

TEL: 6256 3561 FAX: 6256 4315

Reg. No: 199607198R GST Reg. No. 19-9607198-R

PHOTOGRAPHS FOR VEHICLE NO. SLK 5999K

RE-INSPECTION





LKK Auto Consultants Pte Ltd

51 Ubi Ave 1 #01-25 Paya Ubi Industrial Park, Singapore 408933

TEL: 6256 3561 FAX: 6256 4315

Reg. No: 199607198R GST Reg. No. 19-9607198-R

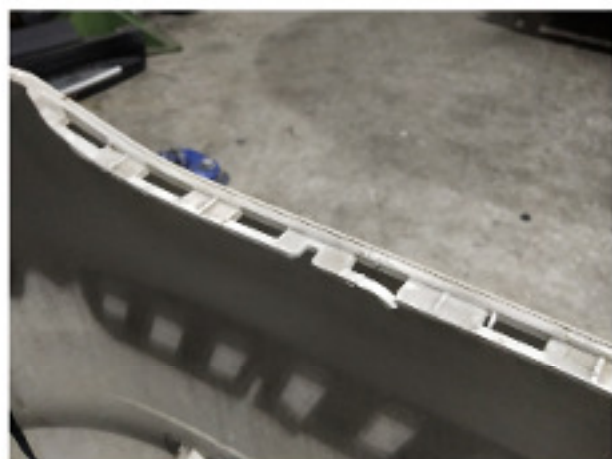
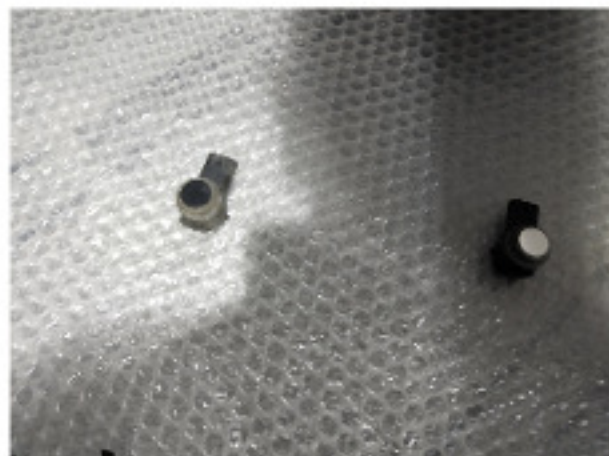



LKK Auto Consultants Pte Ltd

51 Ubi Ave 1 #01-25 Paya Ubi Industrial Park, Singapore 408933

TEL: 6256 3561 FAX: 6256 4315

Reg. No: 199607198R GST Reg. No. 19-9607198-R

