

SINGAPORE ACCIDENT STATEMENT

IMPORTANT NOTICE

1. Please report correctly the details of the accident to speed up the claims process.
2. This Form must be completed by the Policyholder and/or the Authorised Driver.
3. Information provided must be as truthful and accurate as possible. Any wilful misrepresentation or withholding of material facts may allow insurance companies to repudiate policy liability.
4. The issue and acceptance of this Form by insurance companies is not an admission of policy liability on the part of the insurance companies.
5. **Any false reporting may be referred to the Police for investigation.**
6. This report will be forwarded by the insurers of the GIA Records Management Centre established by the General Insurance Association of Singapore (GIA) for archiving and that copies of this report will, for a fee, be made available upon application by interested parties.
7. By the lodgement of this report to the insurers, you hereby consent to the archiving of this report at the centre and to copies of the report being made available aforesaid.

ACCIDENT STATEMENT

Date Of Report	05/10/2020 10:46
Date Of Accident	04/10/2020 15:55
Exact Location Of Accident	TELOK BLANGAH RISE BLK 40 CAR PARK
Country/State of Loss	SINGAPORE

DETAILS OF OWN VEHICLE

Vehicle Registration Number	GBK784P
Insured/Policyholder	
Name Of Registered Owner	GUAN TECK IMP & EXP PTE LTD
Co Reg No	199402051E
Email Address	GTGUAN@SINGNET.COM.SG
Mobile Phone No	
Alternative Phone No	OFFICE-91777837

Vehicle Particulars

Manufacturer	TOYOTA
Model	HIACE VAN TURBO 4DR AT
Exact Purpose for which vehicle was being used at time of accident	
Are you claiming under your own insurance policy for repair to your vehicle?	NO
If No, Please state action to be taken	THIRD PARTY
Vehicle Category	COMMERCIAL VEHICLE

Insurance Company

Name of Insurance Company	AIG ASIA PACIFIC INSURANCE PTE. LTD.
Type Of Coverage	COMPREHENSIVE
Fleet Policy	NO
Policy Number	1900258675
Cover Note Number	

Driver

Name of Driver	GUI YEW TECK
NRIC No	S1700643F
Date Of Birth	16/04/1965
Occupation	OUTDOOR
Date Of Driving Pass	01/11/1989
Driving Experience	30 YEARS AND 11 MONTHS
Gender	MALE
Mobile Number	(LOCAL) +65-93888428
Fax Number	
Contact Number	
Email Address	GTGUAN@SINGNET.COM.SG

Address	BLK 194B BUKIT BATOK WEST AVE 6 #11-235
Postcode	652194
Was driver an employee of the Insured's Company	YES
If No, Relationship of the Driver with the Insured	
Vehicle Registration Number of Driver's Own Vehicle	-
	-
	-
Insurance Company of Driver's Own Vehicle	-
	-
	-

General Information of the Accident

Type Of Accident	SIDE SWIPE
Weather Conditions	CLEAR
Road Surface	DRY

Other Information

Was any foreign vehicle involved in this accident?	NO
Number of vehicles (including own vehicle) involved in the accident	2
Was any body injured in the Accident?	NO
Was any injured conveyed to hospital by ambulance?	NO
Was any other material or property damaged?	YES
I have been approached by unknown person(s) soliciting/offering accident claims assistance.	NO
Number of Passengers (Including Driver)	1

Details of Police Action

Was the accident reported to the police?	NO
If Yes, Please state which Police Station	
Was notice of intended Prosecution given?	NO
If Yes, against whom?	

Circumstances of Accident

KINDLY REFER TO SKETCH PLAN.

Attachment(s)

Are accident photos available for attachment?	YES
Was there any video captured by Car Camera?	YES
Was there any audio recorded?	NO

DETAILS OF OTHER VEHICLE PROPERTY 1

Vehicle Registration Number	GBJ5602D
Vehicle Make/Model/Colour	TOYOTA HIACE VAN
Details Of Properties	
Vehicle Category	COMMERCIAL VEHICLE
Name of Driver	LIM JUN MING
NRIC/Passport Number	S9429152F
Contact Number	91599125
Address	
Postcode	
Insurance Company Name	
Nature Of Damage	
No. Of Passenger (Including Driver)	

Sketch Plan

SKETCH PLAN

IMPORTANT NOTICE

1. Please report correctly the details of the accident to speed up the claims process.
2. This Form must be completed by the Policyholder and/or the Authorised Driver.
3. Information provided must be as truthful and accurate as possible. Any wilful misrepresentation or withholding of material facts may allow insurance companies to repudiate policy liability.
4. The issue and acceptance of this Form by insurance companies is not an admission of policy liability on the part of the insurance companies.
5. Any false reporting may be referred to the Police for investigation.
6. The report will be forwarded by the insurers of the GIA Records Management Centre established by the General Insurance Association of Singapore (GIA) for archiving and that copies of this report will for a fee be made available upon application by interested parties.
7. By the lodgment of this report to the insurers, you hereby consent to the archiving of this report at the centre and to copies of the report being made available aforesaid.
8. Consent under the Personal Data Protection Act (PDPA)

I understand, acknowledge, agree and consent that:

- (a) My insurer, my workshop and the General Insurance Association of Singapore ("GIA") may/are permitted to collect, use, disclose and/or process my personal data/personal information set out in this (form) and any other personal information provided by me or possessed by my insurer (collectively the "Personal Information") and disclose and transfer such Personal Information to all insurer(s) who have insured vehicle(s) involved in this accident (all insurer(s) who have insured vehicle(s) involved in this accident shall be collectively referred to as the "Insurers"), the Insurers' lawyers/law firms, the Monetary Authority of Singapore and any relevant government agency/authority (such as the police), for the purpose(s) of:
 - (i) processing, handling and/or dealing with my claims including the settlement of the claims and any necessary investigations relating to the claims;
 - (ii) investigating the accident and/or my claims;
 - (iii) carrying out and/or dealing with my instructions or responding to any enquiries by me;
 - (iv) administering my claims (including the mailing of correspondence, statements, invoices, reports or notices to me, which could involve disclosure of certain personal data about me to bring about delivery of the same as well as on the external cover of envelopes/mail packages); and/or
 - (v) complying with applicable law in administering, processing, handling and/or dealing with my claims (collectively the "Purposes")
- (b) all insurer(s) who have insured vehicle(s) involved in this accident and the Insurers' lawyers/law firms, may/are permitted to collect, use, disclose and/or process my Personal Information for one or more of the above Purposes; and
- (c) my Personal Information may/can be disclosed by any of the Insurers and/or GIA to their third party service providers or agents (including their lawyers/law firms), which may be sited outside of Singapore, for one or more of the above Purposes.
- (d) my Personal Information will also be collected and used to compile claims history for the purpose of fraud detection, investigation and management in present and all future claims.
- (e) the information so collected under (d) above may be shared / disclosed:
 - (i) to all insurers and/or any other third parties that assist in evaluating, investigating, controlling or managing fraud, regulators, law enforcement and government agencies as reasonably required for the purposes stated, or
 - (ii) for complying with requirements under any regulations, laws or court orders.



Policyholder's Signature
Date & Time:

Driver's Signature
(If driver is not the policyholder)

Date & Time: 05/10/2020

10.34 AM

Reporting Centre Personnel's Signature
Name:

NRIC/FIN No.:

SKETCH PLAN

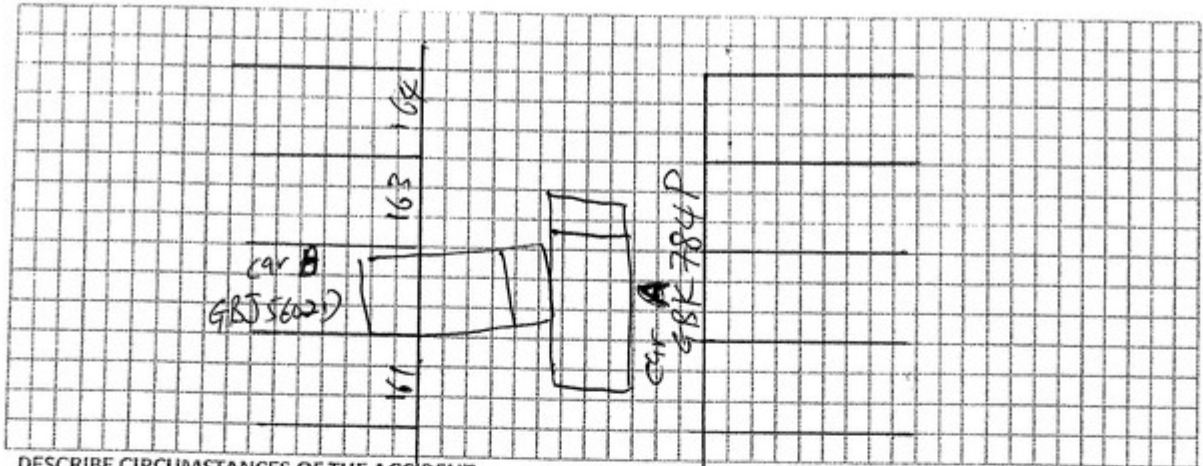

DESCRIBE CIRCUMSTANCES OF THE ACCIDENT

Car A (GBK784P) was on the way to exit the carpark at Tekong Blangah Rise in front of BIK 40, while exiting Car B suddenly push out from his parking lot after car A has pass halfway hence knocking into Car A

Important:

You have been advised by the workshop that in the event that you wish to claim against your own policy (OD CLAIM), There is a FOURTEEN (14) DAYS CLAUSE WHEREBY MUST BE MADE within the stipulated time frame from the day of the occurrence.

- Reporting Only
- Claim OD
- Claim TP
- Claim OD/ TP at other workshop

DECLARATION

I/WE declare the foregoing particulars are true in every respect.

Policyholder's Signature
Date & Time

Driver's Signature
(If driver not the policyholder)
Date & Time 05/10/2020
10:34 AM

Reporting Centre Personnel's Signature
Name:
Nric/Fin No.

GUAN TECK IMP & EXP PTE LTD
20 Bukit Batok Crescent #03-02/03 Enterprise Centre
Singapore 658080

AG/10/05

05.10.2020

TO WHOM IT MAY CONCERN

This is to certify that Mr Gui Yew Teck of I/C No: S1700643F is an employee of Guan Teck Imp & Exp Pte Ltd. He is authorize to drive the vehicle van No: GBK784P.

Yours faithfully



GUI CHAI HONG





CERTIFICATE OF INSURANCE

COMMERCIAL AUTOPLUS COMMERCIAL VEHICLE

Name of Policyholder : GUAN TECK IMP & EXP PTE LTD
Period of Insurance : 18 Dec 2019 To 17 Dec 2020
Engine No. : 1KDB015499
Chassis No. : JTFHT02P800249853

Vehicle No. : GBK784P
Policy No. : 1900258675
Endorsement No. :
Issued Date : 18 Dec 2019

ABOUT THE COVER

Make/Model : TOYOTA HIACE 1.2 ton [Van]
Engine Capacity/Tonnage : 1.2 Tonnage
Driver Restriction : NA
Sum Insured : Market Value
Off Peak Car : No
First Year of Registration : 2019
Insuring with COE/PARF : Yes

Person or Classes of Persons Entitled to Drive* :

- a) Any person who is driving on the Policyholder's order or with their permission.
b) This Policy will indemnify the Policyholder or any authorised driver only if he/she meets the specified age condition.

You have to pay an additional sum of \$3,000 as "Young and/or Inexperienced Driver Excess" ("YIDR") if You are or Your Authorised Driver (named or unnamed) is under the age of 23 and/or has less than 2 years' driving experience.

Age Condition : All Age Condition

Limitation as to use* :

- 1) Use in connection with the Policyholder's business.
2) Use for the carriage of passenger (other than for hire or reward) in connection with the Policyholder's business.
3) Use for social, domestic or pleasure purposes. This Policy does not cover a) use for hire or reward, driving tuition, driving test, racing, pace-making, reliability trial or speed-testing; and b) use whilst drawing a trailer except the towing of anyone disabled using a mechanically propelled vehicle. c) use for any purpose in connection with Motor Trade.

* Limitations rendered inoperative by Section 8 of the Motor Vehicles (Third-Party Risks and Compensation) Act (Cap. 189), Section 95 of the Road Transport Act, 1987 (Malaysia) and Road Transport (Amendment) Act 2019, are not to be included under these headings.

EXCESS

Section 1
Fire - \$0 Own Damage - \$800 Theft - \$0

Section 2
Property Damage - \$0

Windscreen : \$100

Named Driver and Excess (where applicable)

APPROVED REPORTING CENTRES/AUTHORISED REPAIRERS (FOR CLAIMS RELATED REPAIRS)

Any accident repairs to the Vehicle must be carried out by one of our Authorised Repairers. Within the first 3 years of the first registration of the Vehicle in Singapore, You have the option of having the accident repairs carried out at the Sole Agent's workshop.

For other Approved Reporting Centres/AIG Authorised Repairers, please contact our 24-hour accident emergency hotline at +65 6338 6200. Alternatively, You may refer to AIG website www.aig.sg or AIG SG Mobile App. Simply search and download "AIG SG" from iTunes or Google Play.

IMPORTANT NOTES

Hire Purchase Company/Employer's Loan: Maybank Singapore Limited

I/We hereby certify that the policy to which this Certificate of Insurance relates is issued in accordance with the provisions of the Motor Vehicles (Third Party Risks and Compensation) Act (Cap. 189), Part IV of the Road Transport Act, 1987 (Malaysia), Road Transport (Amendment) Act 2019 and Motor Vehicles (Third Party Risks) Rules, 1959 (Malaysia).

寶業(保險)代理私人有限公司
INSMART (INSURANCE) AGENCY PTE LTD
NO. 1 KAKI BUKIT ROAD 1
#02-27 ENTERPRISE ONE
SINGAPORE 415934
TEL: 6842 0766 FAX: 6842 6955 / 6842 7855

0500659000

INSMART (INSURANCE) AGENCY PTE LTD

NO 1 KAKI BUKIT ROAD 1 #02-27 ENTERPRISE ONE

SINGAPORE 415934

Underwritten by AIG Asia Pacific Insurance Pte. Ltd.

AIG Asia Pacific Insurance Pte. Ltd.

This computer generated document does not require a signature.

Jing Chyi Sandy Fang

Identification Card & DI Of Driver

REPUBLIC OF SINGAPORE DRIVING LICENCE

Driver Number: **S1700643F**

Name: **GUI YEW TECK**

Birth Date: **16 Apr 1965**
Issue Date: **14 Jan 2004**

0010860108

FOR ACCIDENT CLAIM
USE ONLY

REPUBLIC OF SINGAPORE

IDENTITY CARD NO. **S1700643F**

Name: **GUI YEW TECK**
魏有德

Race: **CHINESE**
Date of birth: **16-04-1965** Sex: **M**
Country of birth: **SINGAPORE**

FOR ACCIDENT CLAIM
USE ONLY

YOU ARE LICENSED TO DRIVE VEHICLES IN THE FOLLOWING CLASSES:

Class	Description	Valid From	Valid Until
Class 2B	Motorcycles <= 200 CC	03 Mar 1987	01 Nov 1989
Class 3	Motor cars <= 3000 kg with <= 7 passengers, exclusive of the driver; and motor tractors/vehicles <= 2500 kg	12 Aug 2004	13 Jan 2005
Class 4	Heavy motor cars and motor tractors > 2500 kg		
Class 5	Motor vehicles > 7250 kg not constructed to carry any load		

S / No. 9000028900

Licence No: **S1700643F**

NP 428A

FOR ACCIDENT CLAIM
USE ONLY

4564767

NRIC No: **S1700643F**

975

Date of issue: **26-04-2010**

APT BLK 194B BUKIT BATOK WEST AVENUE 8 #11-235
SINGAPORE 652194

NRIC No: **S1700643F** Date: **20/10/2016**

FOR ACCIDENT CLAIM
USE ONLY

Accident Photo



Accident Photo



Accident Photo



Accident Photo



Accident Photo



Accident Photo



Accident Photo



Accident Photo



Accident Photo



Accident Photo



Accident Photo



Accident Photo



Accident Photo

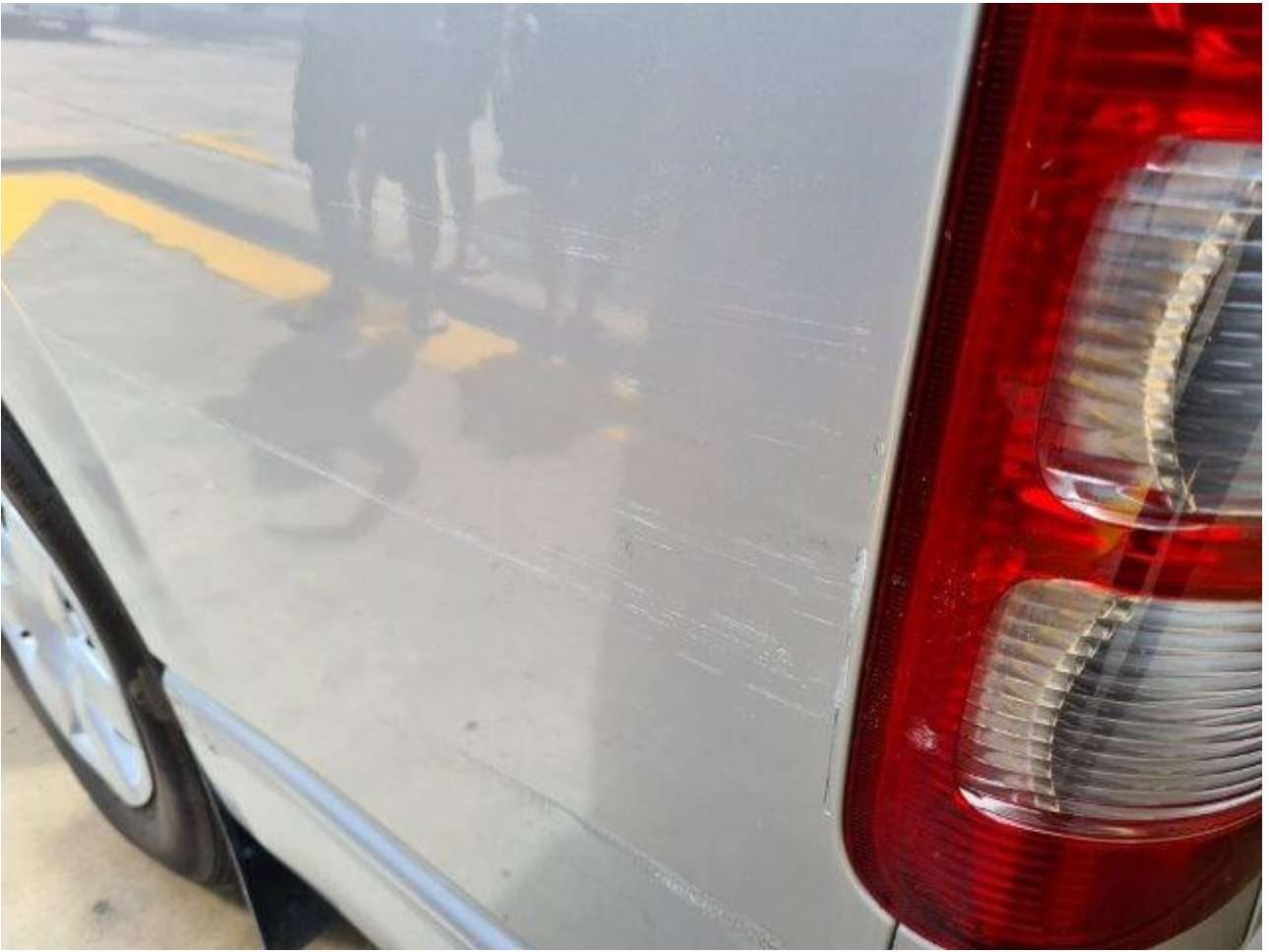

Accident Photo



Accident Photo



Accident Photo



Accident Photo



Accident Photo



Accident Photo



Accident Photo



Accident Photo



Accident Photo



Accident Photo



Accident Photo



Accident Photo



Accident Photo



Accident Photo



Accident Photo



Accident Photo



Accident Photo



Accident Photo

