

NATIONAL Assessment Centre Services Jan 1997

Date In: 12/10/20	Job description	Date & Time Completed	Done by
Ref No: NA/AIG20010984/13	SAS e-filing		
Veh No: GBF5547B	E-mail (within 8hrs, AIG 2hrs)		
DOA: 10/10/20 1930	i-Motor Claim Form		
OD: TP (Reporting Only)	i-Motor W/O (Within: OD 2hrs, TP 4hrs)		
	i-Photo Uploaded		
TP Insurer:	Assessment/Survey Report		
	Ass't Report by Fax / Hand to Owner / Wksp		

Preferred Wksp / INC Assign Wksp / QW: ( ) Tel: ( ) Fax: ( )

TP Particulars: Veh No: SLC8052A INC ( ) / Non-INC ( )

Owner / Driver: ( ) Tel: ( )

Policy No: ( ) Period: ( ) Cover Type: ( )

Confirmed by: ( ) Date: ( ) Time: ( )

Insured/Driver Liability: ( ) % [Note-Est. Status (WO): N: 0-20%; P: 21-79%. F: 80-100%]

Year of Registration: ( ) Warranty: YES ( ) / NO ( )

Excess: (\$ ) Loading: \$1,000 ( ) / \$2,000 ( )

General Remarks:

( ) Walk-In Customer: Customer's information strictly Confidential & Strictly NO refer of repairer.

( ) Total Loss Case : to e-mail Insurer URGENTLY.

Drive-In ( ) / Towed-In ( ) ; Invoice: YES ( ) / NO ( ) ; Towing Co. ( )

Remarks	Date & Time Completed	Done by
1) Apply for Transport Allowance ( ) / Courtesy Car ( )		
2) QC Check / Post Repair Inspection ( )		
3) Upload Resurvey Photo [Repair Cost > \$3000] ( )		

Injury: \_\_\_\_\_

Date/Time	Actions

Claimant's Particulars	Invoice Preparation Checklist		Amnt (\$)	Amnt (\$)
			Int Bill	Add Bill
Driver/Owner:	1) AR: Accident Reporting (\$30)			
Contact No:	2) DA: Damage Assessment (\$100); INC (\$80)			
Damaged Portion:	3) TP: Towing Fee \$40/\$45			
QC Checked by (Engr-In-Charge):	4) FT: Follow-Through Survey \$120			
Auditors' Comments:	5) FT: Follow-Through Survey (Resurvey) \$30			
	6) TR: Re-inspection \$75			
	7) NI: Idaho DA + SMRT Survey \$160			
	8) NTUC Additional Services:-			
	ON:			
	*N5: Courtesy Car / Tp Allowance \$5			
	*N6: Repair Co-ordination \$10			
	*N7: Post Repair Inspection \$25			
	*N8: DV / Collect Excess Coordination \$5			
	TP (N11): TP (N-in INC) against INC \$20			
	9) N12: Idaho Mobile 30			
	Invoice dated	Fee Charged		
	Invoice dated	Fee Charged		

## SINGAPORE ACCIDENT STATEMENT

### IMPORTANT NOTICE

1. Please report correctly the details of the accident to speed up the claims process.
2. This Form must be completed by the Policyholder and/or the Authorised Driver.
3. Information provided must be as truthful and accurate as possible. Any wilful misrepresentation or withholding of material facts may allow insurance companies to repudiate policy liability.
4. The issue and acceptance of this Form by insurance companies is not an admission of policy liability on the part of the insurance companies.
5. **Any false reporting may be referred to the Police for investigation.**
6. This report will be forwarded by the insurers of the GIA Records Management Centre established by the General Insurance Association of Singapore (GIA) for archiving and that copies of this report will, for a fee, be made available upon application by interested parties.
7. By the lodgement of this report to the insurers, you hereby consent to the archiving of this report at the centre and to copies of the report being made available aforesaid.

### ACCIDENT STATEMENT

Date Of Report	12/10/2020 12:57
Date Of Accident	10/10/2020 19:30
Exact Location Of Accident	CLEMENTI ROAD
Country/State of Loss	SINGAPORE

### DETAILS OF OWN VEHICLE

Vehicle Registration Number	GBF5547B
-----------------------------	----------

#### Insured/Policyholder

Name Of Registered Owner	STRAITS CHINESE SEAFOOD RESTAURANT
Co Reg No	4XXXX500K
Email Address	SALES@STRAITSCHINESE.COM
Mobile Phone No	
Alternative Phone No	OFFICE-62258683

#### Vehicle Particulars

Manufacturer	NISSAN
Model	NV350
Exact Purpose for which vehicle was being used at time of accident	WORKING
Are you claiming under your own insurance policy for repair to your vehicle?	NO
If No, Please state action to be taken	REPORTING ONLY
Vehicle Category	COMMERCIAL VEHICLE

#### Insurance Company

Name of Insurance Company	AIG ASIA PACIFIC INSURANCE PTE. LTD.
Type Of Coverage	COMPREHENSIVE
Fleet Policy	NO
Policy Number	2100493627-03
Cover Note Number	

#### Driver

Name of Driver	TAN CHIN HUA
NRIC No	SXXXX623H
Date Of Birth	05/09/1971
Occupation	OUTDOOR
Date Of Driving Pass	25/11/1991
Driving Experience	28 YEARS AND 10 MONTHS
Gender	MALE
Mobile Number	(LOCAL) +65-92986506
Fax Number	
Contact Number	OFFICE-62258683
Email Address	NOEMAIL

Address	BLK 4 MARSILING ROAD #08-5055
Postcode	730004
Was driver an employee of the Insured's Company	YES
If No, Relationship of the Driver with the Insured	
Vehicle Registration Number of Driver's Own Vehicle	-
	-
	-
Insurance Company of Driver's Own Vehicle	-
	-
	-

#### General Information of the Accident

Type Of Accident	COLLISION - CHANGE/CROSS LANE
Weather Conditions	CLEAR
Road Surface	DRY

#### Other Information

Was any foreign vehicle involved in this accident?	NO
Number of vehicles (including own vehicle) involved in the accident	2
Was any body injured in the Accident?	NO
Was any injured conveyed to hospital by ambulance?	NO
Was any other material or property damaged?	YES
I have been approached by unknown person(s) soliciting/offering accident claims assistance.	NO
Number of Passengers (Including Driver)	1

#### Details of Police Action

Was the accident reported to the police?	NO
If Yes, Please state which Police Station	
Was notice of intended Prosecution given?	NO
If Yes, against whom?	

#### Circumstances of Accident

I WAS TRAVELLING STRAIGHT ALONG CLEMENTI RD ON THE 2ND STRAIGHT LANE OF A4-LANES RD. I'M MAKING A RIGHT TURN, WHEN THERE WAS NO ONCOMING VEH I SWERVED MY VEH TO MY RIGHT SUDDENLY VEH B CAME AND MY VEH HIT ONTO THE LEFT SIDE PORTION OF VEH B.

#### Attachment(s)

Are accident photos available for attachment?	YES
Was there any video captured by Car Camera?	NO
Was there any audio recorded?	NO

#### DETAILS OF OTHER VEHICLE PROPERTY 1

Vehicle Registration Number	SLC8052P
Vehicle Make/Model/Colour	
Details Of Properties	
Vehicle Category	PRIVATE CAR
Name of Driver	
NRIC/Passport Number	SXXXX619D
Contact Number	
Address	
Postcode	
Insurance Company Name	
Nature Of Damage	
No. Of Passenger (Including Driver)	

## SKETCH PLAN

### IMPORTANT NOTICE

1. Please report **correctly** the details of the accident to speed up the claims process.
2. This Form must be **completed by the Policyholder and/or the Authorised Driver**.
3. Information provided must be as **truthful and accurate as possible**. Any wilful misrepresentation or withholding of material facts may allow insurance companies to **repudiate policy liability**.
4. The issue and acceptance of this Form by insurance companies is not an admission of policy liability on the part of the insurance companies.
5. **Any false reporting may be referred to the Police for investigation.**
6. The report will be forwarded by the insurers of the GIA Records Management Centre established by the General Insurance Association of Singapore (GIA) for archiving and that copies of this report will for a fee be made available upon application by interested parties.
7. By the lodgment of this report to the insurers, you hereby consent to the archiving of this report at the centre and to copies of the report being made available aforesaid.
8. **Consent under the Personal Data Protection Act (PDPA)**

I understand, acknowledge, agree and consent that:

- (a) My insurer, my workshop and the General Insurance Association of Singapore ("GIA") may/are permitted to collect, use, disclose and/or process my personal data/personal information set out in this [form] and any other personal information provided by me or possessed by my insurer (collectively the "Personal Information") and disclose and transfer such Personal Information to all insurer(s) who have insured vehicle(s) involved in this accident (all insurer(s) who have insured vehicle(s) involved in this accident shall be collectively referred to as the "Insurers"), the Insurers' lawyers/law firms, the Monetary Authority of Singapore and any relevant government agency/authority (such as the police), for the purpose(s) of:
  - (i) processing, handling and/or dealing with my claims including the settlement of the claims and any necessary investigations relating to the claims;
  - (ii) investigating the accident and/or my claims;
  - (iii) carrying out and/or dealing with my instructions or responding to any enquiries by me;
  - (iv) administering my claims (including the mailing of correspondence, statements, invoices, reports or notices to me, which could involve disclosure of certain personal data about me to bring about delivery of the same as well as on the external cover of envelopes/mail packages); and/or
  - (v) complying with applicable law in administering, processing, handling and/or dealing with my claims.(collectively the "Purposes")
- (b) all insurer(s) who have insured vehicle(s) involved in this accident and the Insurers' lawyers/law firms, may/are permitted to collect, use, disclose and/or process my Personal Information for one or more of the above Purposes; and
- (c) my Personal Information may/can be disclosed by any of the Insurers and/or GIA to their third party service providers or agents(including their lawyers/law firms), which may be sited outside of Singapore, for one or more of the above Purposes.
- (d) my Personal Information will also be collected and used to compile claims history for the purpose of fraud detection, investigation and management in present and all future claims.
- (e) the information so collected under (d) above may be shared / disclosed:
  - (i) to all insurers and/or any other third parties that assist in evaluating, investigating, controlling or managing fraud, regulators, law enforcement and government agencies as reasonably required for the purposes stated, or
  - (ii) for complying with requirements under any regulations, laws or court orders.

Straits Chinese Seafood Restaurant

133, Cecil Street, B1-01

Kock Seng Tower Singapore 069535

Tel: 6775 8683

Policyholder's Signature

Date & Time:

Driver's Signature

(If driver is not the policyholder)

Date & Time:

Reporting Centre Personnel's Signature

Name:

NRIC/FIN No.:

SKETCH PLAN

CLEMENTI ROAD

A - GBF5547B

B - SLK8052P

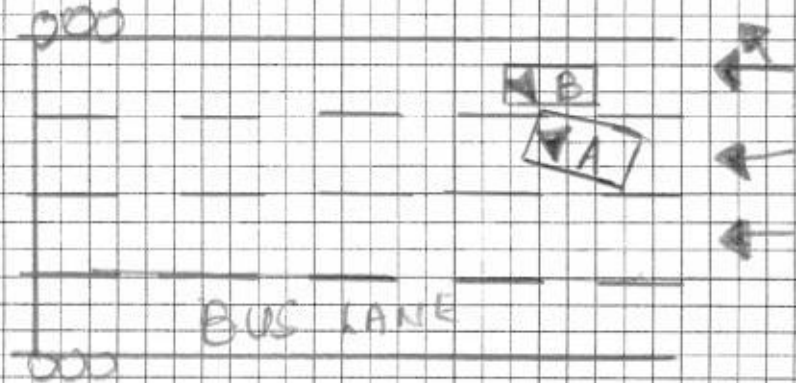

DESCRIBE CIRCUMSTANCES OF THE ACCIDENT

Pls refer to the statement.

DECLARATION

I/We declare the foregoing particulars are true in every respect.

Straits Chinese Seafood Restaurant  
133, Cecil Street, B1-01

Policyholder's Signature

Date & Time:

Driver's Signature

(If driver is not the policyholder)

Date & Time:

12/10/20

Reporting Centre Personnel's Signature

Name:

NRIC/FIN No.:

# ACCIDENT STATEMENT

ACCIDENT DATE: (10/10/20) (DD/MM/YYYY), TIME: (19:30) (HH:MM)

LOCATION: CLEMENTI RD

## 1. DETAILS OF VEHICLE

- a) VEHICLE NUMBER: 91F5547B  
b) INSURANCE COMPANY: AIG  
c) POLICY NUMBER: \_\_\_\_\_  
d) POLICY TYPE: (COMPREHENSIVE / THIRD PARTY / THIRD PARTY FIRE & THEFT)  
e) MAKE & MODEL: \_\_\_\_\_  
f) TYPE: (SALOON / COUPE / MPV / VAN / LORRY / MOTORCYCLE / OTHERS)  
g) VEHICLE CATEGORY: (PRIVATE / COMMERCIAL / MOTORCYCLE)  
h) PURPOSE OF USING AT ACCIDENT TIME: COACHING  
i) ARE YOU CLAIMING UNDER YOUR OWN INSURANCE (YES/NO)  
IF NO, PLEASE STATE (THIRD PARTY CLAIM / REPORTING ONLY)

## 2. INSURED / POLICY HOLDER

- A) NAME: \_\_\_\_\_ (MALE / FEMALE)  
b) NRIC/FIN/PASSPORT: \_\_\_\_\_ CONTACT: 62258653  
c) ADDRESS: \_\_\_\_\_

\* CONTINUE TO 3.d IF DRIVER ALSO POLICY HOLDER

## DRIVER

- a) NAME: TAN CHIN HUA (MALE / FEMALE)  
b) NRIC/FIN/PASSPORT: S71316224 CONTACT: 92986506  
c) ADDRESS: \_\_\_\_\_

\*d) DATE OF BIRTH: (\_\_\_\_/\_\_\_\_/\_\_\_\_) (DD/MM/YYYY)

- e) OCCUPATION: (INDOOR / OUTDOOR)  
f) YEARS OF DRIVING EXPERIENCE: \_\_\_\_\_

4. WAS DRIVER AN EMPLOYEE OF THE INSURED'S COMPANY? (YES / NO)  
IF NO, RELATIONSHIP OF THE DRIVER WITH INSURED: \_\_\_\_\_

5. a) WEATHER CONDITION: (CLEAR / RAINING / OTHERS) \_\_\_\_\_  
b) ROAD SURFACE: (DRY / WET / OTHERS) \_\_\_\_\_

6. WAS ANYBODY INJURED (YES / NO)

7. a) REPORTED TO POLICE (YES / NO)  
IF YES, PLEASE STATE WHICH POLICE STATION: \_\_\_\_\_

## 8. THIRD PARTY VEHICLE

- a) VEHICLE NUMBER: SLC8052A MODEL: \_\_\_\_\_  
b) DRIVER'S NAME: \_\_\_\_\_  
c) NRIC/FIN/PASSPORT: S21766190 CONTACT: \_\_\_\_\_

## 9. THIRD PARTY VEHICLE

- d) VEHICLE NUMBER: \_\_\_\_\_ MODEL: \_\_\_\_\_  
e) DRIVER'S NAME: \_\_\_\_\_  
f) NRIC/FIN/PASSPORT: \_\_\_\_\_ CONTACT: \_\_\_\_\_

\* No of passenger  
(Including driver)  
(1)

\* No of passenger  
(Including driver)  
( )

\* No of passenger  
(Including driver)  
( )

Email =

fax =

video =

12/10/20  
waiting for  
CI ✓

## NISSAN COMMERCIAL AUTO PROTECTOR COMMERCIAL VEHICLE

<b>Name of Policyholder</b> :	Straits Chinese Seafood Restaurant	<b>Vehicle No.</b> :	GBF5547B
<b>Period of Insurance</b> :	16 Dec 2019 To 15 Dec 2020	<b>Policy No.</b> :	2100493627-03
<b>Engine No.</b> :	YD25406114A	<b>Endorsement No.</b> :	
<b>Chassis No.</b> :	JN1MC2E26Z0007179	<b>Issued Date</b> :	20 Nov 2019

### ABOUT THE COVER

<b>Make/Model</b> :	NISSAN NV350 PANEL VAN		
<b>Engine Capacity/Tonnage</b> :	1.5 Tonnage	<b>Sum Insured</b> :	Market Value
<b>Driver Restriction</b> :	NA	<b>Off Peak Car</b> :	No
<b>Person or Classes of Persons Entitled to Drive*</b> :		<b>First Year of Registration</b> :	2016
		<b>Insuring with COE/PARF</b> :	Yes

a) Any person who is driving on the Policyholder's order or with their permission.  
 b) This Policy will indemnify the Policyholder or any authorised driver only if he/she meets the specified age condition.

You have to pay an additional sum of \$3,000 as "Young and/or Inexperienced Driver Excess" ("YIDR") if You are or Your Authorised Driver (named or unnamed) is under the age of 23 and/or has less than 2 years' driving experience.

**Age Condition** : All Age Condition

**Limitation as to use\*** :

- 1) Use in connection with the Policyholder's business.
- 2) Use for the carriage of passenger (other than for hire or reward) in connection with the Policyholder's business.
- 3) Use for social, domestic or pleasure purposes. This Policy does not cover a) use for hire or reward, driving tuition, driving test, racing, pace-making, reliability trial or speed-testing; and b) use whilst drawing a trailer except the towing of anyone disabled using a mechanically propelled vehicle.c) use for any purpose in connection with Motor Trade.

**Loss Of Use (7 Days) Commercial Auto**

\* Limitations rendered inoperative by Section 8 of the Motor Vehicles (Third-Party Risks and Compensation) Act (Cap. 189), Section 95 of the Road Transport Act, 1987 (Malaysia) and Road Transport (Amendment) Act 2019, are not to be included under these headings.

### EXCESS

**Section 1**  
 Fire - \$0 Own Damage - \$800 Theft - \$0 Flood Cover - \$0

**Section 2**  
 Property Damage - \$0

**Windscreen** : \$100

**Named Driver and Excess** (where applicable)

### APPROVED REPORTING CENTRES/AUTHORISED REPAIRERS (FOR CLAIMS RELATED REPAIRS)

1. Tan Chong Motor Sales Add: 913 Bt Timah Road Singapore 589623 64694091 64694092 64694093
2. Autolution Industrial Add: 19 Ubi Road 4 Singapore 408623 64909666
3. TC AutoClinic Add: 25 Leng Kee Road Singapore 159097 67038511 67038512 67038513
4. TC AutoClinic Add: No.1, Sixth Lok Yang Road Singapore 628099 62622212
5. Tan Chong Motor Sales Add: 17 Lor 8 Toa Payoh Singapore 319254 63570753 63570754

For other Approved Reporting Centres/AIG Authorised Repairers, please contact our 24-hour accident emergency hotline at +65 6338 6200. Alternatively, you may refer to AIG website [www.aig.sg](http://www.aig.sg) or AIG SG Mobile App. Simply search and download "AIG SG" from iTunes or Google Play.

### IMPORTANT NOTES

**Hire Purchase Company/Employer's Loan:** HL Bank

We hereby certify that the policy to which this Certificate of Insurance relates is issued in accordance with the provisions of the Motor Vehicles(Third Party Risks and Compensation) Act (Cap. 189), Part IV of the Road Transport Act, 1987 (Malaysia), Road Transport (Amendment) Act 2019 and Motor Vehicles (Third Party Risks) Rules, 1959 (Malaysia).

0500610537  
 TAN CHONG CREDIT PTE LTD - KCC  
 913 BUKIT TIMAH ROAD TAN CHONG MOTOR CENTRE  
 SINGAPORE 589623 ANSP-MOTOR  
 Underwritten by AIG Asia Pacific Insurance Pte. Ltd.

**AIG Asia Pacific Insurance Pte. Ltd.**  
 This computer generated document does not require a signature.

38P6AW