

wef  
EG. BY: *Marcus*

REF: *CS/SMO20010894/U+D3*

ASSIGNMENT

From:  
Estimated Cost:

Date:

OD / TP / WS / TP RES / OD RES / EVA / INV / MV

To Inspect Vehicle No:  
at Workshop m/s

of  
Insured:

Policy No.

Claims No.

Sum Insured:

(Client's Record)

Make of Veh:

(Policy Condition)

Remark: The veh had commenced its  
repair at the time of inspection.

Bal. or Market Value:

IDAC Accident Rpt:

GIA / PR Seen:

Est. Repairs:

Lum Sum:

CA / REV / REP. / 24 HRS

Date:

Person Contacted:

Date / Time

Action / Instruction

*LTA 4745 12-10-20 & 22840*

*21/10/20 P/P & 900 confirmed with ALIN*

*(Red: 4239.20 : 3096)*

Veh No: *GBF7561X* Yr Regn: *3, 17*  
Type: M.Car / M.Cycle / Bus / Van / Lorry / Taxi / Prime Mover /

Truck / Trailer or *Car*  
Make: *Toyota hiace*

Colour: *Silver*

Sp. Reading: *133057*

Eng/No:

C/No:

Gen. Cond: *Good* / Fair / Poor / Burnt

Steering: *In order* / Jammed / Leaked / Burnt or

Brake: *In order* / Jammed / Leaked / Burnt or

Modi: *NI* / S/Rim / STD A/Rim or

Tyre Size:

F:

R:

*195 R 15*  
BS / DUN / EXNOVA / GY / FS / LIZA / *MIC* / OHTSU / PIR / SUMI /  
TOYO / YOKO or

Front

R/Bal.

L/Bal.

D.O.A.

Survey held at

Des. of Damages: Frt / Rear / O/S / N/S / U/C / Rooftop or

The U/C / Chassis frame / Body Structure affected due to collision.

Rear

R/Bal.

L/Bal.

D.O.I.

Consistent?: Yes or No

Consistent?: Yes or No

Res.: Yes or No

3 Val.: Yes or No

Vehicle: IN / OUT

Date/Time, File Pass to?

1)

Date/Time, File Return to?

2)

Report Format:

Lump Sum / I.B.I. (\$

☐

: Preli. Report

☐

: Final Report

Days Of Repair:

Resurvey No. of Trip:

Add Fee:

☐

: Site Insp (\$

☐

: Interview (\$

☐

: Tech. Invs (\$

☐

: Weekend (\$

Survey Fee:

Transportation:

) S + RS, SI

) Photos

) Others

TOTAL

FASTECH AUTO PTE LTD  
BLK 1 KAKI BUKIT AVE 6  
#01-48 AUTOBAY  
SINGAPORE 417883

Submit 125

not Authorized  
Rear  
P/P \$900/  
2 days.

VEHICLE No: GBF 7561X

1PC FRONT DOOR N/S  
1PC FUEL LIP  
1PC SLIDING DOOR N/S

2 \$1,455.60 X  
2 \$168.50 X  
2 \$1,655.10 X  
\$3,279.20

TO CHECK WIRING  
TO SPRAY RUST PROOFING  
TO DISMANTLE & REFIX FUEL TANK  
LABOUR FOR PANEL BEATING & REPLACED PARTS  
TO PUTTY & SPRAY PAINTING

11 \$50.00 X  
11 \$50.00 X  
11 \$80.00 X  
\$600.00 300  
\$1,080.00 600  
TOTAL \$5,139.20

LKK Auto Consultants hence notify  
the Repairer of the following:

- To resurvey before/after spray painting
- To display damaged part(s) during resurvey
- Parts prices are subject to confirmation
- Third party survey is on a "Without Prejudice" basis
- No illegal modification(s) is allowed
- Supplementary item(s) must be resurveyed and  
is subject to final approval from Insurance Company

Acknowledged by Repairer  
Signature:  
Date:

## SINGAPORE ACCIDENT STATEMENT

### IMPORTANT NOTICE

1. Please report correctly the details of the accident to speed up the claims process.
2. This Form must be completed by the Policyholder and/or the Authorised Driver.
3. Information provided must be as truthful and accurate as possible. Any wilful misrepresentation or withholding of material facts may allow insurance companies to repudiate policy liability.
4. The issue and acceptance of this Form by insurance companies is not an admission of policy liability on the part of the insurance companies.
5. **Any false reporting may be referred to the Police for investigation.**
6. This report will be forwarded by the insurers of the GIA Records Management Centre established by the General Insurance Association of Singapore (GIA) for archiving and that copies of this report will, for a fee, be made available upon application by interested parties.
7. By the lodgement of this report to the insurers, you hereby consent to the archiving of this report at the centre and to copies of the report being made available aforesaid.

### ACCIDENT STATEMENT

Date Of Report	16/11/2019 12:43
Date Of Accident	15/11/2019 12:45
Exact Location Of Accident	LOWER DELTA RD JALAN BUKIT HO SWEE
Country/State of Loss	SINGAPORE

### DETAILS OF OWN VEHICLE

Vehicle Registration Number	GBF7561X
<b>Insured/Policyholder</b>	
Name Of Registered Owner	CRYSTAL CLEAR CONTRACTOR PTE. LTD.
Co Reg No	201205041N
Email Address	NOEMAIL
Mobile Phone No	
Alternative Phone No	OFFICE-62512126

### Vehicle Particulars

Manufacturer	TOYOTA
Model	HIACE 3.0 DX AT
Exact Purpose for which vehicle was being used at time of accident	WORK
Are you claiming under your own insurance policy for repair to your vehicle?	NO
If No, Please state action to be taken	THIRD PARTY
Vehicle Category	COMMERCIAL VEHICLE

### Insurance Company

Name of Insurance Company	NTUC INCOME INSURANCE CO-OPERATIVE LTD
Type Of Coverage	COMPREHENSIVE
Fleet Policy	NO
Policy Number	5107376871
Cover Note Number	

### Driver

Name of Driver	GOH YEE KIAT
NRIC No	S8537626H
Date Of Birth	06/11/1985
Occupation	OUTDOOR
Date Of Driving Pass	14/01/2009
Driving Experience	10 YEARS AND 10 MONTHS
Gender	MALE
Mobile Number	(LOCAL) +65-81027542
Fax Number	
Contact Number	
EMail Address	NOEMAIL



Address	BLK 430B YISHUN AVENUE 11 #12-402
Postcode	762430
Was driver an employee of the Insured's Company	YES
If No, Relationship of the Driver with the Insured	
Vehicle Registration Number of Driver's Own Vehicle	-
	-
	-
Insurance Company of Driver's Own Vehicle	-
	-
	-

#### General Information of the Accident

Type Of Accident	SIDE SWIPE
Weather Conditions	CLEAR
Road Surface	DRY

#### Other Information

Was any foreign vehicle involved in this accident?	NO
Number of vehicles (including own vehicle) involved in the accident	2
Was any body injured in the Accident?	YES
Was any injured conveyed to hospital by ambulance?	YES
Was any other material or property damaged?	YES
I have been approached by unknown person(s) soliciting/offering accident claims assistance.	NO
Number of Passengers (Including Driver)	4
Passenger 1	NAME: : AMIRUL GENDER: : MALE
Passenger 2	NAME: : HAIZAN GENDER: : MALE
Passenger 3	NAME: : MUHAMMAD BIN ABDULLAH GENDER: : MALE

#### Details of Police Action

Was the accident reported to the police?	YES
If Yes, Please state which Police Station	
Police Station Name	KAMPONG UBI NEIGHBOURHOOD POLICE POST
Police Station Address	ROAD: BLK 9 EUNOS CRESCENT #01-2687 , POSTCODE: 400009 , COUNTRY: SINGAPORE
Police Station Contact	TEL NO: 1800-7479999 - FAX NO: 67453410
Was notice of intended Prosecution given?	NO
If Yes, against whom?	

#### Circumstances of Accident

AS PER POLICE REPORT No.T/20191115/2120;

#### Attachment(s)

Are accident photos available for attachment?	YES
Was there any video captured by Car Camera?	YES
Remarks/ Reasons:	WITH TRAFFIC POLICE
Was there any audio recorded?	NO

#### DETAILS OF OTHER VEHICLE PROPERTY 1

Vehicle Registration Number	FBJ1761D
Vehicle Make/Model/Colour	YAMAHA / FZ 16

Details Of Properties

Vehicle Category

MOTORCYCLE

Name of Driver

NRIC/Passport Number

Contact Number

Address

Postcode

Insurance Company Name

Nature Of Damage

No. Of Passenger (Including Driver)

1

**DETAILS OF INJURED PERSON 1**

Name

RIDER

Approximate Age

Injuries Sustain

Injured person in which vehicle?

FBJ1761D

Were seat belts worn?

Was this injured conveyed to hospital by ambulance?

YES

Address

Postcode

## Accident Sketch Plan

### SKETCH PLAN

#### IMPORTANT NOTICE

1. Please report correctly the details of the accident to speed up the claims process.
2. This Form must be completed by the Policyholder and/or the Authorised Driver.
3. Information provided must be as truthful and accurate as possible. Any wilful misrepresentation or withholding of material facts may allow insurance companies to repudiate policy liability.
4. The issue and acceptance of this Form by insurance companies is not an admission of policy liability on the part of the insurance companies.
5. Any false reporting may be referred to the Police for investigation.
6. The report will be forwarded by the Insurers of the GIA Records Management Centre established by the General Insurance Association of Singapore (GIA) for archiving and that copies of this report will for a fee be made available upon application by interested parties.
7. By the lodgment of this report to the Insurers, you hereby consent to the archiving of this report at the centre and to copies of the report being made available aforesaid.
8. **Consent under the Personal Data Protection Act (PDPA)**

I understand, acknowledge, agree and consent that:

- (a) My insurer, my workshop and the General Insurance Association of Singapore ("GIA") may/are permitted to collect, use, disclose and/or process my personal data/personal information set out in this form and any other personal information provided by me or possessed by my insurer (collectively the "Personal Information") and disclose and transfer such Personal Information to all insurer(s) who have insured vehicle(s) involved in this accident (all insurer(s) who have insured vehicle(s) involved in this accident shall be collectively referred to as the "Insurers"), the Insurers' lawyers/law firms, the Monetary Authority of Singapore and any relevant government agency/authority (such as the police), for the purpose(s) of:
- (i) processing, handling and/or dealing with my claims including the settlement of the claims and any necessary investigations relating to the claims;
  - (ii) investigating the accident and/or my claims;
  - (iii) carrying out and/or dealing with my instructions or responding to any enquiries by me;
  - (iv) administering my claims (including the mailing of correspondence, statements, invoices, reports or notices to me, which could involve disclosure of certain personal data about me to bring about delivery of the same as well as on the external cover of envelopes/mail packages); and/or
  - (v) complying with applicable law in administering, processing, handling and/or dealing with my claims (collectively the "Purposes")
- (b) all insurer(s) who have insured vehicle(s) involved in this accident and the Insurers' lawyers/law firms, may/are permitted to collect, use, disclose and/or process my Personal Information for one or more of the above Purposes; and
- (c) my Personal Information may/can be disclosed by any of the Insurers and/or GIA to their third party service providers or agents (including their lawyers/law firms), which may be sited outside of Singapore, for one or more of the above Purposes.
- (d) my Personal Information will also be collected and used to compile claims history for the purpose of fraud detection, investigation and management in present and all future claims.
- (e) the information so collected under (c) above may be shared / disclosed:
- (i) to all Insurers and/or any other third parties that assist in evaluating, investigating, controlling or managing fraud, regulators, law enforcement and government agencies as reasonably required for the purposes stated, or
  - (ii) for complying with requirements under any regulations, laws or court orders.



Policyholder's Signature  
Date & Time:

  
Driver's Signature  
(if driver is not the policyholder)  
Date & Time:

IDAL KAKI BUKIT (VAC)  
23 Kaki Bukit Ave 4 #02-02  
Singapore 415933  
Tel: 67416697 Fax: 67492305  
[ibid.com.sg](http://ibid.com.sg)  
Reporting Centre Personnel's Signature  
Name:  
NRIC/FIN No:

16 NOV 2019

### Accident Sketch Plan

### SKETCH PLAN

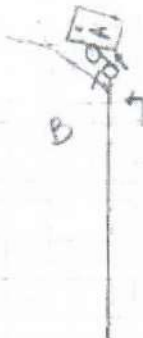

A. GBF 7501 x 17610  
B. FB 17610

DESCRIBE CIRCUMSTANCES OF THE ACCIDENT

Refer to Police report .

## DECLARATION

I/We declare the foregoing particulars are true in every respect.

Policyholder's Signature \_\_\_\_\_

Date &amp; Time:

Driver's Signature \_\_\_\_\_

(If driver is not the policyholder)

**Date & Time:**

100% NAKI BUKIT (YAG)

23 Kaki Bukit Ave 4 #02-02

Singapore 415933

Tel: 67416697 Fax: 67492305

E-mail: [blm@blm.com](mailto:blm@blm.com)

Reporting Centre Personnel's Signature

Name: \_\_\_\_\_

NRIC/FIN No.:

18 NOV 2019



# Accident Sketch Plan



**SINGAPORE  
POLICE FORCE**



T/20191115/2120

1 of 3

Police Station Of Origin:  
Kampong Ubi NPP  
9 Eunos Crescent #01-2687 SINGAPORE  
400009  
Tel No: 1800-7479999

Report No. T/20191115/2120

## REPORT OF A TRAFFIC ACCIDENT

Date/Time Report Made: 15/11/2019 15:45	Vide Report No.:	Station Diary No.: 28
--	------------------	--------------------------

### Informant's Particulars

Name of Informant: GOH YEE KIAT			Address: APT BLK 430B YISHUN AVENUE 11 #12-402 SINGAPORE 762430	
ID Type / ID No.: NRIC NO / S8537626H			Contact No.: Home/Office: Mobile: 81027542	
Nationality: SINGAPORE CITIZEN			Email:	
Sex: Male	Age: 34	Date of Birth: 08/11/1985	Type of Informant: Driver	
Race: Chinese			Language:	Institution / School Name:
Occupation: Premises and facilities maintenance officer			Driving Licence Information: Class: 2B,3 Date of Expiry:	

### General Information of the Accident

Type of Accident:	Injury Conveyed By Ambulance	Drink Drive: No	Date/Time of Accident: 15/11/2019 12:45	Type of Location: X-Junction
Location: Junction of Road 1 and Road 2 LOWER DELTA ROAD JALAN BUKIT HO SWEE				
Weather:		Road Surface:	Road Speed Limit:	
Traffic Flow:		Traffic Control:	Traffic Volume:	
Type of Collision: Between Moving Vehicles - Head To Side			Anyone conveyed by ambulance: Yes	

### Details of Vehicle Involved

Vehicle No.	Type	Make	Model	Color	Condition	No of Passenger
FBJ1761D	Motorcycle	YAMAHA	FZ 16	Red	Slightly Damaged	0
GBF7581X	Van	TOYOTA	Hiace	Silver	Slightly Damaged	3

### Details of Person Involved

Any Pedestrian Involved: No	
No. of Pedestrians Injured: Nil	Use of Pedestrian Crossing: NA



## Common Statement



**SINGAPORE  
POLICE FORCE**



T/20191115/2120

2 of 3

Police Station Of Origin:  
Kampong Ubi NPP  
9 Eunos Crescent #01-2687 SINGAPORE  
400009  
Tel No: 1800-7479999

Report No. T/20191115/2120

## CONTINUATION OF REPORT

Name	Unknown		ID No.	NIL
Related Vehicle	FBJ1761D (Motorcycle)		Contact No.	NIL
Hospital/Clinic	NIL		Class of Driving Licence & Expiry Date	Class: NIL Date of Expiry: NIL
Date Treatment	NIL	Date Discharge	NIL	
No. of Days granted Medical Leave	NIL	Degree of Injury	NIL	
<b>Driver</b>				
Name	GOH YEE KIAT		ID No.	S8537628H
Related Vehicle	GBF7561X (Van)		Contact No.	81027542
Hospital/Clinic	NIL		Class of Driving Licence & Expiry Date	Class: 2B,3 Date of Expiry: NIL
Date Treatment	NIL	Date Discharge	NIL	
No. of Days granted Medical Leave	NIL	Degree of Injury	NIL	

Brief Details.

On the 15/11/19 at about 1245hrs, I was travelling along lower delta road towards Jalan Bukit Merah, upon reaching the junction towards Jalan Bukit Ho Swee, there was a road work on the right side of the 2 lane road. While I was turning into Jalan Bukit Ho Swee, I heard an impact sound and I looked at the left side mirror. I saw a motorcyclist had fell off from his motorcycle, I got down and saw the rider had injuries on his left foot, then I called for police assistance. The rider was conveyed to Hospital in an Ambulance. My vehicle suffered multiple scratches and dents on left side of the sliding door and its area. Soon after, TP officers attended the incident, took my memory of my dash cam, and gave me a case card, D/20191115/0049.

# Accident Sketch Plan



**SINGAPORE  
POLICE FORCE**



T/20191115/2120

Police Station Of Origin:  
Kampong Ubi NPP  
9 Eunus Crescent #01-2587 SINGAPORE  
400009  
Tel No: 1800-7479999

3 of 3

Report No. T/20191115/2120

CONTINUATION OF REPORT

## Sketch Plan

Informant is not able to provide sketch plan

**IMPORTANT:** Please attach a copy of your vehicle's Insurance Certificate to this report. If you don't have the certificate with you now, please fax a copy to 65474885 stating the report number as reference.

Signature Of Officer Recording The Report:

G /

Sgt 2 CHEW SONG YAN

Signature Of Interpreter:

Not applicable

Officer In Charge Of Case:

TP / GIT /

Contact No.: 65474885



SINGAPORE  
POLICE FORCE

Authentication Stamp

NP188

Signature Of Informant:

Date/Time:

15/11/2019 15:45

Classification Of Case:

SIGNATURE







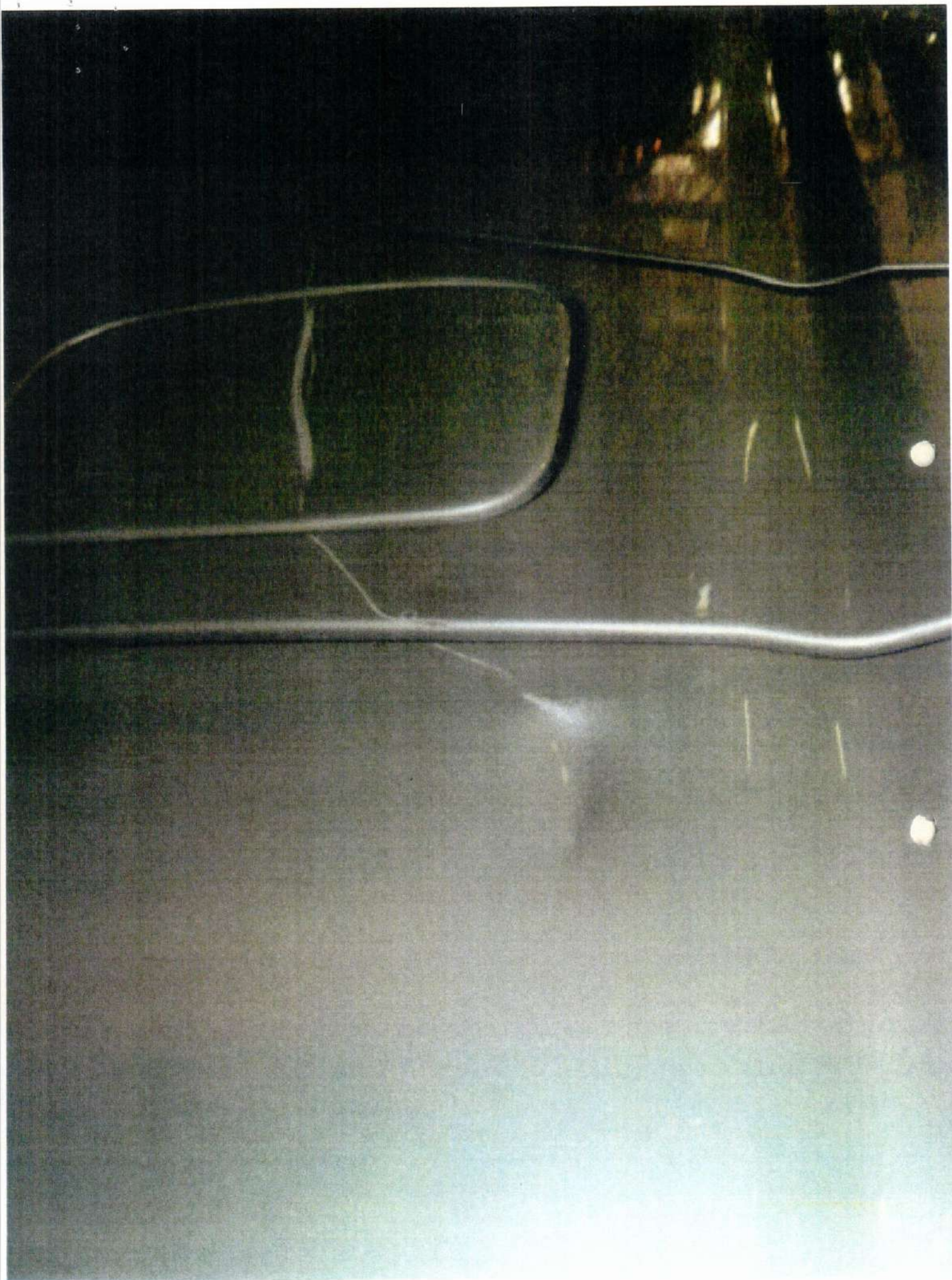







> **Back to OneMotoring**

## Enquire PARF/COE Rebate for Registered Vehicle

Vehicle Owner Particulars	
Owner ID Type:	Company
Owner ID:	041N
Vehicle Details	
Vehicle No.:	GBF7561X
Vehicle to be Exported:	No
Intended Deregistration Date:	12 Oct 2020
Vehicle Make:	TOYOTA
Vehicle Model:	HIACE 3.0 DX AT
Primary Colour:	Silver
Manufacturing Year:	2016
Engine No.:	1KD2665588
Chassis No.:	KDH2010210454
Maximum Power Output:	-
Open Market Value:	\$33,787.00
Original Registration Date:	02 Mar 2017
First Registration Date:	02 Mar 2017
Transfer Count:	0
Actual ARF Paid:	\$1,690.00
Intended PARF Rebate Details	
PARF Eligibility:	No
PARF Eligibility Expiry Date:	-
PARF Rebate Amount:	\$0.00
Intended COE Rebate Details	
COE Expiry Date:	01 Mar 2027
COE Category:	C - Goods Vehicle & Bus
COE Period(Years):	10
PQP Paid:	\$35,780.00
COE Rebate Amount:	\$22,840.00
<b>Total Rebate Amount:</b>	<b>\$22,840.00</b>

The information contained herein is correct as at 12 Oct 2020

OK



New Cars

Used Cars

Rental Cars

Sell My Car

Directory

Products

Insurance

Articles

Forum

Resources

## CONNECTING CAR BUYERS &amp; SELLERS.

We'll handle your loans, insurance &amp; other paperwork for FREE.

Find out more



## Post an Advertisement

Sell it yourself! Advertise it at just  
**\$58 until it's SOLD!**

## New 5 Year COE Renewal Toyota Vios 1.5

WOW! 2.5% P.A, \$438 Monthly  
By Gv Financing, \$0 Admin, \$0  
Down, 2 years warranty  
GV Credit Pte Ltd StarAdVALUE FOR MONEY  
VALUE FOR TIME  
A PEACE OF MIND

HOTLINE: 6741 9997

view our cars

Post an Ad

Advertiser Login

Ways of Selling

Browse by Category

\* Back ( 1 2 ) Next \*

Sort by Date Posted







20 results/page

29 vehicles

hiace

Advanced Search

Submit

	Make	Model	Price	Depreciation	Reg Date	Eng Cap	Mileage	Veh Type	Status
<b>Search Selection</b>	<b>hiace</b>		Any	Any	<b>2017</b>	Any	Any	Any	Available
	Toyota	Hiace Commuter 3.0A GL High Roof	\$60,800	\$9,670 /yr	25-Jan-2017	2,982 cc	-	Bus	Available
		<b>Fuel Type:</b> Diesel							
		Flexible Loan Available, Fast Approval.							
		Prime Motor & Leasing							
		Posted: 11-Oct-2020							
		Tags: 2017 Toyota Hiace, Toyota Hiace, Toyota, Hiace							
	Toyota	Hiace 3.0M DX	\$55,800	\$8,760 /yr	23-Feb-2017	2,982 cc	32,000 km	Bus	Available
		<b>Fuel Type:</b> Diesel							
		New Facelift Toyota Hiace Bus, 100% Loan Available! 1 Owner! Guaranteed One Of The Best Condition In Market! Serviced And Maintai...							
		Motor Universe Credit Pte Ltd							
		Posted: 10-Oct-2020							
		Tags: 2017 Toyota Hiace, Toyota Hiace, Toyota, Hiace							
	Toyota	Hiace Commuter 3.0A GL	\$56,800	\$8,490 /yr	20-Jun-2017	2,982 cc	-	Bus	Available
		<b>Fuel Type:</b> Diesel							
		13 Seater, Auto Sliding Door, Vehicle In Tip Top Condition, All Wear And Tear Fully Rectified. Trade In Welcome. Various Loan Schemes...							
		Posted: 10-Oct-2020							
		Tags: 2017 Toyota Hiace, Toyota Hiace, Toyota, Hiace							
	Toyota	Hiace 3.0M DX	\$53,800	\$8,120 /yr	29-May-2017	2,982 cc	60,000 km	Van	Available
		<b>Fuel Type:</b> Diesel							
		Condition Almost Like New! Build In Rear Aircon, Led Lights, Low Mileage, Original Paint Since First Day, View To Believe. High Loan, Hi...							
		Posted: 09-Oct-2020							
		Tags: 2017 Toyota Hiace, Toyota Hiace, Toyota, Hiace							
	2003 Toyota	Hiace (For Lease)							
		\$1,200/mth Used Toyota Hiace For Lease. We have a fleet of self-drive with proper "For Hire" insurance coverage vehicles for lease.							
		More info about this vehicle							
	Toyota	Hiace 3.0M DX	\$56,800	\$7,920 /yr	14-Dec-2017	2,982 cc	-	Van	Available
		<b>Fuel Type:</b> Diesel							
		Very Well Maintained Van. It's A Toyota! Extremely Reliable Engine And Gearbox. Worry Free Vehicle For Your Business Needs For Many...							
		Bell Auto Pte Ltd							
		Posted: 09-Oct-2020							
		Tags: 2017 Toyota Hiace, Toyota Hiace, Toyota, Hiace							
	Toyota	Hiace 3.0M	\$54,800	\$8,080 /yr	26-Jul-2017	2,982 cc	-	Van	Available
		<b>Fuel Type:</b> Diesel							
		Rear Aircon (Originally Build In). Very Rare Inside 2nd Market. Nice Looking. Good Condition. Well Maintained. High Trade In. Bank Or I...							
		ABS Bus Pte Ltd							
		Posted: 09-Oct-2020							
		Tags: 2017 Toyota Hiace, Toyota Hiace, Toyota, Hiace							

Compare



