

SINGAPORE ACCIDENT STATEMENT

IMPORTANT NOTICE

1. Please report correctly the details of the accident to speed up the claims process.
2. This Form must be completed by the Policyholder and/or the Authorised Driver.
3. Information provided must be as truthful and accurate as possible. Any wilful misrepresentation or withholding of material facts may allow insurance companies to repudiate policy liability.
4. The issue and acceptance of this Form by insurance companies is not an admission of policy liability on the part of the insurance companies.
5. Any false reporting may be referred to the Police for investigation.
6. This report will be forwarded by the insurers of the GIA Records Management Centre established by the General Insurance Association of Singapore (GIA) for archiving and that copies of this report will, for a fee, be made available upon application by interested parties.
7. By the lodgement of this report to the insurers, you hereby consent to the archiving of this report at the centre and to copies of the report being made available aforesaid.

ACCIDENT STATEMENT

Date Of Report	08/10/2020 09:20
Date Of Accident	07/10/2020 08:00
Exact Location Of Accident	CLEMENTI AVE 6 TOWARDS CHANGI AT EXIT 26
Country/State of Loss	SINGAPORE

DETAILS OF OWN VEHICLE

Vehicle Registration Number	GBH3464J
Insured/Policyholder	
Name Of Registered Owner	LEADER FOOD PTE LTD
Co Reg No	201015207H
Email Address	NOEMAIL
Mobile Phone No	
Alternative Phone No	Office-81881276

Vehicle Particulars

Manufacturer	TOYOTA
Model	DYNA 150 5MT
Exact Purpose for which vehicle was being used at time of accident	WORK PURPOSE
Are you claiming under your own insurance policy for repair to your vehicle?	YES
If No, Please state action to be taken	
Vehicle Category	COMMERCIAL VEHICLE

Insurance Company

Name of Insurance Company	AIG ASIA PACIFIC INSURANCE PTE. LTD.
Type Of Coverage	COMPREHENSIVE
Fleet Policy	NO
Policy Number	2070063966
Cover Note Number	

Driver

Name of Driver	BAO QINGHE
Passport No/FIN	G2878316M
Date Of Birth	21/01/1985
Occupation	OUTDOOR
Date Of Driving Pass	24/01/2017
Driving Experience	3 YEARS AND 8 MONTHS

Gender	MALE
Mobile Number	(LOCAL) +65-81988493
Fax Number	
Contact Number	
EMail Address	NOEMAIL
Address	BLK T 207A PANDAN LOOP
Postcode	128399
Was driver an employee of the Insured's Company	YES
If No, Relationship of the Driver with the Insured	
Vehicle Registration Number of Driver's Own Vehicle	-
	-
	-
Insurance Company of Driver's Own Vehicle	-
	-
	-

General Information of the Accident

Type Of Accident	CHAIN COLLISION
Weather Conditions	CLEAR
Road Surface	DRY

Other Information

Was any foreign vehicle involved in this accident?	NO
Number of vehicles (including own vehicle) involved in the accident	3
Was any body injured in the Accident?	NO
Was any injured conveyed to hospital by ambulance?	NO
Was any other material or property damaged?	YES
I have been approached by unknown person(s) soliciting/offering accident claims assistance.	NO
Number of Passengers (Including Driver)	2
Passenger 1	Name: : LI DONG Gender: : Male

Details of Police Action

Was the accident reported to the police?	NO
If Yes, Please state which Police Station	
Was notice of intended Prosecution given?	NO
If Yes, against whom?	

Circumstances of Accident

KINDLY REFER TO SKETCH PLAN.

Attachment(s)

Are accident photos available for attachment?	YES
Was there any video captured by Car Camera?	NO
Was there any audio recorded?	NO

DETAILS OF OTHER VEHICLE PROPERTY 1

Vehicle Registration Number	SKV2225J
Vehicle Make/Model/Colour	SUBARU FORESTER
Details Of Properties	
Vehicle Category	PRIVATE CAR
Name of Driver	LIM CHUNPING

NRIC/Passport Number	S7485571G
Contact Number	
Address	
Postcode	
Insurance Company Name	
Nature Of Damage	
No. Of Passenger (Including Driver)	

DETAILS OF OTHER VEHICLE PROPERTY 2

Vehicle Registration Number	SMK5140J
Vehicle Make/Model/Colour	HONDA JAZZ
Details Of Properties	
Vehicle Category	PRIVATE CAR
Name of Driver	LAZAROO TRACIE ANNE
NRIC/Passport Number	S8706040C
Contact Number	
Address	
Postcode	
Insurance Company Name	
Nature Of Damage	
No. Of Passenger (Including Driver)	

Sketch Plan

SKETCH PLAN

IMPORTANT NOTICE

1. Please report correctly the details of the accident to speed up the claims process.
2. This Form must be completed by the Policyholder and/or the Authorised Driver.
3. Information provided must be as truthful and accurate as possible. Any wilful misrepresentation or withholding of material facts may allow insurance companies to repudiate policy liability.
4. The issue and acceptance of this Form by insurance companies is not an admission of policy liability on the part of the insurance companies.
5. Any false reporting may be referred to the Police for investigation.
6. The report will be forwarded by the insurers of the GIA Records Management Centre established by the General Insurance Association of Singapore (GIA) for archiving and that copies of this report will for a fee be made available upon application by interested parties.
7. By the lodgment of this report to the insurers, you hereby consent to the archiving of this report at the centre and to copies of the report being made available aforesaid.
8. Consent under the Personal Data Protection Act (PDPA)

I understand, acknowledge, agree and consent that:

- (a) My Insurer, my workshop and the General Insurance Association of Singapore ("GIA") may/are permitted to collect, use, disclose and/or process my personal data/personal information set out in this [form] and any other personal information provided by me or possessed by my insurer (collectively the "Personal Information") and disclose and transfer such Personal Information to all insurer(s) who have insured vehicle(s) involved in this accident (all insurer(s) who have insured vehicle(s) involved in this accident shall be collectively referred to as the "Insurers"), the Insurers' lawyers/law firms, the Monetary Authority of Singapore and any relevant government agency/authority (such as the police), for the purpose(s) of:
 - (i) processing, handling and/or dealing with my claims including the settlement of the claims and any necessary investigations relating to the claims;
 - (ii) investigating the accident and/or my claims;
 - (iii) carrying out and/or dealing with my instructions or responding to any enquiries by me;
 - (iv) administering my claims (including the mailing of correspondence, statements, invoices, reports or notices to me, which could involve disclosure of certain personal data about me to bring about delivery of the same as well as on the external cover of envelopes/mail packages); and/or
 - (v) complying with applicable law in administering, processing, handling and/or dealing with my claims (collectively the "Purposes")
- (b) all insurer(s) who have insured vehicle(s) involved in this accident and the Insurers' lawyers/law firms, may/are permitted to collect, use, disclose and/or process my Personal Information for one or more of the above Purposes; and
- (c) my Personal Information may/can be disclosed by any of the Insurers and/or GIA to their third party service providers or agents (including their lawyers/law firms), which may be sited outside of Singapore, for one or more of the above Purposes.
- (d) my Personal Information will also be collected and used to compile claims history for the purpose of fraud detection, investigation and management in present and all future claims.
- (e) the information so collected under (d) above may be shared / disclosed:
 - (i) to all insurers and/or any other third parties that assist in evaluating, investigating, controlling or managing fraud, regulators, law enforcement and government agencies as reasonably required for the purposes stated, or
 - (ii) for complying with requirements under any regulations, laws or court orders.

LEADER FOOD FTE LTD
BLK T, 207A PANDAN LOOP
SINGAPORE 128399
Tel : 6684 9166

Policyholder's Signature
Date & Time:

Driver's Signature
(If driver is not the policyholder)
Date & Time:

Reporting Centre Personnel's Signature
Name:
NRIC/FIN No.:

SKETCH PLAN

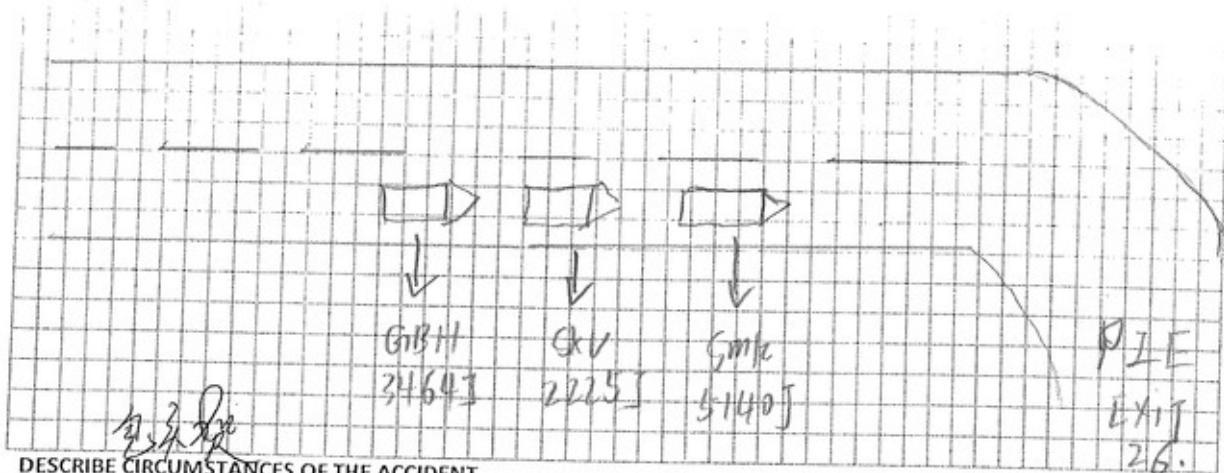

DESCRIBE CIRCUMSTANCES OF THE ACCIDENT

Refer to attach statement.

Important:

You have been advised by the workshop that in the event that you wish to claim against your own policy (OD CLAIM), There is a FOURTEEN (14) DAYS CLAUSE WHEREBY MUST BE MADE within the stipulated time frame from the day of the occurrence.

- Reporting Only
- Claim OD
- Claim TP
- ☒ - Claim OD/ ~~TP~~ at other workshop

DECLARATION

I/WE declare the foregoing particulars are true in every respect.

LEADER FOOD PTE LTD
BLK T, 207A PANDAN LOOP
SINGAPORE 128399
Tel: 6684 9166.

Policyholder's signature
Date & Time

Driver's Signature
(if driver not the policyholder)
Date & Time

Reporting Centre Personnel's Signature
Name:
Nric/Fin No.

On 07/10/2020 around 8:00 am, I was driving my company lorry (GBH3464J) along Clementi ave 6 towards Pie Changi at exit 26 on the right lane. During the point of time traffic was congested and there was an accident happened at Pie. All vehicle can move at slow speed only and when front vehicle suddenly stopped I also applied brake to stop my lorry however my lorry was unable to stopped in time and collided onto the front vehicle (SKV2225J). When I alighted to check I discovered it was a chain collision involving 3 vehicle altogether. No injury involved.

包强 8/10/2020

Name of Policyholder : LEADER FOOD PTE LTD
Period of Insurance : 22 Apr 2020 To 21 Apr 2021
Engine No. : 1KD2852299
Chassis No. : JTFHT02P000243924

Vehicle No. : GBH3464J
Policy No. : 2070063966
Endorsement No. :
Issued Date : 14 Apr 2020

ABOUT THE COVER

Make/Model : TOYOTA DYNA 1.5 ton [Lorry]
Engine Capacity/Tonnage : 1.22 Tonnage
Driver Restriction : NA
Sum Insured : Market Value
Off Peak Car : No
First Year of Registration : 2018
Insuring with COE/PAF : Yes

Person or Classes of Persons Entitled to Drive*

a) Any person who is driving on the Policyholder's order or with their permission.
b) This Policy will indemnify the Policyholder or any authorised driver only if he/she meets the specified age condition.

You have to pay an additional sum of \$3,000 as "Young and/or Inexperienced Driver Excess" ("YIDR") if You are or Your Authorised Driver (named or unnamed) is under the age of 23 and/or has less than 2 years' driving experience.

Age Condition : All Age Condition

Limitation as to use* :

1) Use in connection with the Policyholder's business.
2) Use for the carriage of passenger (other than for hire or reward) in connection with the Policyholder's business.
3) Use for social, domestic or pleasure purposes. This Policy does not cover a) use for hire or reward, driving tuition, driving test, racing, pace-making, reliability trial or speed-testing; and b) use whilst drawing a trailer except the towing of anyone disabled using a mechanically propelled vehicle. c) use for any purpose in connection with Motor Trade.

* Limitations rendered inoperative by Section 8 of the Motor Vehicles (Third-Party Risks and Compensation) Act (Cap. 189), Section 95 of the Road Transport Act, 1987 (Malaysia) and Road Transport (Amendment) Act 2019, are not to be included under these headings.

EXCESS

Section 1
Fire - \$0 Own Damage - \$800 Theft - \$0 Flood Cover - \$0

Section 2
Property Damage - \$0

Windscreen : \$100

Named Driver and Excess (where applicable)

APPROVED REPORTING CENTRES/AUTHORISED REPAIRERS (FOR CLAIMS RELATED REPAIRS)

Any accident repairs to the Vehicle can be carried out at the repairer of Your choice (unless specifically excluded by Us).
For Approved Reporting Centres/AIG Authorised Repairers, please contact our 24-hour accident emergency hotline at +65 6338 6200. Alternatively, you may refer to AIG website www.aig.sg or AIG SG Mobile App. Simply search and download "AIG SG" from iTunes or Google Play.

IMPORTANT NOTES

Hire Purchase Company/Employer's Loan: NA

I/We hereby certify that the policy to which this Certificate of Insurance relates is issued in accordance with the provisions of the Motor Vehicles (Third-Party Risks and Compensation) Act (Cap. 189), Part IV of the Road Transport Act, 1987 (Malaysia), Road Transport (Amendment) Act 2019 and Motor Vehicles (Third-Party Risks) Rules, 1959 (Malaysia).

060339000
ZHENG BAYU

208 BOON LAY PLACE #13-17
SINGAPORE 140208 SP-0444004-0000
Underwritten by AIG Asia Pacific Insurance Pte. Ltd.

AIG Asia Pacific Insurance Pte. Ltd.
This computer-generated document does not require a signature.

Identification Card & DI Of Driver

REPUBLIC OF SINGAPORE DRIVING LICENCE



 Licence Number: **G2878316M**
 Name: **BAO QINGHE**
 Birth Date: **21 Jan 1985**
 Issue Date: **05 Oct 2016**
 Valid Till: **04/10/2021**

002616590K

**FOR ACCIDENT CLAIM
USE ONLY**

WORK PERMIT
Employment of Foreign Manpower Act (Chapter 91A)
Republic of Singapore

 Employer: **LEADER FOOD PTE. LTD.**
 Name: **BAO QINGHE**
 Work Permit No.: **9 77217223**
 Sector: **MANUFACTURING**

K1342828

YOU ARE LICENSED TO DRIVE VEHICLES IN THE FOLLOWING CLASS(ES):

Class	Vehicle Description	Effective Date
Class 2B	Motocycles <= 200 CC	05 Oct 2016
Class 3	Motor cars <= 3500 kg with <= 7 passengers, exclusive of the driver, and motor tractors/vehicles <= 2500 kg	24 Jan 2017

G2878316M

S / No. 9000266456

NP 428A

Licence No: G2878316M

VISIT PASS
Immigration Regulations

Name: **BAO QINGHE**
 FIN: **G2878316M**
 Date of Birth: **21-01-1985** Sex: **M**
 Nationality: **CHINESE**



Download SGWorkPass App to check status
 MULTIPLE JOURNEY VISA ISSUED
 YOU ARE TO SURRENDER THIS CARD WHEN IT IS CANCELLED OR HAS EXPIRED, OR WHEN A NEW CARD IS ISSUED TO YOU.

Accident Photo



Accident Photo



Accident Photo



Accident Photo

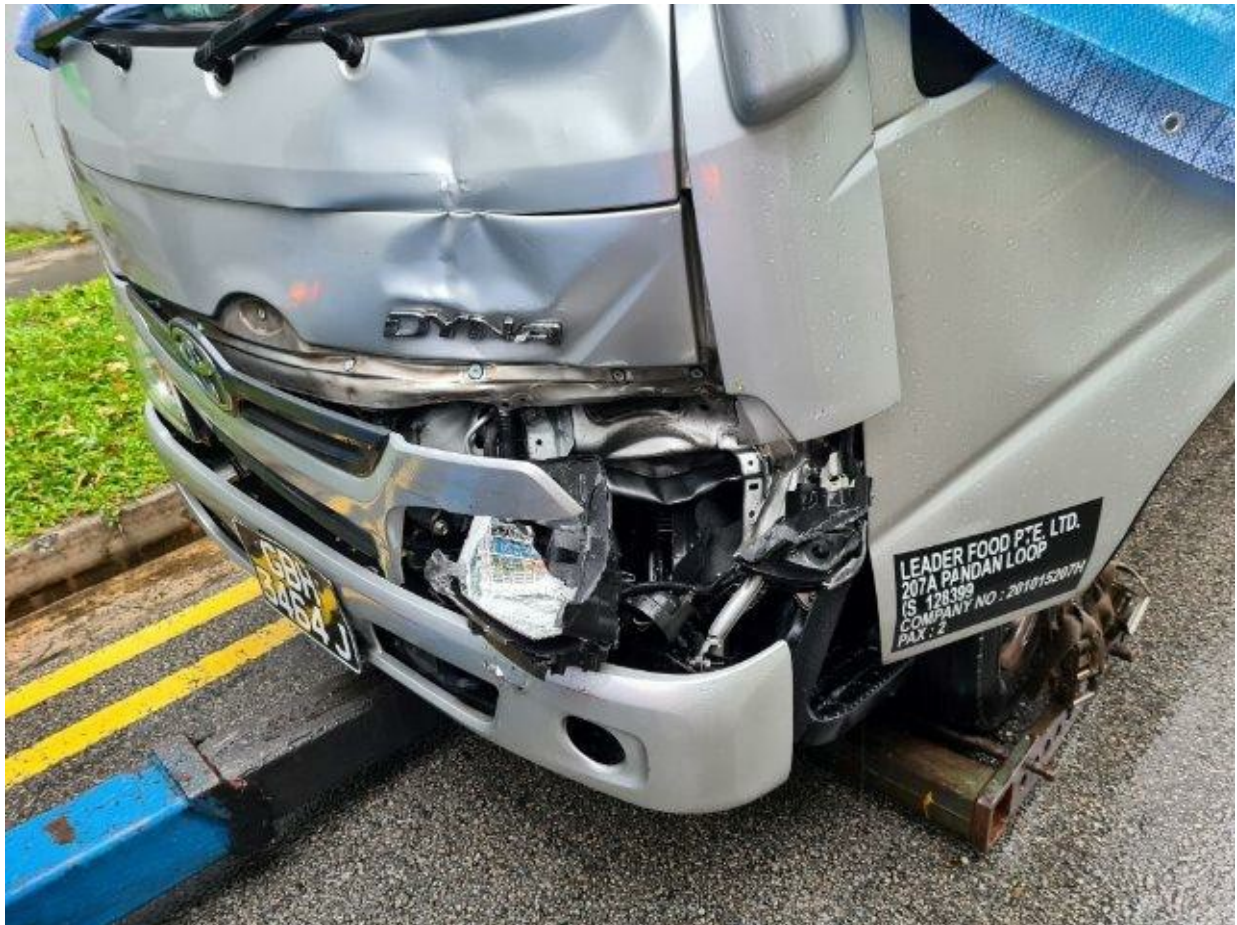

Accident Photo



Accident Photo



Accident Photo



Accident Photo



Accident Photo



Accident Photo



Accident Photo



Accident Photo



Accident Photo



Accident Photo



Accident Photo



Accident Photo



Accident Photo



Accident Photo



Accident Photo

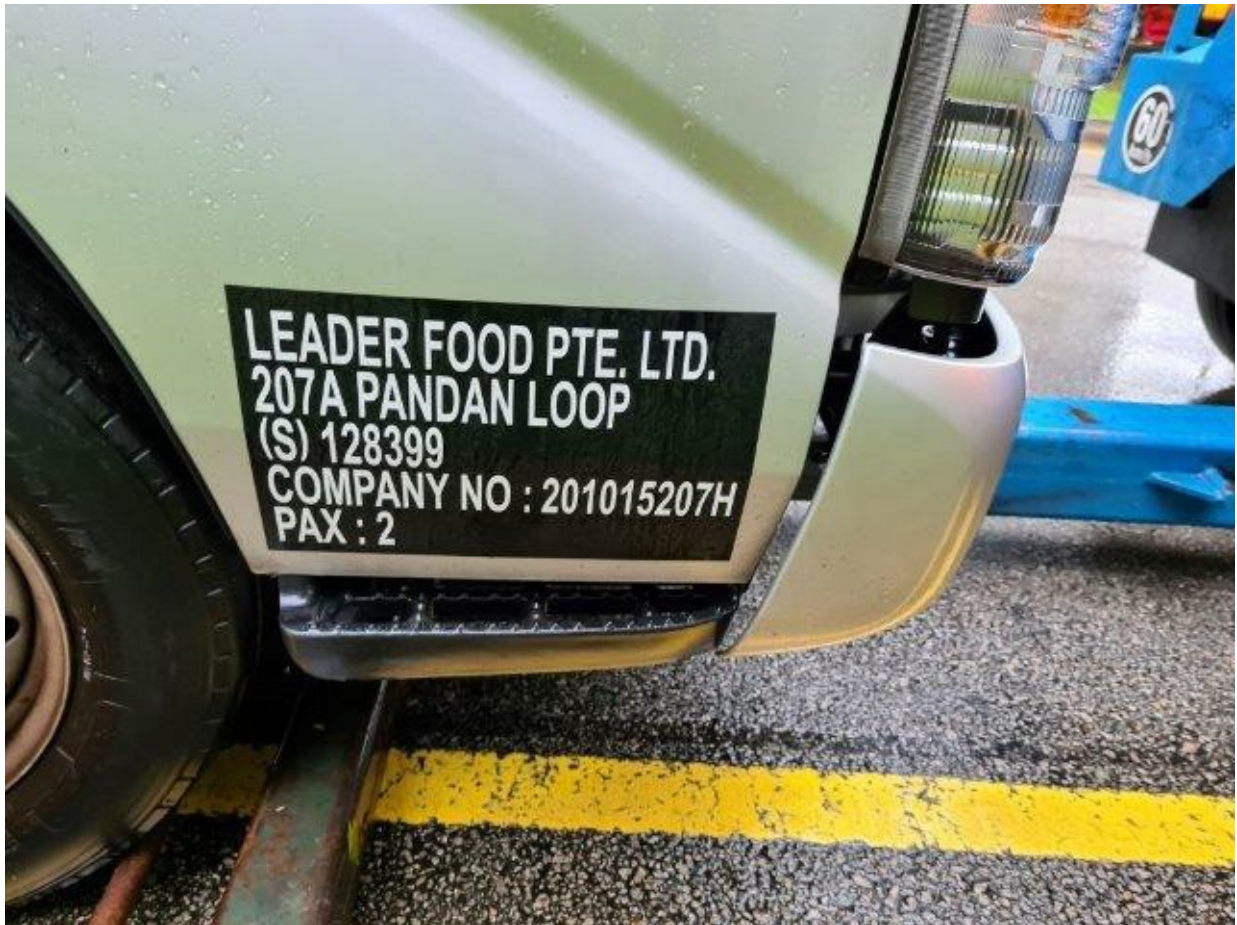

Accident Photo



Accident Photo



Accident Photo



Accident Photo



Accident Photo



Accident Photo



Accident Photo

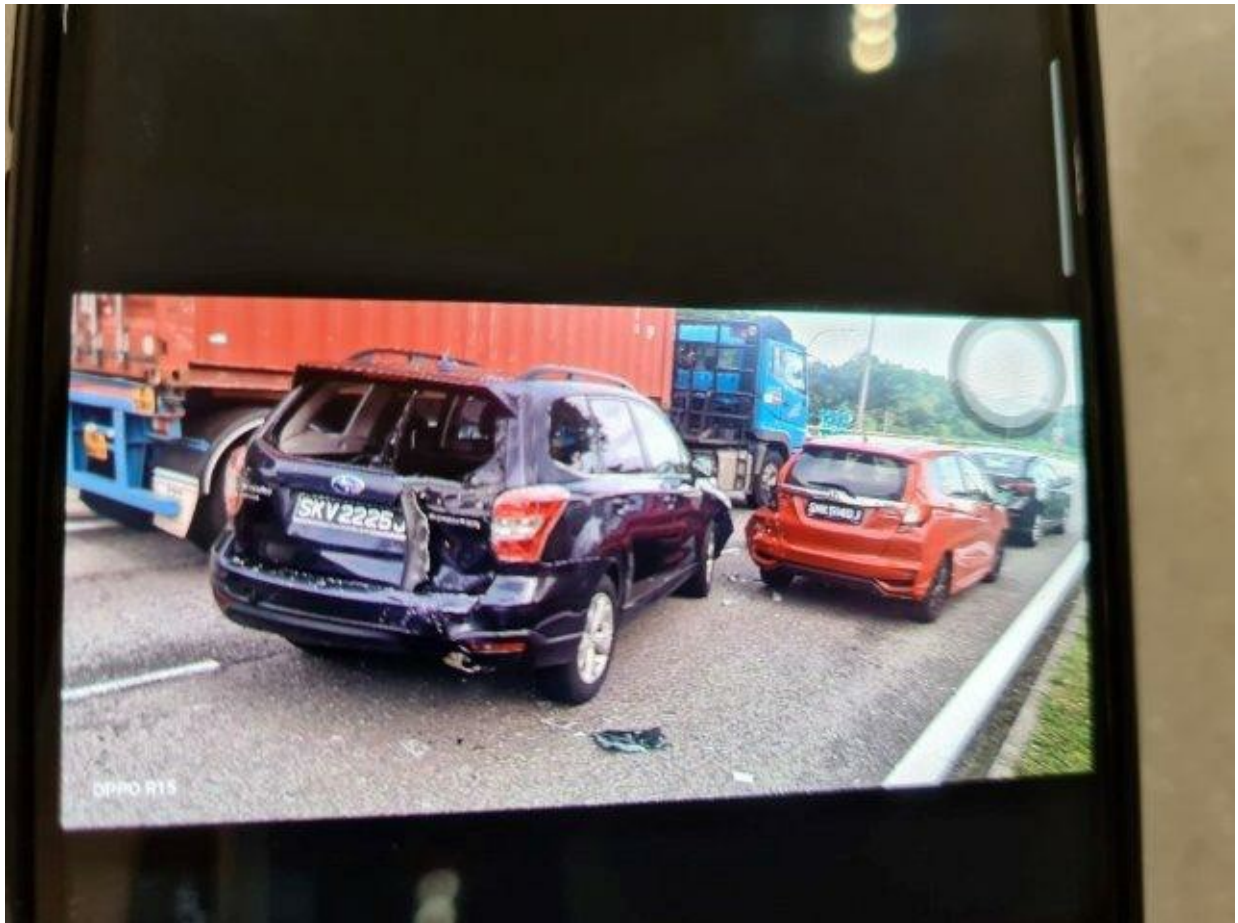

Accident Photo

