

NATIONAL Assessment Centre Services

(wef 1 Jan'05)

NA12008891

Date In: 8/10/12 - 17:08	Job description	Date & Time Completed	Done by
Ref No: NA1222200889/24	SAS e-filing		
Veh No: JMD9181E	E-mail (within 3hrs, AIC 2hrs)		
D.O.A: 8/10/12 - 11:35	i-Motor Claim Form		
OD: TP Reporting Only	i-Motor W/O (Within: OD 2hrs, TP 4hrs)		
	i-Photo Uploaded		
TP Insurer:	Assessment/Survey Report		
	Ass't Report by Fax / Hand to Owner/Wksp		

Preferred Wksp / INC Assign Wksp / QW: (

Tel:

Fax:

TP Particulars:

Veh No: 6BH3061M

INC () / Non-INC ()

Owner / Driver: (

Tel:

Policy No: (

Period: (

Cover Type: (

Confirmed by: (

Date:

Time:

Insured/Driver Liability: (%) [Note-Est. Status (WO): N: 0-20%; P: 21-79% P: 80-100%]

Year of Registration: () Warranty: YES () / NO ()

Excess: (\$) Loading: \$1,000 () / \$2,000 ()

General Remarks:-

() Walk-In Customer: Customer's information strictly Confidential & Strictly NO refer of repairer.

() Total Loss Case: to e-mail Insurer URGENTLY.

Drive-In () / Towed-In (); Invoice: YES () / NO (); Towing Co: ()

Remarks:	(INC hotline: 6788 6616)	Date & Time Completed	Done by
1) Apply for Transport Allowance () / Courtesy Car ()			
2) QC Check / Post Repair Inspection ()			
3) Upload Resurvey Photo [Repair Cost > \$3000] ()			

Injury: _____

Date/Time	Actions

NA1205429	Invoice Preparation Checklist		Am't (\$) Inc Bill	Am't (\$) Add Bill
Claimant's Particulars:-	1) AR: Accident Reporting (\$30);			
Driver/Owner:	2) DA: Damage Assessment (\$100); INC (\$80)			
Contact No:	3) TF: Towing Fee \$40/\$45			
Damaged Portion:	4) FT: Follow-Through Survey \$120			
	5) FT: Follow-Through Survey (Resurvey) \$30			
	For claiming against INC Only (wef 10 Jan 2005)			
	6) TR: Re-inspection \$75			
	7) N1: Idao DA + SMRT Survey \$160			
	8) NTUC Additional Services:-			
	ON*			
QC Checked by (Engr-In-Charge):	*N5: Courtesy Car / Tpt Allowance \$5			
	*N6: Repair Co-ordination \$10			
	*N7: Post Repair Inspection \$25			
	*N8: DV / Collect Excess Coordination \$5			
Auditors' Comments:-	TP (N11): TP (N11 INC) against INC \$20			
	9) N12: Idao Mobile 30			
	Invoice dated	Fee Charged		
	Invoice dated	Fee Charged		

SINGAPORE ACCIDENT STATEMENT

IMPORTANT NOTICE

1. Please report correctly the details of the accident to speed up the claims process.
2. This Form must be completed by the Policyholder and/or the Authorised Driver.
3. Information provided must be as truthful and accurate as possible. Any wilful misrepresentation or withholding of material facts may allow insurance companies to repudiate policy liability.
4. The issue and acceptance of this Form by insurance companies is not an admission of policy liability on the part of the insurance companies.
5. **Any false reporting may be referred to the Police for investigation.**
6. This report will be forwarded by the insurers of the GIA Records Management Centre established by the General Insurance Association of Singapore (GIA) for archiving and that copies of this report will, for a fee, be made available upon application by interested parties.
7. By the lodgement of this report to the insurers, you hereby consent to the archiving of this report at the centre and to copies of the report being made available aforesaid.

ACCIDENT STATEMENT

Date Of Report	08/10/2020 17:08
Date Of Accident	08/10/2020 11:35
Exact Location Of Accident	BENDEMEER RD TWDS CITY
Country/State of Loss	SINGAPORE

DETAILS OF OWN VEHICLE

Vehicle Registration Number	SMD9581E
Insured/Policyholder	
Name Of Registered Owner	PEAR KWENG HUEI
NRIC No	SXXXX740E
Email Address	NOEMAIL
Mobile Phone No	(LOCAL) +65-96728285
Alternative Phone No	OFFICE-96728285

Vehicle Particulars

Manufacturer	HYUNDAI
Model	ELANTRA AD 1.6 GLS AT (AMS)
Exact Purpose for which vehicle was being used at time of accident	PRIVATE USE
Are you claiming under your own insurance policy for repair to your vehicle?	NO
If No, Please state action to be taken	THIRD PARTY
Vehicle Category	PRIVATE CAR

Insurance Company

Name of Insurance Company	INDIA INTERNATIONAL INSURANCE PTE LTD
Type Of Coverage	COMPREHENSIVE
Fleet Policy	NO
Policy Number	D18MPC0001917_02
Cover Note Number	

Driver

Name of Driver	PEAR KWENG HUEI
NRIC No	SXXXX740E
Date Of Birth	18/12/1962
Occupation	OUTDOOR
Date Of Driving Pass	20/12/1980
Driving Experience	39 YEARS AND 9 MONTHS
Gender	MALE
Mobile Number	(LOCAL) +65-96728285
Fax Number	
Contact Number	OFFICE-96728285
EEmail Address	NOEMAIL

Address	BLK 234 HOUGANG AVENUE 1 #04-258
Postcode	530234
Was driver an employee of the Insured's Company	NO
If No, Relationship of the Driver with the Insured	OWNER
Vehicle Registration Number of Driver's Own Vehicle	-
	-
	-
Insurance Company of Driver's Own Vehicle	-
	-
	-

General Information of the Accident

Type Of Accident	CHAIN COLLISION
Weather Conditions	CLEAR
Road Surface	WET

Other Information

Was any foreign vehicle involved in this accident?	NO
Number of vehicles (including own vehicle) involved in the accident	3
Was any body injured in the Accident?	YES
Was any injured conveyed to hospital by ambulance?	NO
Was any other material or property damaged?	YES
I have been approached by unknown person(s) soliciting/offering accident claims assistance.	NO
Number of Passengers (Including Driver)	1

Details of Police Action

Was the accident reported to the police?	YES
If Yes, Please state which Police Station	
Police Station Name	TRAFFIC POLICE DIVISION HQ - SINGAPORE CITY
Police Station Address	ROAD: 10 UBI AVENUE 3 , POSTCODE: 408865 , COUNTRY: SINGAPORE
Police Station Contact	TEL NO: 65470000 - FAX NO:
Was notice of intended Prosecution given?	NO
If Yes, against whom?	

Circumstances of Accident

REFER TO POLICE REPORT - T/20201008/7021.

Attachment(s)

Are accident photos available for attachment?	YES
Was there any video captured by Car Camera?	NO
Was there any audio recorded?	NO

DETAILS OF OTHER VEHICLE PROPERTY 1

Vehicle Registration Number	GBH3061M
Vehicle Make/Model/Colour	
Details Of Properties	
Vehicle Category	COMMERCIAL VEHICLE
Name of Driver	
NRIC/Passport Number	
Contact Number	
Address	
Postcode	
Insurance Company Name	

Nature Of Damage

No. Of Passenger (Including Driver) 1

DETAILS OF OTHER VEHICLE PROPERTY 2

Vehicle Registration Number GBK1956D

Vehicle Make/Model/Colour

Details Of Properties

Vehicle Category COMMERCIAL VEHICLE

Name of Driver

NRIC/Passport Number

Contact Number

Address

Postcode

Insurance Company Name

Nature Of Damage

No. Of Passenger (Including Driver) 1

DETAILS OF INJURED PERSON 1

Name PEAR KWENG HUEI

Approximate Age

Injuries Sustain BODY

Injured person in which vehicle? SMD9581E

Were seat belts worn? YES

Was this injured conveyed to hospital by ambulance? NO

Address

Postcode

SKETCH PLAN

IMPORTANT NOTICE

1. Please report correctly the details of the accident to speed up the claims process.
2. This Form must be completed by the Policyholder and/or the Authorised Driver.
3. Information provided must be as truthful and accurate as possible. Any wilful misrepresentation or withholding of material facts may allow insurance companies to repudiate policy liability.
4. The issue and acceptance of this Form by insurance companies is not an admission of policy liability on the part of the insurance companies.
5. Any false reporting may be referred to the Police for investigation.
6. The report will be forwarded by the insurers of the GIA Records Management Centre established by the General Insurance Association of Singapore (GIA) for archiving and that copies of this report will for a fee be made available upon application by interested parties.
7. By the lodgment of this report to the insurers, you hereby consent to the archiving of this report at the centre and to copies of the report being made available aforesaid.

8. Consent under the Personal Data Protection Act (PDPA)

I understand, acknowledge, agree and consent that:

- (a) My insurer, my workshop and the General Insurance Association of Singapore ("GIA") may/are permitted to collect, use, disclose and/or process my personal data/personal information set out in this [form] and any other personal information provided by me or possessed by my insurer (collectively the "Personal Information") and disclose and transfer such Personal Information to all insurer(s) who have insured vehicle(s) involved in this accident (all insurer(s) who have insured vehicle(s) involved in this accident shall be collectively referred to as the "Insurers"), the Insurers' lawyers/law firms, the Monetary Authority of Singapore and any relevant government agency/authority (such as the police), for the purpose(s) of:
 - (i) processing, handling and/or dealing with my claims including the settlement of the claims and any necessary investigations relating to the claims;
 - (ii) investigating the accident and/or my claims;
 - (iii) carrying out and/or dealing with my instructions or responding to any enquiries by me;
 - (iv) administering my claims (including the mailing of correspondence, statements, invoices, reports or notices to me, which could involve disclosure of certain personal data about me to bring about delivery of the same as well as on the external cover of envelopes/mail packages); and/or
 - (v) complying with applicable law in administering, processing, handling and/or dealing with my claims (collectively the "Purposes")
- (b) all insurer(s) who have insured vehicle(s) involved in this accident and the Insurers' lawyers/law firms, may/are permitted to collect, use, disclose and/or process my Personal Information for one or more of the above Purposes; and
- (c) my Personal Information may/can be disclosed by any of the Insurers and/or GIA to their third party service providers or agents (including their lawyers/law firms), which may be sited outside of Singapore, for one or more of the above Purposes.
- (d) my Personal Information will also be collected and used to compile claims history for the purpose of fraud detection, investigation and management in present and all future claims.
- (e) the information so collected under (d) above may be shared / disclosed:
 - (i) to all insurers and/or any other third parties that assist in evaluating, investigating, controlling or managing fraud, regulators, law enforcement and government agencies as reasonably required for the purposes stated, or
 - (ii) for complying with requirements under any regulations, laws or court orders.



Policyholder's Signature
Date & Time:



Driver's Signature
(If driver is not the policyholder)
Date & Time:



Reporting Centre Personnel's Signature
Name:
NRIC/FIN No.:

SKETCH PLAN

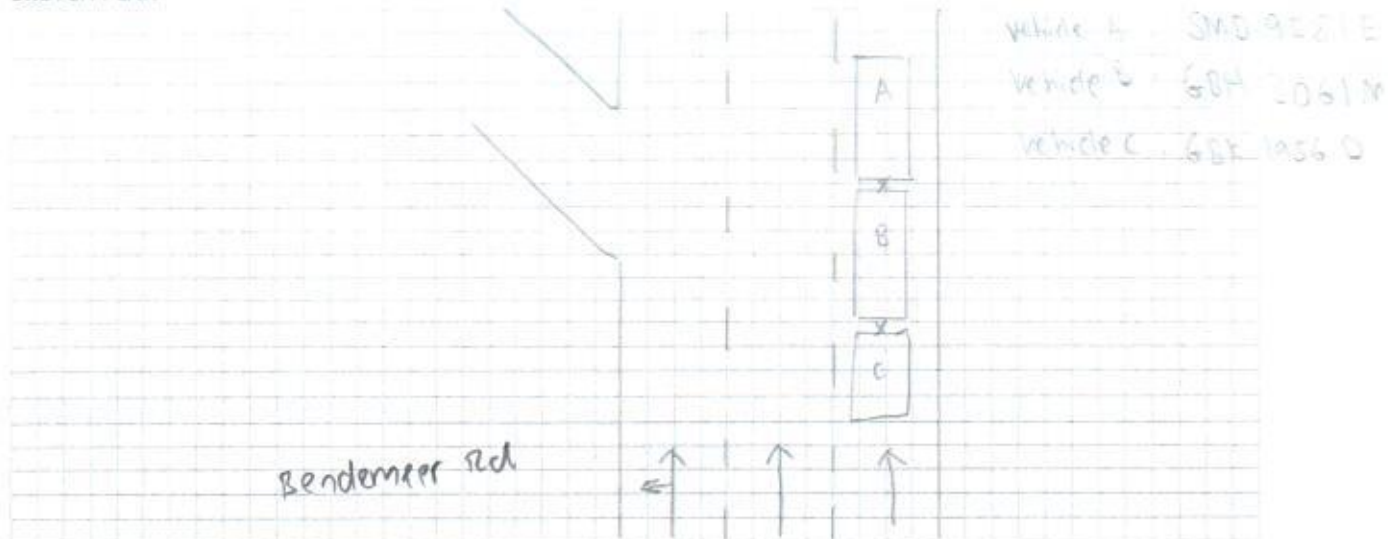

DESCRIBE CIRCUMSTANCES OF THE ACCIDENT

Peter to Police

DECLARATION

I/We declare the foregoing particulars are true in every respect.

[Signature]

Policyholder's Signature
Date & Time:

[Signature]

Driver's Signature
(If driver is not the policyholder)
Date & Time:

[Signature]

Reporting Centre Personnel's Signature
Name:
NRIC/FIN No.:

VEHICLE NO JMD 9521 E

MAKE & MODEL FLORIDA 3

DATE OF ACCIDENT 08-10-2020

TIME OF ACCIDENT 11:35

AM/PM

LOCATION OF ACCIDENT Bendemeer Road Toward City

Exact Purpose use during accident PERSONAL

NAME OF OWNER

PEAR KWENG HUEI

TELEPHONE

9672 8285

NRIC

S 1554740E

CLAIM TYPE

OD / THIRD PARTY / Reporting Only

PRIVATE HIRE

YES/NO?

INSURANCE CO.

INDIA INTERNATIONAL INSURANCE

TYPE OF COVERAGE

Comprehensive / Third Party / Third Party Fire & Theft

POLICY NO.

DIEMPC 0001917-02

NAME OF DRIVER

As above / If No:

NRIC

Any passengers: 0

DATE OF BIRTH

/ /

OCCUPATION

Outdoor / Indoor

DATE OF DRIVING PASS

20 / 12 / 1980

GENDER

Male / Female

CONTACT NO.

Office:

Home:

ADDRESS

34 HOU GANH AVENUE 1 #04-288 S570284.

DRIVER HAVE ANY OWN Vehicle NO / If yes: Reg No:

RELATIONSHIP

Employee / If No:

WEATHER CONDITION

Clear / Raining / Other:

ROAD SURFACE

Dry / Wet / Other:

ANY INJURIES

No / If yes: Who?

CONTACT NO.

POLICE REPORT

No / If yes: Where?

VEHICLE B NO.

GBH 3061 M

Any Passenger: 0

NAME

CONTACT NO.

VEHICLE C NO.

GBK 1956 D

Any Passenger: 0

VEHICLE D NO.

Any Passenger:

VEHICLE E NO.

Any Passenger:

VEHICLE F NO.

Any Passenger:

ANY WITNESS

WITNESS CONTACT NO.

Have you been approach by unknown person soliciting (s)/

ering accident claims assistance?

YES/NO

PARTICULAR WORKSHOP

Sme Motor Pte Ltd

Email: kico@autobay.com

PHONE

1 Kala buldt ave 6 #02-15

CONTACT PERSON

Autobay @ kala buldt

PHONE

Singapore #17883

Telp: 67476106 (6 lines)

Fax: 67476265



SINGAPORE POLICE FORCE



T/20201008/7021

Police Station Of Origin:
Traffic Police
10 Ubi Avenue 3 SINGAPORE 408865
Tel No: 65470000

1 of 3

Report No. T/20201008/7021

REPORT OF A TRAFFIC ACCIDENT

Date/Time Report Made: 08/10/2020 15:34	Vide Report No.:	Station Diary No.:
--	------------------	--------------------

Informant's Particulars

Name of Informant: PEAR KWANG HUEI			Address: 234 HOUGANG AVENUE 1 #04-258 SINGAPORE 530234	
ID Type / ID No.: NRIC NO / S1554740E			Contact No.: Home/Office: Mobile: 96728285	
Nationality: SINGAPORE CITIZEN			Email: jospear88@gmail.com	
Sex: Male	Age: 57	Date of Birth: 18/12/1962	Type of Informant: Driver	
Race: Chinese			Language: English	Institution / School Name:
Occupation: SELF EMPLOYED			Driving Licence Information: Class: 3 Date of Expiry: 20/12/1980	

General Information of the Accident

Type of Accident:	Injury Others	Drink Drive: No	Date/Time of Accident: 08/10/2020 11:35	Type of Location: Straight Road
Location: BENDEMEER ROAD				
Weather: Clear		Road Surface: Wet		Road Speed Limit: 50 Km/h
Traffic Flow: One Way		Traffic Control: Not Controlled		Traffic Volume: Moderate
Type of Collision: Between Moving Vehicles - Head To Rear				Anyone conveyed by ambulance: No

Details of Vehicle Involved

Vehicle No.	Type	Make	Model	Color	Conditio	No of
GBH3061M	Lorry	KIA		White	Seriously Damaged	0
GBK1956D	Van	TOYOTA		Silver	Seriously Damaged	0
SMD9581E	Car	HYUNDAI	ELANTRA AD 1.6 GLS AT (AMS)	Beige		0



**SINGAPORE
POLICE FORCE**



T/20201008/7021

Police Station Of Origin:
Traffic Police
10 Ubi Avenue 3 SINGAPORE 408865
Tel No: 65470000

2 of 3

Report No. T/20201008/7021

CONTINUATION OF REPORT

Details of Vehicle Insurance				
Vehicle No.	Insurance Company	Insurance No	Effective	Expiry Date
SMD9581E	INDIA INTERNATIONAL INSURANCE PTE LTD	D18MPC0001917_ 02	13/09/2020	12/09/2021

Details of Person Involved			
Any Pedestrian Involved: No			
No. of Pedestrians Injured: NIL		Use of Pedestrian Crossing: NA	
Driver			
Name	PEAR KWANG HUEI		ID No. S1554740E
Related Vehicle	SMD9581E (Car)		Contact No. 96728285
Hospital/Clinic	NIL		Class of Driving Licence & Expiry Class: 3 Date of Expiry: 20/12/1980
Date	08/10/2020		Date 08/10/2020
No. of Days granted Medical Leave		05	Degree of Serious

Brief Details.

On the stated date and time i vehicle plate number SMD9581E was traveling along bendemeer road towards city on the lane 1 suddenly a vehicle infront of me stop.
so i follow and stop my vehicle, after i stop i felt huge impact on my rear portion of my vehicle so i came down and check realize vehicle plate number GBH3061M collided onto my rear portion of my vehicle and GBK1956D collided onto GBH 3061M rear portion vehicle.

after the accident we exchange particular and i went to Our Family Physician Clinic & Surgery and consult doctor cause i felt pain on my neck and back pain, and doctor given me 5 days mc.



**SINGAPORE
POLICE FORCE**



T/20201008/7021

Police Station Of Origin:
Traffic Police
10 Ubi Avenue 3 SINGAPORE 408865
Tel No: 65470000

3 of 3

Report No. T/20201008/7021

CONTINUATION OF REPORT

Sketch Plan

Informant is not able to provide sketch

Signature Of Officer Recording The Report:
Not applicable

Signature Of Interpreter:
Not applicable

Officer In Charge Of Case:
TP / TPHQ /
SYED ZAYID MUHAMMAD BIN SYED ABDUL
WAHID ALHINDUAN
Contact No.: 65476404

Authentication Stamp

NP168

Signature Of Informant:

The identity of the person making this report has
been authenticated by SingPass. No signature is
required.

Date/Time:
08/10/2020 15:34

Classification Of Case:

CERTIFICATE OF INSURANCE

MOTOR VEHICLES (THIRD-PARTY RISKS AND COMPENSATION) ACT (CHAPTER 189)
MOTOR VEHICLES (THIRD-PARTY RISKS AND COMPENSATION) RULES, 1960 ROAD TRANSPORT ACT, 1987 (MALAYSIA)
MOTOR VEHICLES (THIRD-PARTY RISKS) RULES, 1959 (MALAYSIA)

All Accidents must be reported within 24 hours of the incident regardless of whether it will lead to a claim.

CERTIFICATE NO.: D18MPC0001917_02

COVER: COMPREHENSIVE

1. Index Mark and Registration Number of Vehicle : SMD9581E
Chassis No : KMHD841CMJU686361
2. Name of Policyholder : PEAR KWENG HUEI
3. Effective date of Insurance : 13 Sep 2020
4. Expiry date of Insurance : 12 Sep 2021
5. Persons or Classes of Persons entitled to drive*
 - (a) The Policyholder
The Policyholder may also drive a Motor Car not belonging to or hired (under a hire purchase agreement or otherwise) to him/her or his/her employer or his/her partner.
 - (b) Any other person who is driving on the Policyholder's order or with his/her permission.
Provided that the person driving is permitted in accordance with the licensing or other laws or regulations to drive the Motor Vehicle or has been so permitted and is not disqualified by order of a Court of Law or by reason of any enactment or regulation in that behalf from driving the Motor Vehicle
6. Limitations as to use*
Use only for social, domestic and pleasure purposes and for the Policyholder's business.
The Policy does not cover
 - a) Use for hire or reward.
 - b) Use for racing, pace-making, reliability trial, speed-testing.
 - c) Use for the carriage of goods other than samples in connection with any trade or business.
 - d) Use for any purpose in connection with the Motor Trade.

*Limitations rendered inoperative by Section 8 of the Motor Vehicles (Third-Party Risks and Compensation) Act (Chapter 189) and Section 95 of the Road Transport Act, 1987 (Malaysia), are not to be included under these headings.

Insured and Named Drivers Excess Sect I: SGD600.00

Unnamed Drivers Excess Sect I : SGD1,100.00

Windscreen Excess : SGD100.00

Hire Purchase Company : Standard Chartered Bank (Singapore) Limited

FOR DRIVERS BELOW 21 YEARS OR ABOVE 65 YEARS OF AGE & OR LESS THAN 2 YEARS SINGAPORE DRIVING LICENCE, ADDITIONAL EXCESS OF \$2500/- ON SECTION I WILL BE APPLICABLE.

I/We HEREBY CERTIFY that the Policy to which this Certificate relates is issued in accordance with the provisions of the Motor Vehicles (Third-Party Risks and Compensation) Act (Chapter 189) and Part IV of the Road Transport Act, 1987 (Malaysia).

Agent Broker : A000031/Excel Insurance Agency

Date of Issue : 03/08/2020 14:22:37

MX1-Private Car (Insured Driving)

For India International Insurance Pte Ltd



Authorised Signatory