

ASS. REC. BY:

CS/MSG20010864/Dsd³

ASSIGNMENT

From: _____ Date: _____

Estimated Cost: _____

OD / TP / WS / TP RES / OD RES / EVA / INV / MV

To Inspect Vehicle No: _____

at Workshop m/s _____

of _____

Insured: _____

Policy No. _____

Claims No. _____

Sum Insured: _____ Excess: _____

(Client's Record)

Make of Veh: _____

(Policy Condition)

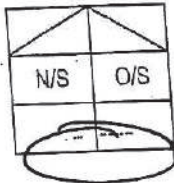
Remark: The veh had commenced its
repair at the time of inspection.

Bal. or Market Value: _____

IDAC Accident Report: _____ Consistent? : Yes or No

GIA / PR Seen: _____ Consistent? : Yes or No

Est. Repairs: 7 days Res.: Yes or NoLum Sum: 20 % 3 Val.: Yes or No

CA / REV / REP. / 24 HRS

Date: _____ Person Contacted: _____

Vehicle: IN / OUT

Veh No: SDV 8223H Yr Regn: Ang / 2017Type: M. Car / M. Cycle / Bus / Van / Lorry / Taxi / Prime Mover /

Truck / Trailer or

Make: Honda Vezel c.c. 1496Colour: Silver A/C: Insured / Std / NI / NASp. Reading: 51199 T/Radio: Insured / Std / NI / NAEng/No: LEB5949408C/No: RU31249392Gen. Cond: Good / Fair / Poor / BurntSteering: Order / Jammed / Leaked / Burnt orBrake: Order / Jammed / Leaked / Burnt orModi: Nil / S/Rim / STD A/Rim orTyre Size: F: 215/60 R16R: 11

BS / DUN / EXNOVA / GY / FS / LIZA / MIC / OHTSU / PIR / SUMI /

TOYO / YOKO or Dunlop

Front _____ Rear _____

R/Bal. S mm R/Bal. S mmL/Bal. S mm L/Bal. S mmD.O.A. 07/10/2020 D.O.I. 08/10/2020Survey held at JWG AMKDes. of Damages: Rear / Fri / Rear / O/S / N/S / U/C / Rooftop or

The U/C / Chassis frame / Body Structure affected due to collision.

Date / Time Action / Instruction

MSG 8MM 4891 X

19/10/2020 phn 2/S 7000/- with 7 days of rep
C & 22.733.18 Risk - 76 %

Date/Time, File Pass to?

1) 26/10/20

Date/Time, File Return to?

2) Typ. 4☐ : Prel. Report☒ : Final ReportDays Of Repair: 7Resurvey No. of Trip: 2

Survey Fee:

Transportation:

S+RS SI

Photos

Others

TOTAL

Add Fee: ☐ : Site Insp (\$)☐ : Interview (\$)☐ : Tech. Inve (\$)☐ : Weekend (\$)

Report Format:

Lump Sum / L.B.I.: (\$ 7,000/- 45)

> Back to OneMotoring

Enquire PARF/COE Rebate for Registered Vehicle

Vehicle Owner Particulars

Owner ID Type: Singapore NRIC
Owner ID: 131E

Vehicle Details

Vehicle No.: SDV8223H
Vehicle to be Exported: Yes
Intended Deregistration Date: 08 Oct 2020
Vehicle Make: HONDA
Vehicle Model: VEZEL HYBRID 1.5X AUTO
Primary Colour: Silver
Manufacturing Year: 2017
Engine No.: LEB5949408
Chassis No.: RU31249392
Maximum Power Output: 112.0 kW (150 bhp)
Open Market Value: \$29,946.00
Original Registration Date: 02 Aug 2017
First Registration Date: 02 Aug 2017
Transfer Count: 0
Actual ARF Paid: \$5,000.00

Intended PARF Rebate Details

PARF Eligibility: Yes
PARF Eligibility Expiry Date: 01 Aug 2027
PARF Rebate Amount: \$3,750.00

Intended COE Rebate Details

COE Expiry Date: 01 Aug 2027
COE Category: B - Car above 1600cc or 97kW (130bhp)
COE Period(Years): 10
QP Paid: \$50,110.00
COE Rebate Amount: \$34,147.00
Total Rebate Amount: \$37,897.00

The information contained herein is correct as at 08 Oct 2020

OK

**Honda Vezel 1.5A X****\$66,800****\$8,820 /yr****24-Aug-2017****1,496 cc****36,381 km****SUV****Available**

One Under Utilized Single Owner Unit, Extremely Low Mileage Clocked, Interior Like New, Most Demanding Sporty Hatch Back With The Sleekest Design Ever Created, Neither Grab Nor Go-Jek Unit, Various Loan To Cater To Your Finance Requirement, Zero Negative Review...

PREMIUM AD

Posted: 05-Oct-2020 Tags: 2017 Honda Vezel, Honda Vezel, Honda, Vezel

**Honda Vezel 1.5A S****\$69,800****\$8,920 /yr****29-Aug-2017****1,496 cc****37,000 km****SUV****Available**

Rare 1 Owner S-Model Vezel For Sale. Guaranteed The Best Condition Unit In The Market, 100% Accidents Free, Low Mileage, Warranty On Engine And Gearbox. Trade In Are Welcome, 100% Loan Subject To Approval. Call For Appointment Now.

Auto Inn

Posted: 03-Oct-2020 Tags: 2017 Honda Vezel, Honda Vezel, Honda, Vezel

**Honda Vezel 1.5A X****\$68,800****\$9,230 /yr****30-Aug-2017****1,496 cc****50,000 km****SUV****Available**

Well-Maintained Unit! Servicing & Necessary Wear & Tear Replacement Done! Price Offer Now Include Free Servicing! 1 Owner Only! Bank /In House Loan Available! 100% Loan Available With Attractive Interest Rates As LOW As 1.98%! Sporty Black Unit! 100% No Gimmicks...

Viking Motor Pte Ltd

Posted: 06-Oct-2020 Tags: 2017 Honda Vezel, Honda Vezel, Honda, Vezel

**Honda Vezel 1.5A X****\$63,800****\$8,540 /yr****30-Aug-2017****1,496 cc****45,000 km****SUV****Available**

Excellent Condition With Low Mileage Done. Clean And Neat Interior. Accident Free, No Repair Needed. View To Believe. Different Loan Schemes To Suit Your Purchase. Call Our Friendly Sales Executive For Viewing And Test Drive. Viewing By Appointment Only.

Posted: 05-Oct-2020 Tags: 2017 Honda Vezel, Honda Vezel, Honda, Vezel

**Honda Vezel 1.5A X****\$62,800****\$8,280 /yr****31-Aug-2017****1,496 cc****88,000 km****SUV****Available**

Superb Condition, One Of The Best Models For SG Usage, Great For Any Kind Of Lifestyle, Perfect For Families, Low Consumption, Low Depreciation But Not Low On Features, Regularly Serviced At Reputable Workshop With Receipts, 100% Loan Available, Optional Compr...

Prem Roy Motoring

Posted: 02-Oct-2020 Tags: 2017 Honda Vezel, Honda Vezel, Honda, Vezel

Save this search criteria, to get email alerts whenever a match is found.

Make

Model

Price

Depreciation

Reg Date

Eng Cap

Mileage

Veh Type

Status

For old advertisements, view **Expired ads**

« Back (1 2 3) Next »

20 results/page

[Home](#) | [New Cars](#) | [Used Cars](#) | [Rental Cars](#) | [Sell My Car](#) | [Directory](#) | [Products](#) | [Insurance](#) | [Article](#) | [Forum](#) | [Resources](#)

sgCarMart is the number one car classifieds for parallel import cars, Toyota, Honda, Nissan, Mitsubishi & BMW. There are plenty of cars for sale, from vans, trucks, sedan cars, luxury cars, sports cars or stationwagons, SUV, MPV, hatchback, to COE cars & OPC cars. You can also buy from a car auction, look up car loans, financial services, low mileage cars, car brands, carpark rates & car insurance. Find buy used Honda Vezel, Honda Vezel Singapore, used Honda Vezel Singapore, used Honda Vezel, used vehicles Singapore or even buy used Honda Vezel Singapore. We have new car dealers comprising parallel importers, authorised car dealers, and used car dealers on our site. Find new car price lists, new car launches and new car promotions. Visit our partner sites for job openings for Singapore jobs, real estate, mover, car performance parts, car discussion, forum discussion, commercial vehicle leasing & COE results.

All prices and other information displayed on sgCarMart.com are gathered from sources and based on algorithms that are believed by sgCarMart.com to be reliable, but no assurance can be given that this information is accurate, complete or current. sgCarMart.com does not assume any responsibility for errors or omissions or warrant the accuracy of this information.

Follow sgCarMart.com
[About Us](#) | [Careers](#) | [Contact Us](#) | [Sitemap](#) | [Terms of Service](#) | [Privacy Policy](#) | [Personal Data Protection Statement](#)

©2004-2020 sgCarMart, Singapore. All rights reserved.

SINGAPORE ACCIDENT STATEMENT

IMPORTANT NOTICE

1. Please report correctly the details of the accident to speed up the claims process.
2. This Form must be completed by the Policyholder and/or the Authorised Driver.
3. Information provided must be as truthful and accurate as possible. Any wilful misrepresentation or withholding of material facts may allow insurance companies to repudiate policy liability.
4. The issue and acceptance of this Form by insurance companies is not an admission of policy liability on the part of the insurance companies.
5. **Any false reporting may be referred to the Police for investigation.**
6. This report will be forwarded by the insurers of the GIA Records Management Centre established by the General Insurance Association of Singapore (GIA) for archiving and that copies of this report will, for a fee, be made available upon application by interested parties.
7. By the lodgement of this report to the insurers, you hereby consent to the archiving of this report at the centre and to copies of the report being made available aforesaid.

ACCIDENT STATEMENT

Date Of Report	08/10/2020 11:30
Date Of Accident	07/10/2020 18:20
Exact Location Of Accident	UPPER THOMSON ROAD TWRDS SEMBAWANG
Country/State of Loss	SINGAPORE

DETAILS OF OWN VEHICLE

Vehicle Registration Number	SDV8223H
Insured/Policyholder	
Name Of Registered Owner	LIM KENG BIN
NRIC No	SXXXX131E
Email Address	NOEMAIL
Mobile Phone No	(LOCAL) +65-96608367
Alternative Phone No	OTHERS-96608367
Vehicle Particulars	
Manufacturer	HONDA
Model	HONDA / VEZEL HYBRID 1.5X AUTO
Exact Purpose for which vehicle was being used at time of accident	
Are you claiming under your own insurance policy for repair to your vehicle?	NO
If No, Please state action to be taken	THIRD PARTY
Vehicle Category	PRIVATE CAR
Insurance Company	
Name of Insurance Company	NTUC INCOME INSURANCE CO-OPERATIVE LTD
Type Of Coverage	COMPREHENSIVE
Fleet Policy	NO
Policy Number	5092817694-03
Cover Note Number	DRIVO PREMIUM
Driver	
Name of Driver	HAO PENG SUM
NRIC No	SXXXX926E
Date Of Birth	26/03/1968
Occupation	OUTDOOR
Date Of Driving Pass	06/01/1990
Driving Experience	30 YEARS AND 9 MONTHS
Gender	FEMALE
Mobile Number	(LOCAL) +65-90109169
Fax Number	
Contact Number	OTHERS-96608367
Email Address	NOEMAIL

Address	55 THONG SOON GREEN
Postcode	787361
Was driver an employee of the Insured's Company	NO
If No, Relationship of the Driver with the Insured	SPOUSE
Vehicle Registration Number of Driver's Own Vehicle	-
	-
	-
Insurance Company of Driver's Own Vehicle	-
	-
	-

General Information of the Accident

Type Of Accident	COLLISION - HEAD TO REAR
Weather Conditions	CLEAR
Road Surface	DRY

Other Information

Was any foreign vehicle involved in this accident?	NO
Number of vehicles (including own vehicle) involved in the accident	2
Was any body injured in the Accident?	NO
Was any injured conveyed to hospital by ambulance?	NO
Was any other material or property damaged?	YES
I have been approached by unknown person(s) soliciting/offering accident claims assistance.	NO
Number of Passengers (Including Driver)	1

Details of Police Action

Was the accident reported to the police?	NO
If Yes, Please state which Police Station	
Was notice of intended Prosecution given?	NO
If Yes, against whom?	

Circumstances of Accident

REFER ATTACHED;

Attachment(s)

Are accident photos available for attachment?	YES
Was there any video captured by Car Camera?	NO
Was there any audio recorded?	NO

DETAILS OF OTHER VEHICLE PROPERTY 1

Vehicle Registration Number	SMM4891X
Vehicle Make/Model/Colour	TOYOTA / LEXUS NX300 5DR SUV (AT)(4WD) EXECUTIVE
Details Of Properties	
Vehicle Category	PRIVATE CAR
Name of Driver	LUMBIER MORATO RUBEN
NRIC/Passport Number	SXXXX080E
Contact Number	
Address	
Postcode	
Insurance Company Name	
Nature Of Damage	
No. Of Passenger (Including Driver)	

Accident Sketch Plan

SKETCH PLAN

IMPORTANT NOTICE

1. Please report correctly the details of the accident to speed up the claims process.
2. This Form must be completed by the Policyholder and/or the Authorised Driver.
3. Information provided must be as truthful and accurate as possible. Any wilful misrepresentation or withholding of material facts may allow insurance companies to repudiate policy liability.
4. The issue and acceptance of this Form by insurance companies is not an admission of policy liability on the part of the insurance companies.
5. Any false reporting may be referred to the Police for investigation.
6. The report will be forwarded by the Insurers of the GIA Records Management Centre established by the General Insurance Association of Singapore (GIA) for archiving and that copies of this report will for a fee be made available upon application by interested parties.
7. By the lodgment of this report to the insurers, you hereby consent to the archiving of this report at the centre and to copies of the report being made available aforesaid.
8. **Consent under the Personal Data Protection Act (PDPA)**

I understand, acknowledge, agree and consent that:

- (a) My insurer, my workshop and the General Insurance Association of Singapore ("GIA") may/are permitted to collect, use, disclose and/or process my personal data/personal information set out in this [form] and any other personal information provided by me or possessed by my insurer (collectively the "Personal Information") and disclose and transfer such Personal Information to all insurer(s) who have insured vehicle(s) involved in this accident (all insurer(s) who have insured vehicle(s) involved in this accident shall be collectively referred to as the "Insurers"), the Insurers' lawyers/law firms, the Monetary Authority of Singapore and any relevant government agency/authority (such as the police), for the purpose(s) of:
- (i) processing, handling and/or dealing with my claims including the settlement of the claims and any necessary investigations relating to the claims;
 - (ii) investigating the accident and/or my claims;
 - (iii) carrying out and/or dealing with my instructions or responding to any enquiries by me;
 - (iv) administering my claims (including the mailing of correspondence, statements, invoices, reports or notices to me, which could involve disclosure of certain personal data about me to bring about delivery of the same as well as on the external cover of envelopes/mail packages); and/or
 - (v) complying with applicable law in administering, processing, handling and/or dealing with my claims (collectively the "Purposes")
- (b) all insurer(s) who have insured vehicle(s) involved in this accident and the Insurers' lawyers/law firms, may/are permitted to collect, use, disclose and/or process my Personal Information for one or more of the above Purposes; and
- (c) my Personal Information may/can be disclosed by any of the Insurers and/or GIA to their third party service providers or agents (including their lawyers/law firms), which may be sited outside of Singapore, for one or more of the above Purposes
- (d) my Personal Information will also be collected and used to compile claims history for the purpose of fraud detection, investigation and management in present and all future claims.
- (e) the information so collected under (d) above may be shared / disclosed:
- (i) to all insurers and/or any other third parties that assist in evaluating, investigating, controlling or managing fraud, regulators, law enforcement and government agencies as reasonably required for the purposes stated, or
 - (ii) for complying with requirements under any regulations, laws or court orders.

*

Policyholder's Signature
Date & Time

*

Driver's Signature
(If driver is not the policyholder)
Date & Time

IDAC KAKI BUKIT (VAC)
23 Kaki Bukit Ave 4 #02-02
Singapore 415933
Tel: 67416697 Fax: 67492305
Email: vacb@vicom.com.sg

Reporting Centre Personnel's Signature
Name

NRIC/FIN No. 08 OCT 2020

Accident Sketch Plan

SKETCH PLAN

A) SDV8223H

B) SMM4891X

UPP THOMSON Rd To SAMBANANG Rd

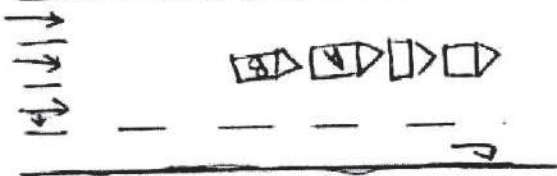

DESCRIBE CIRCUMSTANCES OF THE ACCIDENT

Accident date: 7 Oct 2020, 6:20pm
I was travelling along Upper Thomson Road towards Sembawang near to and before the junction of Tagore Road and Upper Thomson Road. I was on lane 3 going straight. I felt at the rear of my car an impact. I realised the car had collided into the behind

rear of my vehicle. Upon the other car's driver's instructions I followed him into Tagore Road. We stopped the cars and exchanged particulars.

Please note that I was stationary when the impact happened.

Adlene Hwa

DECLARATION

I/We declare the foregoing particulars are true in every respect.

[Signature]

Policyholder's Signature
Date & Time

Adlene Hwa

Driver's Signature
(If driver is not the policyholder)
Date & Time

IDAC KAKI BUKIT (YAC)

23 Kaki Bukit Ave 4 #02-02

Singapore 415933

Tel: 67416697 Fax: 67492305

Email: yackb@vicom.com.sg

Reporting Centre Personnel's Signature

NAME:

NRIC/FIN No: 08 OCT 2020

JWG INTERNATIONAL PTE. LTD.

10, ANG MO KIO IND PARK 2A, #03-08 AMK AUTOPOINT, SINGAPORE 568047

H/P: 8299 6103 | FAX: 6909 9592

E-Mail: jwg.claims@yahoo.com

To: MSIG INSURANCE (SINGAPORE) PTE. LTD.

Att: Motor Claims Dept

ACCIDENT INVOLVING SMM4891X [YOUR INSURED] & SDV8223H [OUR CLIENT]
ON 07/10/2020.

ESTIMATED REPAIR COSTS FOR SDV8223H

<u>QTY</u>	<u>PARTS</u>	<u>AMOUNT</u>
1PC	TAILGATE <i>Inc</i>	953.30 \$ 1,380.00
1PC	TAILGATE WINDSCREEN MOULDING <i>H</i>	\$ 385.00
1PC	TAILGATE NO. PLATE TOP GARNISH <i>H</i>	\$ 330.00
1SET	TAILGATE NO. PLATE TOP GARNISH CLIPS <i>H</i>	\$ 20.00
2PC	TAILGATE LAMP (HYBRID LED) L+R @ \$689.60 EACH <i>o/s money crack</i>	\$ 1,379.20
1SET	TAILGATE LAMP CLIPS <i>H</i>	413.20 = 826.40 <i>15.45</i> \$ 20.00
1PC	TAILGATE SWITCH <i>H</i>	\$ 285.50
1PC	TAILGATE LOCK <i>Dem</i>	232.00 \$ 317.10
1PC	TAILGATE 'HONDA' LOGO <i>H</i>	25.00 \$ 51.40
1PC	TAILGATE 'VEZEL' EMBLEM <i>H</i>	65.00 \$ 73.00
1PC	TAILGATE 'HYBRID' EMBLEM <i>H</i>	66.20 \$ 75.00
1PC	TAILGATE INNER TRIM BOARD LOWER <i>money broken</i>	153.40 \$ 413.92
1SET	TAILGATE INNER TRIM BOARD CLIPS <i>H</i>	\$ 20.00
1PC	TAILGATE WEATHER STRIP <i>delivered</i>	96.80 \$ 243.20
2PC	TAILGATE DAMPER LH / RH @ \$355.98 EACH EACH <i>H</i>	\$ 711.96
2PC	TAILGATE HINGE LH / RH @ \$110.00 EACH <i>H</i>	\$ 220.00
1SET	TAILGATE STOPPERS <i>Inc</i>	474.60 \$ 120.00
2PC	TAIL LAMP (HYBRID LED) L+R @ \$774.60 EACH <i>money crack o/s</i>	\$ 1,549.20
2PC	TAIL LAMP PANEL L+R @ \$295.00 EACH <i>H</i>	\$ 590.00
2PC	TAIL LAMP LOWER GARNISH L+R @ \$395.10 EACH <i>o/s money crack</i>	\$ 790.20
1PC	REAR BUMPER <i>Demol</i>	195.20 <i>1/5 H 762.70</i> \$ 998.00
1SET	REAR BUMPER CLIPS <i>H</i>	\$ 20.00
2PC	REAR BUMPER SIDE RETAINER L+R @ \$57.50 EACH <i>H</i>	\$ 115.00
1PC	REAR BUMPER UNDER COVER <i>delivered</i>	250.10 \$ 318.40
2PC	REAR BUMPER REFLECTOR L+R @ \$194.58 EACH <i>o/s crack 1/5 H</i>	\$ 389.16
1PC	REAR END PANEL <i>Demol</i>	141.10 <i>530.90</i> \$ 782.49
1PC	REAR END PANEL TOP GARNISH <i>1/5 broken</i>	109.90 \$ 342.84
1SET	REAR END PANEL TOP GARNISH CLIPS <i>H</i>	\$ 20.00
2PC	REAR FENDER L+R @ \$ 1,052.80 EACH <i>H</i>	\$ 2,105.60
2PC	REAR FENDER FLARE L+R @ \$313.80 EACH <i>1/5 o/s money crack</i>	\$ 627.60

168.20

1/5 H

310.00

620.00

1PC	REAR FENDER INNER TRIM BOARD L+R @ \$367.70 EACH <i>damaged</i>	\$ 735.40	✓
2SET	REAR FENDER INNER TRIM BOARD CLIPS <i>Hec</i>	\$ 20.00	✓
2PC	REAR FENDER INNER SHIELD L+R @ \$204.84 EACH <i>Hec</i>	\$ 409.68	X
2SET	REAR FENDER INNER SHIELD CLIPS <i>Hec</i>	\$ 30.00	X
1PC	REAR KEYLESS ENTRY SENSOR <i>Hec</i>	\$ 238.40	X
1PC	REAR KEYLESS ENTRY BUZZER <i>minny crane</i> 85.20	\$ 229.41	✓
1PC	SPARE WHEEL PANEL <i>Dental</i>	\$ 1,120.40	✓
1PC	SPARE WHEEL PANEL TOP BOARD <i>Hec</i>	\$ 512.90	X
1PC	SPARE WHEEL PANEL TOOL BOX <i>minny crane</i> 285.45	\$ 385.00	✓
2PC	SPARE WHEEL SIDE PANEL LH / RH @ \$394.71 EACH <i>Hec</i>	\$ 789.42	X
2PC	SPARE WHEEL QUARTER PANEL LH / RH @ \$312.83 EACH <i>Hec</i>	\$ 625.66	X
2PC	REAR CHASSIS EXTENSION LH / RH @ \$2,984.72 EACH <i>Hec</i>	\$ 5,969.44	X
1PC	REAR EXHAUST PIPE <i>van</i>	\$ 1,104.46	X
1PC	REAR EXHAUST CHROME TIP <i>van</i>	\$ 295.48	X
1SET	REAR EXHAUST MOUNTING <i>Hec</i>	\$ 110.00	X
1PC	REAR EXHAUST HEAT SHIELD <i>Hec</i>	\$ 209.55	X

7241.75

5793.40

PARTS SUM: \$ 27,478.97

PARTS LESS 20%: \$ 5,495.79

PARTS TOTAL: \$ 21,983.18

LABOUR & SPECIAL NETT ITEMS

*	TO SUPPLY REAR NUMBER PLATE <i>Hec</i>	\$ 100.00	X
*	TO SUPPLY 1 SET REAR REVERSE SENSOR <i>Dental</i>	\$ 300.00	✓ 220/-
*	TO SUPPLY REAR END PANEL SEALANT <i>Hec</i>	\$ 80.00	✓ 40/-
*	TO SUPPLY REAR WINDSCREEN SEALANT <i>Hec</i>	\$ 80.00	✓ 30/-
*	TO SUPPLY REAR WINDSCREEN DAMPING SEAL <i>Hec</i>	\$ 30.00	X
*	TO SUPPLY SPARE WHEEL PANEL SEALANT <i>Hec</i>	\$ 80.00	✓ 50/-
*	TO SUPPLY SPARE WHEEL QUARTER PANEL SEALANT <i>Hec</i>	\$ 80.00	X
*	TO SUPPLY SPARE WHEEL SIDE PANEL SEALANT <i>Hec</i>	\$ 80.00	X
*	TO SUPPLY REVERSE CAMERA <i>Hec</i>	\$ 600.00	X
*	TO SUPPLY REAR BUMPER REFLECTOR CHROME GARNISH <i>o/s crane</i>	\$ 500.00	✓ 80/-
*	TO REMOVE ALL INTERIOR UPHOLSTERLY ITEMS TO FACILITATE REPAIRS	\$ 300.00	80/-
*	TO REMOVE & PANEL BEAT ALL DAMAGED ABOVE PARTS & PANELS	\$ 2,000.00	900/-
*	TO RESPRAY NEW PAINTWORK FOR ALL DAMAGED AREAS	\$ 1,600.00	900/-
*	TO TUFF COAT DAMAGED AREAS	\$ 300.00	40/-
*	TO RNR REVERSE CAMERA	\$ 100.00	30/-
*	TO RNR REAR WINDSCREEN TO ASSIST WORK LOAD	\$ 250.00	100/-
*	TO RNR REAR BOOT MECHANISM TO ASSIST WORK LOAD	\$ 200.00	60/-
*	TO CHECK CHASSIS ALIGNMENT	\$ 200.00	Hec

*	TO RNR EXHAUST SYSTEM AND ATTACHMENT PARTS		\$	250.00 60/-
*	TO CHECK & RE-FIX ALL ELECTRICAL WIRINGS	2570.00	\$	200.00 30/-
*	TO COMPUTERIZE DIAGNOSE FAULT CODES & CONTROL UNITS. RESET ALL MEMORIES TO FACTORY DEFAULT SETTINGS		\$	300.00 150/-
*	TO RNR REVERSE SENSOR TO ASSIST WORK LOAD		\$	120.00 40/-
*	TO RNR REAR HYBRID BATTERY	\$500.00 180/-		
	LABOUR & S/N TOTAL:			\$ 7,750.00

GRAND TOTAL ESTIMATED REPAIR COSTS (NON-INCLUSIVE OF 7% GST): \$ 29,733.18

08/10/2020 @ 1730hrs

1/14/2021

4/Sum 7 days.



LKK Auto

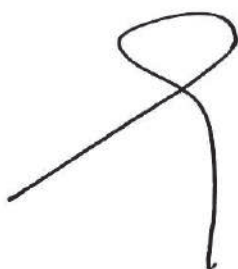

Check RA price

8783.40
L/S 7000/-

LKK Auto Consultants hence notify the Repairer of the following:

- To resurvey before/after spray painting
- To display damaged part(s) during resurvey
- Parts prices are subject to confirmation
- Third party survey is on a "Without Prejudice" basis
- No illegal modification(s) is allowed
- Supplementary item(s) must be resurveyed and is subject to final approval from Insurance Company

Acknowledged by Repairer

Signature:

Date: