

C8/GT 20010837/Att3

INSURANCE

Vehicle No. 6Q3000H
 Date 2016 / Dec.
 Type: M/Car / M/Cycle / Bus / Van / Lorry / Taxi / Prime Mover /
 Truck / Trailer or
 Make: Toyota Dyna
 Colour: Silver
 Sp. Reading: 95543
 Eng/No.:
 C/No.: KD42318025862
 Gen. Cond: Good / Fair / Poor / Burnt
 Steering: In order / Jammed / Leaked / Burnt or
 Brake: In order / Jammed / Leaked / Burnt or
 Modi: Nil / S/Rim / STD A/Rim or
 Tyre Size: F: 195 R15C
 R: 155 R13C
 BS / DUN / EXNOVA / GY / FS / LIZA / MIC / OHTSU / PIR / SUMI /
 TOYO / YOKO or
 Front
 R/Bal. 06 mm
 L/Bal. 06 mm
 D.O.A.
 Survey held at Vision
 Des. of Damages: Frnt / Rear / O/S / N/S / U/C / Rooftop or
 The U/C / Chassis frame / Body Structure affected due to collision

Estimated Cost
 To Inspect Vehicle Ho
 at Workshop n/s
 of
 Insured
 Policy No.
 Claims Ho
 Sum Insured
 Excess
 (Client's Record)
 Make of Veh
 (Policy Condition)
 Remark: The veh had commenced its
 repair at the time of inspection.
 Bal. or Market Value
 IDAC Accident Rpt: Consistent? : Yes or No
 GIA / PR Seen: Consistent? : Yes or No
 Est. Repairs days Res: Yes or No
 Sum Sum % 3 Val: Yes or No

N/S	O/S

CA / REV / REP. / 24 HRS

Date: Person Contacted:

Vehicle: IN / OUT

Date / Time Action / Instruction

TP Chng.

Imp Sum 10400
 (Red: 22946-40: 68%)

MV: 47K
 PV: 28.2K
 Net: 18.6K

Date/Time: File Back by:

☐ : Prel. Report

By:

☐ : Final Report

Date/Time: File Forwarded:

By:

Days Of Repair: 8

Resurvey No. of Trip: 1

Survey Fee:

Transportation

Site Insp

Interviews

Technical

Site Insp

Interviews

Technical

SINGAPORE ACCIDENT STATEMENT

IMPORTANT NOTICE

1. Please report correctly the details of the accident to speed up the claims process.
2. This Form must be completed by the Policyholder and/or the Authorised Driver.
3. Information provided must be as truthful and accurate as possible. Any wilful misrepresentation or withholding of material facts may allow insurance companies to repudiate policy liability.
4. The issue and acceptance of this Form by insurance companies is not an admission of policy liability on the part of the insurance companies.
5. Any false reporting may be referred to the Police for investigation.
6. This report will be forwarded by the insurers of the GIA Records Management Centre established by the General Insurance Association of Singapore (GIA) for archiving and that copies of this report will, for a fee, be made available upon application by interested parties.
7. By the lodgement of this report to the insurers, you hereby consent to the archiving of this report at the centre and to copies of the report being made available aforesaid.

ACCIDENT STATEMENT

Date Of Report	08/10/2020 13:14
Date Of Accident	08/10/2020 07:30
Exact Location Of Accident	PIE TOWARDS TUAS (AFTER BKE)
Country/State of Loss	SINGAPORE

DETAILS OF OWN VEHICLE

Vehicle Registration Number	GQ3000H
Insured/Policyholder	
Name Of Registered Owner	W & P PRECAST PTE LTD
Co Reg No	2XXXXX393D
Email Address	NOEMAIL
Mobile Phone No	
Alternative Phone No	OFFICE-62615288

Vehicle Particulars

Manufacturer	TOYOTA
Model	DYNA
Exact Purpose for which vehicle was being used at time of accident	
Are you claiming under your own insurance policy for repair to your vehicle?	NO
If No, Please state action to be taken	THIRD PARTY
Vehicle Category	COMMERCIAL VEHICLE

Insurance Company

Name of Insurance Company	SOMPO INSURANCE SINGAPORE PTE. LTD.
Type Of Coverage	COMPREHENSIVE
Fleet Policy	NO
Policy Number	D19MTHCVE001606
Cover Note Number	

Driver

Name of Driver	CHIU SEE KONG
NRIC No	SXXXX299B
Date Of Birth	08/06/1958
Occupation	OUTDOOR
Date Of Driving Pass	12/02/1980
Driving Experience	40 YEARS AND 7 MONTHS
Gender	MALE
Mobile Number	(LOCAL) +65-93543028
Fax Number	
Contact Number	
Email Address	NOEMAIL

Address	BLK 57 GEYLANG BAHRU #16-3495
Postcode	330057
Was driver an employee of the Insured's Company	YES
If No, Relationship of the Driver with the Insured	
Vehicle Registration Number of Driver's Own Vehicle	-
	-
Insurance Company of Driver's Own Vehicle	-
	-
	-

General Information of the Accident

Type Of Accident	COLLISION - HEAD ON COLLISION
Weather Conditions	RAINING
Road Surface	WET

Other Information

Was any foreign vehicle involved in this accident?	NO
Number of vehicles (including own vehicle) involved in the accident	2
Was any body injured in the Accident?	YES
Was any injured conveyed to hospital by ambulance?	NO
Was any other material or property damaged?	YES
I have been approached by unknown person(s) soliciting/offering accident claims assistance.	NO
Number of Passengers (Including Driver)	1

Details of Police Action

Was the accident reported to the police?	NO
If Yes, Please state which Police Station	
Was notice of intended Prosecution given?	NO
If Yes, against whom?	

Circumstances of Accident

REFER TO SKETCH PLAN

Attachment(s)

Are accident photos available for attachment?	YES
Was there any video captured by Car Camera?	NO
Was there any audio recorded?	NO

DETAILS OF OTHER VEHICLE PROPERTY 1

Vehicle Registration Number	GBG5774G
Vehicle Make/Model/Colour	
Details Of Properties	
Vehicle Category	COMMERCIAL VEHICLE
Name of Driver	
NRIC/Passport Number	
Contact Number	
Address	
Postcode	
Insurance Company Name	
Nature Of Damage	
No. Of Passenger (Including Driver)	

DETAILS OF INJURED PERSON 1

Name	CHIU SEE KONG
------	---------------

Approximate Age

Injuries Sustain

Injured person in which vehicle?

GQ3000H

Were seat belts worn?

Was this injured conveyed to hospital by
ambulance?

Address

Postcode

SKETCH PLAN

IMPORTANT NOTICE

1. Please report correctly the details of the accident to speed up the claims process.
2. This Form must be completed by the Policyholder and/or the Authorised Driver.
3. Information provided must be as truthful and accurate as possible. Any wilful misrepresentation or withholding of material facts may allow insurance companies to repudiate policy liability.
4. The issue and acceptance of this Form by insurance companies is not an admission of policy liability on the part of the insurance companies.
5. Any false reporting may be referred to the Police for investigation.
6. The report will be forwarded by the insurers of the GIA Records Management Centre established by the General Insurance Association of Singapore (GIA) for archiving and that copies of this report will for a fee be made available upon application by interested parties.
7. By the lodgment of this report to the insurers, you hereby consent to the archiving of this report at the centre and to copies of the report being made available aforesaid.

8. Consent under the Personal Data Protection Act (PDPA)

I understand, acknowledge, agree and consent that:

- (a) My insurer, my workshop and the General Insurance Association of Singapore ("GIA") may/are permitted to collect, use, disclose and/or process my personal data/personal information set out in this [form] and any other personal information provided by me or possessed by my insurer (collectively the "Personal Information") and disclose and transfer such Personal Information to all insurer(s) who have insured vehicle(s) involved in this accident (all insurer(s) who have insured vehicle(s) involved in this accident shall be collectively referred to as the "Insurers"), the Insurers' lawyers/law firms, the Monetary Authority of Singapore and any relevant government agency/authority (such as the police), for the purpose(s) of:
 - (i) processing, handling and/or dealing with my claims including the settlement of the claims and any necessary investigations relating to the claims;
 - (ii) investigating the accident and/or my claims;
 - (iii) carrying out and/or dealing with my instructions or responding to any enquiries by me;
 - (iv) administering my claims (including the mailing of correspondence, statements, invoices, reports or notices to me, which could involve disclosure of certain personal data about me to bring about delivery of the same as well as on the external cover of envelopes/mail packages); and/or
 - (v) complying with applicable law in administering, processing, handling and/or dealing with my claims. (collectively the "Purposes")
- (b) all insurer(s) who have insured vehicle(s) involved in this accident and the Insurers' lawyers/law firms, may/are permitted to collect, use, disclose and/or process my Personal Information for one or more of the above Purposes; and
- (c) my Personal Information may/can be disclosed by any of the Insurers and/or GIA to their third party service providers or agents (including their lawyers/law firms), which may be sited outside of Singapore, for one or more of the above Purposes.
- (d) my Personal Information will also be collected and used to compile claims history for the purpose of fraud detection, investigation and management in present and all future claims.
- (e) the information so collected under (d) above may be shared / disclosed:
 - (i) to all insurers and/or any other third parties that assist in evaluating, investigating, controlling or managing fraud, regulators, law enforcement and government agencies as reasonably required for the purposes stated, or
 - (ii) for complying with requirements under any regulations, laws or court orders.



Policyholder's Signature
Date & Time:

Driver's Signature
(If driver is not the policyholder)
Date & Time:

COMFORTDELGRO ENGINEERING PTE LTD
320 UBI ROAD 3
SINGAPORE 408640
TEL: 6746 7556 FAX: 6746 7557

Reporting Centre Personnel's Signature
Name:
NRIC/FIN No.:

SKETCH PLAN

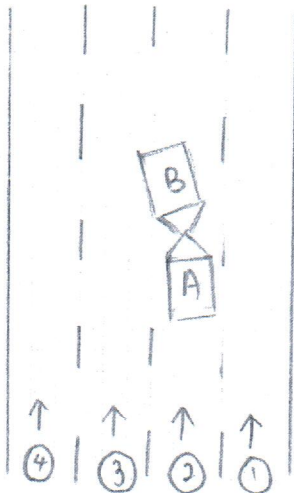

A = GQ 3000 H

B = GBG 5774 G

PIE towards Tuas
(After BKE)

DESCRIBE CIRCUMSTANCES OF THE ACCIDENT

Refer to attached

DECLARATION

I/We declare the foregoing particulars are true in every respect.



Policyholder's Signature
Date & Time:

Driver's Signature
(If driver is not the policyholder)
Date & Time:

Reporting Centre Personnel's Signature
Name:
NRIC/FIN No.:

Sketch Plan Pg. 3

On 08.10.2020 at about 07:30 hours along PIE towards Tuas (After BKE). I was travelling straight on lane 2 at the above mentioned location. Suddenly, I saw vehicle (B) skidded and cut into my lane, hence I slowed down and stopped. Unfortunately, vehicle (B) collided onto the front portion of my vehicle (A).

Vehicle (A): GQ 3000H

Vehicle (B): GBG 5774G

Ohir



> Back to OneMotoring

Enquire PARF/COE Rebate for Registered Vehicle

Vehicle Owner Particulars	
Owner ID Type:	Company
Owner ID:	393D
Vehicle Details	
Vehicle No.:	GQ3000H
Vehicle to be Exported:	No
Intended Deregistration Date:	10 Oct 2020
Vehicle Make:	TOYOTA
Vehicle Model:	DYNA 3.0 MANUAL
Primary Colour:	Silver
Manufacturing Year:	2016
Engine No.:	1KD2631792
Chassis No.:	KDY2318025862
Maximum Power Output:	-
Open Market Value:	\$34,505.00
Original Registration Date:	29 Dec 2016
First Registration Date:	29 Dec 2016
Transfer Count:	0
Actual ARF Paid:	\$1,726.00
Intended PARF Rebate Details	
PARF Eligibility:	No
PARF Eligibility Expiry Date:	-
PARF Rebate Amount:	\$0.00
Intended COE Rebate Details	
COE Expiry Date:	28 Dec 2026
COE Category:	C - Goods Vehicle & Bus
COE Period(Years):	10
PQP Paid:	\$45,671.00
COE Rebate Amount:	\$28,384.00
Total Rebate Amount:	\$28,384.00

The information contained herein is correct as at 10 Oct 2020

OK

Cheap Car Insurance Renewal

Is your car insurance expiring soon?

Receive best quotations from multiple insurers in as little as 2 hours.

dyna Price Range Depreciation < 5 year(s) Vehicle Type

Advanced Search

Used Car Comparison

--- Comparing 4 Vehicles ---

Toyota Dyna 150 3.0M

Toyota Dyna 150 3.0M

Toyota Dyna 150 3.0M

Toyota Dyna 150 3.0M

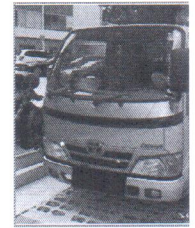

Clear All

Add all to Shortlist

Add to Shortlist

Add to Shortlist

Add to Shortlist

Add to Shortlist

Back to search result

CAR DETAILS

Price	\$47,988	\$48,800	\$48,800	\$50,000
Instalment	N.A.	N.A.	N.A.	N.A.
Registration Date	23-Aug-2016	12-Oct-2016	17-Feb-2017	23-Feb-2017
Manufactured	2016	2016	2016	2016
Mileage	-	-	-	-
Transmission	Manual	Manual	Manual	Manual
Engine Cap	2,982 cc	2,982 cc	2,982 cc	2,982 cc
Road Tax	-	-	-	-
Power	-	-	-	-
Curb Weight	1,760 kg	1,760 kg	1,760 kg	1,740 kg
Features	-	-	-	With Installation O Conditions Without Person Capacity, D
Accessories	Single Din CD Player, Reverse Sensor. A Lot More Accessories To Be Given.	-	-	-
Description	Best Toyota Dyna With Box. Best Condition In The Market. Trade In By My Dear Regular Customer To Change To Private Vehicle. Engine And Gearbox Healthy. Seller Took Extra Care With This Vehicle. Prompt Servicing Done, Wear And Tear Parts Replaced By Seller. Seller Cant Bare To Sell This Lorry Off As Its In Immaculate Condition. Full Loan And High Loan With Fast Approval Rate. Trade In Avi. Call Now	1 Owner! 3-Months Warranty! Genuine Low Mileage, Condition As Good As New Unit! Big Saving With Full Canopy And Fresh Paintwork Done Up Nicely! Free Servicing, Check & Replacement Of Wear & Tear Parts Before Handover. Fast Handover Without Hassle. Flexible Loan Scheme Or Full Cash Payment Are Welcome. Contact Our Friendly Sales Consultant To Arrange For Viewing And Test Drive This Beauty Today.	1 Owner Only, Condition Very Good, New Paint Work, Very Well Maintain, Box Like New, Drop By To View And Test This Tip Top Lorry Like New, Call Us To Enquiry More	Available For Rent Month. Available For Contact For Details
COE	\$38,335	\$5,141	\$41,177	\$46,017
OMV	\$24,944	\$24,946	\$26,436	\$35,352
ARF	\$1,248	\$1,248	\$1,322	\$1,768
Depreciation	\$8,180 /yr	\$8,130 /yr	\$7,680 /yr	\$7,850 /yr
No. of Owners	2	1	1	1
Type of Vehicle	Truck	Truck	Truck	Truck
Category	Premium Ad Car	Premium Ad Car	Premium Ad Car	Direct Owner Sale
Availability	Available	Available	Available	Available

S/N	DESCRIPTION	QTY	UNIT LIST PRICE	TOTAL LIST PRICE
1	FRONT BUMPER <i>Distorted</i>	1	\$ 497.60	\$ 497.60
2	FRONT BUMPER FOGLAMP <i>could</i>	2	\$ 198.80	\$ 397.60
3	FRONT BUMPER FOGLAMP COVER GARNISH <i>could</i>	2	\$ 95.30	\$ 190.60
4	FRONT BUMPER FOGLAMP WIREHARNES <i>NE</i>	2	\$ 217.40	\$ 434.80
5	FRONT BUMPER BRACKET <i>Best</i>	2	\$ 253.30	\$ 506.60
6	HEAD LAMP <i>could</i>	2	\$ 997.30	\$ 1,994.60
7	HEAD LAMP LOWER RUBBER <i>NE</i>	2	\$ 47.20	\$ 94.40
8	FRONT GRILLE <i>could</i>	1	\$ 479.80	\$ 479.80
9	FRONT GRILLE LOGO <i>NE</i>	1	\$ 79.40	\$ 79.40
10	FRONT PANEL <i>Distorted</i>	1	\$ 986.70	\$ 986.70
11	FRONT PANEL STICKER 'DYNA' <i>NE</i>	1	\$ 78.60	\$ 78.60
12	FRONT WIPER PANEL <i>Best Distorted</i>	1	\$ 349.60	\$ 349.60
13	FRONT WIPER ARM <i>NE</i>	2	\$ 121.40	\$ 242.80
14	FRONT WIPER BLADE <i>NE</i>	2	\$ 59.70	\$ 119.40
15	FRONT WIPER HEAD C/W LINKAGE <i>NE</i>	1	\$ 424.10	\$ 424.10
16	FRONT WIPER BOLT COVER <i>NE</i>	2	\$ 26.00	\$ 52.00
17	FRONT WIPER NOZZLE <i>NE LH could</i>	2	\$ 74.60	\$ 149.20
18	FRONT WIPER MOTOR <i>NE</i>	1	\$ 469.40	\$ 469.40
19	FRONT WINDSCREEN RUBBER <i>NE</i>	1	\$ 365.00	\$ 365.00
20	FRONT WINDSCREEN GLASS <i>could</i>	1	\$ 1,532.70	\$ 1,532.70
21	FRONT CABIN HINGE <i>NE</i>	1	\$ 2,296.70	\$ 2,296.70
22	FRONT CHASSIS CROSS MEMBER <i>Best</i>	1	\$ 996.40	\$ 996.40
23	CABIN FLOOR PANEL <i>Best</i>	1	\$ 1,987.50	\$ 1,987.50
24	CABIN FLOOR MATT <i>NE</i>	1	\$ 694.30	\$ 694.30
25	FRONT APRON GARNISH (CENTER) <i>NE</i>	1	\$ 296.70	\$ 296.70
26	FRONT CORNER PANEL (UPPER) LH <i>could</i>	1	\$ 196.80	\$ 196.80
27	FRONT CORNER PANEL UPPER JOINT GARNISH LH <i>NE</i>	1	\$ 26.30	\$ 26.30

TO : CHINA TAIPIING MOTOR CLAIMS DEPTS
 VEHICLE NO : GQ3000H
 MODEL : TOYOTA DYNA
 DATE OF ACCIDENT : 08.10.20
 TIME OF ACCIDENT : 07:30HRS

28	FRONT CORNER PANEL (LOWER) <i>Rep</i>	2	\$ 247.70	\$ 495.40	+
29	FRONT CORNER APRON GARNISH <i>new</i>	2	\$ 114.90	\$ 229.80	+
30	SIDE MIRROR LH <i>new at</i>	1	\$ 660.30	\$ 660.30	286. ✓
31	SIDE MIRROR STAND LH <i>2</i>	1	\$ 396.90	\$ 396.90	+
32	SIDE MIRROR TOP COVER LH <i>new</i>	1	\$ 32.60	\$ 32.60	+
33	SIDE MIRROR ROUND LH	1	\$ 185.40	\$ 185.40	+
34	FRONT DOOR LH <i>Rep</i>	1	\$ 1,555.30	\$ 1,555.30	+
35	FRONT DOOR STEP PANEL LH <i>at</i>	1	\$ 253.10	\$ 253.10	✓
36	FRONT DASHBOARD <i>new</i>	1	\$ 973.80	\$ 973.80	+
37	FRONT DASHBOARD GLOVE COMPARTMENT <i>new</i>	1	\$ 412.60	\$ 412.60	+
38	FRONT DASHBOARD CENTER LOWER COVER GARNISH <i>new</i>	1	\$ 299.40	\$ 299.40	+
39	FRONT DASHBOARD SIDE LOWER COVER GARNISH LH <i>new</i>	1	\$ 286.50	\$ 286.50	+
40	FRONT DASHBOARD SWITCH CONTROL PANEL <i>new</i>	1	\$ 389.60	\$ 389.60	+
41	FRONT SPEEDOMETER <i>new</i>	1	\$ 1,151.70	\$ 1,151.70	+
42	FRONT SPEEDOMETER COVER <i>new</i>	1	\$ 346.30	\$ 346.30	+
43	FRONT BRAKE PIPE <i>new</i>	4	\$ 213.10	\$ 852.40	+
44	AIR CON BLOWER MOTOR <i>checked</i>	1	\$ 1,472.50	\$ 1,472.50	✓
45	AIR CON COOLING COIL <i>checked</i>	1	\$ 1,782.20	\$ 1,782.20	1029 ✓
46	AIR CON WATER HOSE <i>new</i>	1	\$ 19.30	\$ 19.30	+
47	AIR CON PIPE <i>But</i>	2	\$ 289.70	\$ 579.40	289.70 ✓
48	AIR CON CONDENSER <i>new</i>	1	\$ 826.80	\$ 826.80	+
49	AIR CON FAN COWLING C/W MOTOR <i>checked</i>	1	\$ 498.90	\$ 498.90	✓
50	AIR CON CONDENSER BRACKET <i>new</i>	1	\$ 246.70	\$ 246.70	+
51	FRONT WASHER TANK <i>new</i>	1	\$ 149.10	\$ 149.10	+
52	FRONT WIRE HARNESS <i>new</i>	1	\$ 1,279.60	\$ 1,279.60	+

12429.80 TOTAL PRICE \$ 31,315.20
 9322.35 LESS 25% \$ 7,828.80
 SUB TOTAL PRICE \$ 23,486.40

S/N	DESCRIPTION	QTY	UNIT S/NETT	TOTAL S/NETT
1	FRONT NUMBER PLATE Best	1	\$ 80.00	\$ 80.00
2	FRONT BUMPER CLIP (SET) new	1	\$ 80.00	\$ 80.00
3	FRONT GRILLE CLIP (SET) new	1	\$ 40.00	\$ 40.00
4	FRONT PANEL SEALANT New	1	\$ 150.00	\$ 150.00
5	DASHBOARD CLIP (SET) new	1	\$ 150.00	\$ 150.00
6	FRONT WINDSCREEN GLASS SEALANT new	1	\$ 80.00	\$ 80.00
7	FRONT WINDSCREEN GLASS INNER SEAL new	1	\$ 60.00	\$ 60.00

TO : CHINA TAIPING MOTOR CLAIMS DEPTS
 VEHICLE NO : GQ3000H
 MODEL : TOYOTA DYNA
 DATE OF ACCIDENT : 08.10.20
 TIME OF ACCIDENT : 07:30HRS

8	FRONT WINDSCREEN SOLAR FILM <i>New</i>	1	\$ 580.00	\$ 580.00 <i>200</i>
9	FRONT ERP BRACKET <i>New</i>	1	\$ 40.00	\$ 40.00 <i>25</i>
10	CABIN FLOOR MATT CLIP (SET) <i>New</i>	1	\$ 60.00	\$ 60.00 <i>X</i>
11	FRONT DOOR LTA STICKER <i>New</i>	1	\$ 40.00	\$ 40.00 <i>30</i>
12	SIDE ANGLE MIRROR (SPECIAL TYPE) <i>New</i>	1	\$ 60.00	\$ 60.00 <i>X</i>
13	BRAKE OIL <i>New</i>	1	\$ 40.00	\$ 40.00 <i>X</i>

465

TOTAL \$ 1,460.00

CLAIM DETAILS: LABOUR AND SPRAY PAINTING (FRONT)

S/N	JOB DESCRIPTION	PRICE	ADJUSTED COST
1	TO PANEL BEAT, WELD ,CUT, ADJUST, KNOCK	\$ 2,200.00	<i>1200</i>
2	TO PUTTY, SPRAY PAINT, POLISH WAX	\$ 1,800.00	<i>1100</i>
3	TO SPRAY TUFF COAT	\$ 250.00	<i>60</i>
4	WIRING, BULB CHECKING	\$ 80.00	<i>30</i>
5	CONDUCT WATER TER LEAKAGE TEST	\$ 80.00	<i>X</i>
6	REMOVE AND REFIX CUSHION SEAT /UPHOLSTERY & ROOF LINING TO FACILITATE REPAIR	\$ 250.00	<i>X.</i>
7	REFOCUS HEADLAMP BEAM	\$ 60.00	<i>X.</i>
8	REMOVE AND REFIX AIRCON BLOWER,COOLING COIL,AIR CON CONDENSER AND REFILL AIRCON GAS	\$ 250.00	<i>80.</i>
9	REMOVE AND REFIX AND AUDIO SYSTEM	\$ 200.00	<i>X.</i>
10	REMOVE AND REINSTALL DASHBOARD	\$ 650.00	<i>220.</i>
11	REMOVE AND REFIX FRONT WINDSCREEN	\$ 120.00	<i>✓</i>
12	REMOVE AND REFIX FRONT VIDEO RECORDER	\$ 80.00	<i>50</i>
13	REMOVE & REINSTALL FRONT BRAKE PIPE	\$ 150.00	<i>X</i>
14	LIFT UP CABIN	\$ 1,800.00	<i>400</i>
15	VACCUM AND CLEAN FRONT WINDSCREEN GLASS SPLINTER	\$ 250.00	<i>X</i>

TO : CHINA TAIPING MOTOR CLAIMS DEPTS
VEHICLE NO : GQ3000H
MODEL : TOYOTA DYNA
DATE OF ACCIDENT : 08.10.20
TIME OF ACCIDENT : 07:30HRS

16	TO CHECK DIAGNOSTICS OF VEHICLE MANAGEMENT/CONTROL UNITS, RESET MEMORIES TO SPECIFICATION ETC.	\$ 180.00	X
----	---	-----------	---

TOTAL \$ 8,400.00

3260

ESTIMATE REPORT

TOTAL PARTS COST : \$ 24,946.40
TOTAL LABOUR COST : \$ 8,400.00
TOTAL REPAIR COST : \$ 33,346.40

NB: THIS IS ONLY AN ESTIMATE AND SHOULD ADDITIONAL WORK BE FOUND NECESSARY TO BE
CARRIED OUT IN THE COURSE OF REPAIRS, EXTRA MATERIALS AND LABOUR COST WILL BE CHARGED
ACCORDINGLY WHICH HOWEVER, YOU WILL BE INFORMED PRIOR TO ACTION TAKEN.

PARTS PRICES ARE SUBJECT TO CHANGES.

YOURS FAITHFULLY,

ABBY

SERVICE ADVISOR

ABBY

HP : 9856 4815

Adrian Lj
L/S 09/10/20

08 Days

total: 13047.35

L/S: 10.41C

LKK Auto Consultants hence notify
the Repairer of the following:

- To resurvey before/after spray painting
- To display damaged part(s) during resurvey
- Parts prices are subject to confirmation
- Third party survey is on a "Without Prejudice" basis
- No illegal modification(s) is allowed
- Supplementary item(s) must be resurveyed and
is subject to final approval from Insurance Company

Acknowledged by Repairer

Signature:

Date: