

SINGAPORE ACCIDENT STATEMENT

IMPORTANT NOTICE

1. Please report correctly the details of the accident to speed up the claims process.
2. This Form must be completed by the Policyholder and/or the Authorised Driver.
3. Information provided must be as truthful and accurate as possible. Any wilful misrepresentation or withholding of material facts may allow insurance companies to repudiate policy liability.
4. The issue and acceptance of this Form by insurance companies is not an admission of policy liability on the part of the insurance companies.
5. Any false reporting may be referred to the Police for investigation.
6. This report will be forwarded by the insurers of the GIA Records Management Centre established by the General Insurance Association of Singapore (GIA) for archiving and that copies of this report will, for a fee, be made available upon application by interested parties.
7. By the lodgement of this report to the insurers, you hereby consent to the archiving of this report at the centre and to copies of the report being made available aforesaid.

ACCIDENT STATEMENT

Date Of Report	05/10/2020 11:20
Date Of Accident	05/10/2020 10:20
Exact Location Of Accident	AMBER ROAD SLIP ROAD TOWARDS MOUNTBATTEN ROAD
Country/State of Loss	SINGAPORE

DETAILS OF OWN VEHICLE

Vehicle Registration Number	SHD9500Z
Insured/Policyholder	
Name Of Registered Owner	TRANS-CAB SERVICES PTE LTD
Co Reg No	2XXXXX878K
Email Address	CLAIMS@TRANSCAB.COM.SG
Mobile Phone No	
Alternative Phone No	OFFICE-62876666

Vehicle Particulars

Manufacturer	TOYOTA
Model	PRIUS-1.8 HYBRID CVT (A)
Exact Purpose for which vehicle was being used at time of accident	HIRE AND REWARD
Are you claiming under your own insurance policy for repair to your vehicle?	NO
If No, Please state action to be taken	THIRD PARTY
Vehicle Category	TAXI

Insurance Company

Name of Insurance Company	AXA INSURANCE PTE LTD
Type Of Coverage	THIRD PARTY
Fleet Policy	YES
Policy Number	VFX/P2348706
Cover Note Number	

Driver

Name of Driver	GONZALES ANTONIO ALMANDO
NRIC No	SXXXX422I
Date Of Birth	02/05/1955
Occupation	OUTDOOR
Date Of Driving Pass	17/10/1975
Driving Experience	44 YEARS AND 11 MONTHS
Gender	MALE
Mobile Number	(LOCAL) +65-96819438
Fax Number	
Contact Number	
EMail Address	NOEMAIL

Address	BLK 212 CHOA CHU KANG CENTRAL #02-132
Postcode	680212
Was driver an employee of the Insured's Company	NO
If No, Relationship of the Driver with the Insured	OTHER - HIRER
Vehicle Registration Number of Driver's Own Vehicle	-
	-
Insurance Company of Driver's Own Vehicle	-
	-

General Information of the Accident

Type Of Accident	COLLISION - HEAD TO REAR
Weather Conditions	CLEAR
Road Surface	DRY

Other Information

Was any foreign vehicle involved in this accident?	NO
Number of vehicles (including own vehicle) involved in the accident	2
Was any body injured in the Accident?	NO
Was any injured conveyed to hospital by ambulance?	NO
Was any other material or property damaged?	YES
I have been approached by unknown person(s) soliciting/offering accident claims assistance.	NO
Number of Passengers (Including Driver)	1

Details of Police Action

Was the accident reported to the police?	NO
If Yes, Please state which Police Station	
Was notice of intended Prosecution given?	NO
If Yes, against whom?	

Circumstances of Accident

ON 05/10/2020 AT ABOUT 1020HRS, I WAS STATIONARY ALONG THE LEFT LANE OF THE SLIP ROAD OF AMBER ROAD WAITING FOR MY TURN TO TURN LEFT TOWARDS MOUNTBATTEN ROAD. I SUDDENLY FELT AN IMPACT FROM THE REAR OF MY TAXI, VEHICLE B(GBE738E) HAS FAILED TO STOP IN TIME AND COLLIDED ONTO THE REAR PORTION OF MY TAXI.

Attachment(s)

Are accident photos available for attachment?	YES
Was there any video captured by Car Camera?	NO
Was there any audio recorded?	NO

DETAILS OF OTHER VEHICLE PROPERTY 1

Vehicle Registration Number	GBE738E
Vehicle Make/Model/Colour	LORRY
Details Of Properties	
Vehicle Category	COMMERCIAL VEHICLE
Name of Driver	
NRIC/Passport Number	
Contact Number	
Address	
Postcode	
Insurance Company Name	
Nature Of Damage	
No. Of Passenger (Including Driver)	

Sketch Plan #2 Pg. 1

SKETCH PLAN

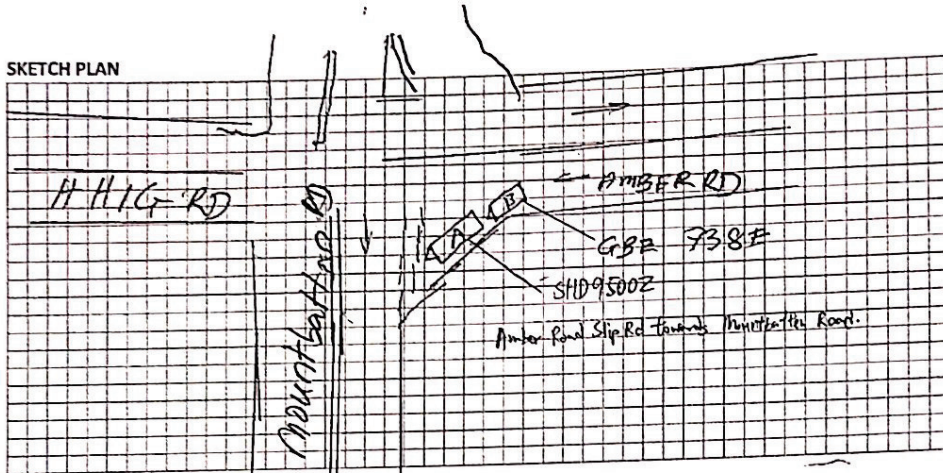

DESCRIBE CIRCUMSTANCES OF THE ACCIDENT

Refer to GIA Report

DECLARATION

I/We declare the foregoing particulars are true in every respect.

Policyholder's Signature
Date & Time:

Driver's Signature
(If driver is not the policyholder)
Date & Time:

Reporting Centre Personnel's Signature
Name:
NRIC/FIN No.:

GIARMC SketchPlanForm_V3

: