

(08/11/13) wef

ASS. REC. BY: *Marcus*

REF:

CC3/MS620010645/U4F3

ASSIGNMENT

From:

Date:

Estimated Cost:

OD/TP/WS/TP RES/OD RES/EVA/INV/MV

To Inspect Vehicle No:

SKN 5000M

at Workshop m/s

P.

of

Insured:

SLT 85964

Policy No.

Claims No.

Sum Insured:

Excess:

(Client's Record)

Make of Veh:

(Policy Condition)

Remark: The veh had commenced its repair at the time of inspection.

N/S	O/S

Bal. or Market Value:

59k.

IDAC Accident Rpt:

Consistent?: Yes or No

GIA / PR Seen:

Consistent?: Yes or No

Est. Repairs:

days

Res.: Yes or No

Lum Sum:

%

3 Val.: Yes or No

CA / REV / REP. / 24 HRS

P14B

Date:

Person Contacted:

Vehicle: IN / OUT

Veh No:

SKN 5000M

Yr Regn:

1216

Type: M/Car / M/Cycle / Bus / Van / Lorry / Taxi / Prime Mover /

Truck / Trailer or CA/

Make:

Honda verel

c.c 1496

Colour

3/ack

A/C: Insured / Std / NI / NA

Sp. Reading

213561

T/Radio: Insured / Std / NI / NA

Eng/No:

C/No:

RU1 1204105

Gen. Cond: Good / Fair / Poor / Burnt

Steering: In order / Jammed / Leaked / Burnt or

Brake: In order / Jammed / Leaked / Burnt or

Modi: Nil / SRim / STD A/Rim or

Tyre Size:

F:

R:

215/60R16

BS / DUN / EXNOVA / GY / FS / LIZA / MFC / OHTSU / PIR / SUMI /

TOYO / YOKO or

Front

6

Rear

6

R/Bal.

mm

R/Bal.

mm

L/Bal.

mm

L/Bal.

mm

D.O.A.

2/10/20

D.O.I.

5/10/20

Survey held at

Des. of Damages: Frt / Rear / O/S / N/S / U/C / Rooftop or

Rear

The U/C / Chassis frame / Body Structure affected due to collision.

Date / Time Action / Instruction

21A 40486 21/6/14
 NOTT 18514

Date/Time, File Pass to?

☐

Preli. Report

1)

☐

Final Report

Date/Time, File Return to?

2)

Days Of Repair:

Resurvey No. of Trip:

Survey Fee:

Transportation:

Add Fee:

☐

Site Insp (\$

) S + RS, SI

☐

Interview (\$

) Photos

☐

Tech. Invs (\$

) Others

☐

Weekend (\$

)

Report Format :

Lump Sum / I.B.I: (\$

TOTAL

SINGAPORE ACCIDENT STATEMENT

IMPORTANT NOTICE

1. Please report correctly the details of the accident to speed up the claims process.
2. This Form must be completed by the Policyholder and/or the Authorised Driver.
3. Information provided must be as truthful and accurate as possible. Any wilful misrepresentation or withholding of material facts may allow insurance companies to repudiate policy liability.
4. The issue and acceptance of this Form by insurance companies is not an admission of policy liability on the part of the insurance companies.
5. Any false reporting may be referred to the Police for investigation.
6. This report will be forwarded by the insurers of the GIA Records Management Centre established by the General Insurance Association of Singapore (GIA) for archiving and that copies of this report will, for a fee, be made available upon application by interested parties.
7. By the lodgement of this report to the insurers, you hereby consent to the archiving of this report at the centre and to copies of the report being made available aforesaid.

ACCIDENT STATEMENT

Date Of Report	03/10/2020 14:36
Date Of Accident	02/10/2020 08:20
Exact Location Of Accident	SENGKANG WEST ROAD TWRDS YIO CHU KANG RD
Country/State of Loss	SINGAPORE

DETAILS OF OWN VEHICLE

Vehicle Registration Number	SKN5000M
Insured/Policyholder	
Name Of Registered Owner	EXCEL LIMOUSINE SERVICES
Co Reg No	5XXX814B
Email Address	NOEMAIL
Mobile Phone No	(LOCAL) +65-83837611
Alternative Phone No	OFFICE-83837611

Vehicle Particulars

Manufacturer	HONDA
Model	HONDA / VEZEL 1.5X CVT
Exact Purpose for which vehicle was being used at time of accident	FOR PRIVATE USE
Are you claiming under your own insurance policy for repair to your vehicle?	NO
If No, Please state action to be taken	THIRD PARTY
Vehicle Category	PRIVATE CAR

Insurance Company

Name of Insurance Company	NTUC INCOME INSURANCE CO-OPERATIVE LTD
Type Of Coverage	COMPREHENSIVE
Fleet Policy	NO
Policy Number	5101652658-02
Cover Note Number	

Driver

Name of Driver	SHARIFFAH AMIRAH BINTI SYED OSMAN
NRIC No	SXXXX468C
Date Of Birth	23/02/1992
Occupation	OUTDOOR
Date Of Driving Pass	03/10/2015
Driving Experience	4 YEARS AND 11 MONTHS
Gender	FEMALE
Mobile Number	(LOCAL) +65-83837611
Fax Number	
Contact Number	
EEmail Address	NOEMAIL

Address	BLK 473A FERNVALE STREET #17-11
Postcode	791473
Was driver an employee of the Insured's Company	NO
If No, Relationship of the Driver with the Insured	SPOUSE
Vehicle Registration Number of Driver's Own Vehicle	-
	-
	-
Insurance Company of Driver's Own Vehicle	-
	-
	-

General Information of the Accident

Type Of Accident	COLLISION - HEAD TO REAR
Weather Conditions	CLEAR
Road Surface	DRY

Other Information

Was any foreign vehicle involved in this accident?	NO
Number of vehicles (including own vehicle) involved in the accident	3
Was any body injured in the Accident?	YES
Was any injured conveyed to hospital by ambulance?	NO
Was any other material or property damaged?	YES
I have been approached by unknown person(s) soliciting/offering accident claims assistance.	NO
Number of Passengers (Including Driver)	3
Passenger 1	NAME: : HAZIQAH BINTI MUHAMMAD HARIZ ATAULLAH GENDER: : FEMALE
Passenger 2	NAME: : HAZIRA BINTI MUHAMMAD HARIZ ATAULLAH GENDER: : FEMALE

Details of Police Action

Was the accident reported to the police?	NO
If Yes, Please state which Police Station	
Was notice of intended Prosecution given?	NO
If Yes, against whom?	

Circumstances of Accident

REFER ATTACHED;

Attachment(s)

Are accident photos available for attachment?	YES
Was there any video captured by Car Camera?	NO
Was there any audio recorded?	NO

DETAILS OF OTHER VEHICLE PROPERTY 1

Vehicle Registration Number	SLT8596Y
Vehicle Make/Model/Colour	HYUNDAI / ELANTRA AD 1.6 GLS AT
Details Of Properties	
Vehicle Category	PRIVATE CAR
Name of Driver	
NRIC/Passport Number	
Contact Number	
Address	
Postcode	

Insurance Company Name
Nature Of Damage
No. Of Passenger (Including Driver)

DETAILS OF INJURED PERSON 1

Name SHARIFFAH AMIRAH BINTI SYED OSMAN
Approximate Age
Injuries Sustain
Injured person in which vehicle? SKN5000M
Were seat belts worn? YES
Was this injured conveyed to hospital by ambulance?
Address
Postcode

DETAILS OF INJURED PERSON 2

Name •HAZIQAH BINTI MUHAMMAD HARIZ ATAULLAH
Approximate Age
Injuries Sustain
Injured person in which vehicle? SKN5000M
Were seat belts worn?
Was this injured conveyed to hospital by ambulance?
Address
Postcode

DETAILS OF INJURED PERSON 3

Name •HAZIRA BINTI MUHAMMAD HARIZ ATAULLAH
Approximate Age
Injuries Sustain
Injured person in which vehicle? SKN5000M
Were seat belts worn?
Was this injured conveyed to hospital by ambulance?
Address
Postcode

Accident Sketch Plan

SKETCH PLAN

IMPORTANT NOTICE

1. Please report correctly the details of the accident to speed up the claims process.
2. This Form must be completed by the Policyholder and/or the Authorised Driver.
3. Information provided must be as truthful and accurate as possible. Any wilful misrepresentation or withholding of material facts may allow insurance companies to repudiate policy liability.
4. The issue and acceptance of this Form by insurance companies is not an admission of policy liability on the part of the insurance companies.
5. Any false reporting may be referred to the Police for investigation.
6. The report will be forwarded by the insurers of the GIA Records Management Centre established by the General Insurance Association of Singapore (GIA) for archiving and that copies of this report will for a fee be made available upon application by interested parties.
7. By the lodgment of this report to the insurers, you hereby consent to the archiving of this report at the centre and to copies of the report being made available aforesaid.
8. **Consent under the Personal Data Protection Act (PDPA)**

I understand, acknowledge, agree and consent that:

- (a) My insurer, my workshop and the General Insurance Association of Singapore ("GIA") may/are permitted to collect, use, disclose and/or process my personal data/personal information set out in this [form] and any other personal information provided by me or possessed by my insurer (collectively the "Personal Information") and disclose and transfer such Personal Information to all insurer(s) who have insured vehicle(s) involved in this accident (all insurer(s) who have insured vehicle(s) involved in this accident shall be collectively referred to as the "Insurers"), the Insurers' lawyers/law firms, the Monetary Authority of Singapore and any relevant government agency/authority (such as the police), for the purpose(s) of:
 - (i) processing, handling and/or dealing with my claims including the settlement of the claims and any necessary investigations relating to the claims;
 - (ii) investigating the accident and/or my claims;
 - (iii) carrying out and/or dealing with my instructions or responding to any enquiries by me;
 - (iv) administering my claims (including the mailing of correspondence, statements, invoices, reports or notices to me, which could involve disclosure of certain personal data about me to bring about delivery of the same as well as on the external cover of envelopes/mail packages); and/or
 - (v) complying with applicable law in administering, processing, handling and/or dealing with my claims (collectively the "Purposes")
- (b) all insurer(s) who have insured vehicle(s) involved in this accident and the Insurers' lawyers/law firms, may/are permitted to collect, use, disclose and/or process my Personal Information for one or more of the above Purposes; and
- (c) my Personal Information may/can be disclosed by any of the Insurers and/or GIA to their third party service providers or agents (including their lawyers/law firms), which may be sited outside of Singapore, for one or more of the above Purposes.
- (d) my Personal Information will also be collected and used to compile claims history for the purpose of fraud detection, investigation and management in present and all future claims.
- (e) the information so collected under (d) above may be shared / disclosed:
 - (i) to all insurers and/or any other third parties that assist in evaluating, investigating, controlling or managing fraud, regulators, law enforcement and government agencies as reasonably required for the purposes stated, or
 - (ii) for complying with requirements under any regulations, laws or court orders.



Policyholder's Signature
Date & Time:

Driver's Signature
(If driver is not the policyholder)
Date & Time:

IDAC KAKI BUKIT (VAC)
23 Kaki Bukit Ave 4 #02-02
Singapore 415933
Tel: 67416697 Fax: 67482305
Email: vackb@vacom.com.sg

Reporting Centre Personnel's Signature
Name:
NRIC/FIN No.: 03 OCT 2020

Accident Sketch Plan

SKETCH PLAN

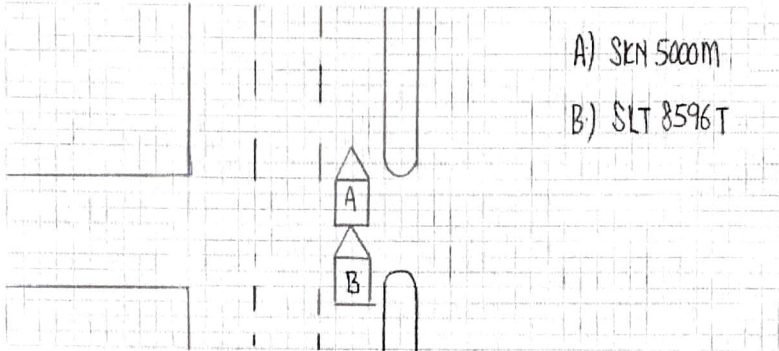

DESCRIBE CIRCUMSTANCES OF THE ACCIDENT

On 02.10.2020 at about 8.20am, I was travelling along Senglang West Road Towards Yio Chu Kang Road. The front vehicle slow down and stopped. I follow Suddenly Vehicle B hit my vehicle A.

DECLARATION

I/We declare the foregoing particulars are true in every respect.

Policyholder's Signature
Date & Time:



Driver's Signature
(If driver is not the policyholder)
Date & Time:

IDAC KAKI BUKIT (VAC)
23 Kaki Bukit Ave 4 #02-02
Singapore 415933
Tel: 67416697 Fax: 67492305
Email: vacb@vicom.com.sg

Reporting Centre Personnel's Signature
Name:
NIC/FIN No: 03 OCT 2020

> **Back to OneMotoring**

Enquire OneMotoring

Enquire PARF/COE Rebate for Registered Vehicle

Vehicle Owner Particulars	
Owner ID Type:	Business
Owner ID:	814B
Vehicle Details	
Vehicle No.:	SKN5000M
Vehicle to be Exported:	No
Intended Deregistration Date:	05 Oct 2020
Vehicle Make:	HONDA
Vehicle Model:	VEZEL 1.5X CVT
Primary Colour:	Black
Manufacturing Year:	2016
Engine No.:	L15B4404106
Chassis No.:	RU11204105
Maximum Power Output:	96.0 kW (128 bhp)
Open Market Value:	\$21,980.00
Original Registration Date:	23 Dec 2016
First Registration Date:	23 Dec 2016
Transfer Count:	1
Actual ARF Paid:	\$12,772.00 6386
Intended PARF Rebate Details	
PARF Eligibility:	Yes
PARF Eligibility Expiry Date:	22 Dec 2026
PARF Rebate Amount:	\$9,579.00
Intended COE Rebate Details	
COE Expiry Date:	22 Dec 2026
COE Category:	A - Car up to 1600cc & 97kW (130bhp)
COE Period(Years):	10
QP Paid:	\$49,751.00
COE Rebate Amount:	\$30,907.00
Total Rebate Amount:	\$40,486.00

The information contained herein is correct as at 05 Oct 2020

OK

Huawei is Positioned as a Leader in Data Center Interconnect. Huawei OptiXtrans DC908



Post an Advertisement
Sell it yourself! Advertise it at just \$58 until it's SOLD!

New 5 Years Renewal COE Honda City 1.5A



WOW! 2.5% P.A, \$438 Monthly
By Gv Financing, \$0 Admin,\$0
Down,2 years warranty
GV Credit Pte Ltd StarAd

ABWIN 輪 壇
» Visit Our Profile «

Post an Ad Advertiser Login Ways of Selling

Browse by Category







« Back (1 2 3 4 5) Next »

Sort by Date Posted 20 results/page

95 vehicles

Honda Vezel

Advanced Search Submit

	Make	Model	Price	Depreciation	Reg Date	Eng Cap	Mileage	Veh Type	Status
Search Selection	Honda Vezel		Any	Any	2016	Any	Any	Any	Available
	Honda Vezel	1.5A X Honda Sensing	\$54,800	\$9,090 /yr	05-Apr-2016	1,496 cc	73,662 km	SUV	Available
Cheapest In Market,Offer Loan Interest At 1.88%, Very,Beautiful Black Colour! Well Maintained By Previous Owner! It's 100% Accident F...									
Car (S) Pte Ltd									
Posted: 05-Oct-2020 Tags: 2016 Honda Vezel, Honda Vezel, Honda, Vezel									
	Honda Vezel	1.5A X	\$58,800	\$9,060 /yr	26-Aug-2016	1,496 cc	80,253 km	SUV	Available
Non PHV Unit. Well Taken Care Done By 1 Owner Only. Regular Serviced Plus Maintained. Sporty Bluish Exterior. Clean/Neat Interior....									
Ka-Hup Vehicles Trading									
Posted: 05-Oct-2020 Tags: 2016 Honda Vezel, Honda Vezel, Honda, Vezel									
	Honda Vezel	1.5A X Honda Sensing	\$59,800	\$9,170 /yr	14-Sep-2016	1,496 cc	70,755 km	SUV	Available
1 Owner,100% Loan Own In House Available Here, Lesser Cash Layout Can Be Discuss, No Hassle, Easy Approval, Very Well Maintained...									
Benefit Auto Enterprise Pte Ltd									
Posted: 05-Oct-2020 Tags: 2016 Honda Vezel, Honda Vezel, Honda, Vezel									
	Honda Vezel	1.5A X	\$53,888	\$8,220 /yr	22-Aug-2016	1,496 cc	55,000 km	SUV	Available
Rare 1 Owner Red Vezel! Low Mileage! Pristine Condition! Low Depreciation! Free 1 Servicing Upon Purchase! 100% Loan Approval! Ban...									
Posted: 04-Oct-2020 Tags: 2016 Honda Vezel, Honda Vezel, Honda, Vezel									
	SV6509 Component Speaker for Mazda & Honda								
German Maestro SV6509 Component Speaker Cash & Carry UOB 0% Installment Plan \$100 Per Month Only									
More info about this product									
	Honda Vezel	1.5A X Honda Sensing	\$55,800	\$8,880 /yr	23-Jun-2016	1,496 cc	74,500 km	SUV	Available
Full Servicing Records Available! Non PHV Unit, Drives Like A New Car! Perfect Paintwork, Accident Free With No Mishap. Clean Exterior...									
Tan Wei Auto Pte Ltd									
Posted: 04-Oct-2020 Tags: 2016 Honda Vezel, Honda Vezel, Honda, Vezel									
	Honda Vezel	1.5A X	\$57,800	\$9,320 /yr	02-Jun-2016	1,496 cc	81,000 km	SUV	Available
Attractive Loan! Call To Enquire! 1 Owner, Excellent Fuel Efficiency. Black On Red Interior. Best Selling SUV Model In The Market. Well T...									
Posted: 04-Oct-2020 Tags: 2016 Honda Vezel, Honda Vezel, Honda, Vezel									

Compare