

ASS. REQ. BY:

Tang Jiah

REF:

CS/CT1200/0605/Titd3

ASSIGNMENT

WE 2029 Sep

2009, Oct.

From:

Date:

Estimated Cost:

OD/TP/WS/TP RES/OD RES/EVA/INV/MV

To Inspect Vehicle No:

at Workshop m/s

of

Insured:

Policy No.

Claims No.

Sum Insured:

Excess:

(Client's Record)

Make of Veh:

(Policy Condition)

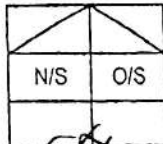
Remark: The veh had commenced its
repair at the time of inspection.

Bal. or Market Value:

948K

IDAC Accident Rpt:

Consistent? : Yes or No

GIA / PR Seen:

Consistent? : Yes or No

Est. Repairs:

days

Res.: Yes or No

Lum Sum:

%

3 Val.: Yes or No

CA / REV / REP. / 24 HRS

- WP

Date:

Person Contacted:

Vehicle: IN / OUT

Sally

Veh No:

SJT3841X

Yr Regn:

Type: ☒ M.Car / M.Cycle / Bus / Van / Lorry / Taxi / Prime Mover /

Truck / Trailer or

Make:

Kia Grande Ex Forte

c.c

1591

Colour

Bronze

A/C: Insured / Std / NI / NA

Sp. Reading

203541

T/Radio: Insured / Std / NI / NA

Eng/No:

C/No:

KNAF441MA5131318

Gen. Cond: Good / Fair / Poor / Burnt

Steering: Inorder / Jammed / Leaked / Burnt or

Brake: Inorder / Jammed / Leaked / Burnt or

Modi: Nil / S/Rm / STD A/Rim or

Tyre Size:

F:

195/65R15

R:

BS / DUN / EXNOVA / GY / FS / LIZA / MIC / OHTSU / PIR / SUMI /

TOYO / YOKO or

Hankook

Front

Rear

R/Bal.

6

mm

R/Bal.

0

mm

L/Bal.

6

mm

L/Bal.

6

mm

D.O.A.

D.O.I.

20/10/20

Survey held at

Mang Lm.

Des. of Damages: Frt / ☒ Rear / O/S / N/S / U/C / Rooftop or

The U/C / Chassis frame / Body Structure affected due to collision.

Date / Time

Action / Instruction

COR I/s\$3350, 5 days.

red: 1519.60;31%

Date/Time, File Pass to?

☐

: Prell. Report

1)

☐

: Final Report

Date/Time, File Return to?

2)

Days Of Repair:

5

Resurvey No. of Trip:

Add Fee:

☐

: Site Insp (\$

☐

: Interview (\$

☐

: Tech. Invs (\$

☐

: Weekend (\$

Survey Fee:

Transportation:

S + RS. \$

Photos

Others

Report Form:

Lump Sum / L.B. (\$

Main Office:
Mova Building
No. 22, Jalan Kilang,
Singapore 159419
Tel: (65) 6476 3333
Fax: (65) 6271 5891
www.mova.com.sg

Workshop Dept:
Block 1008,
Bukit Merah Lane 3,
#01-04/06/08/94
Singapore 159722

Tel: (65) 6272 3892
Fax: (65) 6270 8314
Co. Reg. 198904033G
GST Reg. M2-0088864-2

Estimate

01/10/2020

CHINA TAIPING INSURANCE (S) PTE LTD
3 Anson Road
#16-00 Springleaf Tower
Singapore 079909.

Attention :- XA017

Page # :- 1

Veh # :- SJT3841X

Veh Model :- CERATO EX FORTE 1.6L

Estimate# :- CK421068

Claim # :- TP-CK139129

ACC. Date :- 28/09/20

Terms :- C.O.D Days

Remarks :- MFR OF OCT 2009 (2009)-2029

No.	Description	Qty	U.Price	Amounts S\$
LIST ITEMS :				
1.	BOOTLID	1 PC	948.00	948.00
2.	BOOTLID LOGO	1 PC	55.00	55.00
3.	BOOTLID EMBLEM - CERATO	1 PC	35.00	35.00
4.	BOOTLID LAMP RH	1 PC	150.00	150.00
5.	BOOTLID TRIM	1 PC	135.00	135.00
6.	REAR NUMBER PLATE LAMP LH	1 PC	17.00	17.00
7.	REAR NUMBER PLATE LAMP RH	1 PC	17.00	17.00
8.	BOOTLID LOCK	1 PC	105.00	105.00
9.	BOOTLID HINGE RH	1 PC	65.00	65.00
10.	BOOTLID RUBBER	1 PC	90.00	90.00
11.	REAR BUMPER	1 PC	548.00	548.00
12.	REAR BUMPER SIDE RETAINER LH	1 PC	22.00	22.00
13.	REAR BUMPER SIDE RETAINER RH	1 PC	22.00	22.00
14.	REAR BUMPER SPONGE	1 PC	140.00	140.00
15.	REAR BUMPER REINFORCEMENT	1 PC	300.00	300.00
16.	REAR BUMPER CLIPS	10 PC	4.00	40.00
17.	END PANEL TOP GARNISH	1 PC	55.00	55.00
18.	END PANEL - REPAIR	1 PC		
19.	REAR FENDER RH - REPAIR	1 PC		
LIST TOTAL S\$				2,744.00
10% DISCOUNT S\$				-274.40
				2,469.60
SPECIAL NET ITEMS :				
1.	BOOTLID SPOILER	1 PC	180.00	180.00
2.	REAR NUMBER PLATE	1 PC	40.00	40.00
3.	REVERSE SENSOR	1 PC	280.00	280.00
4.	REAR BUMPER LOWER SKIRT	1 PC	300.00	300.00
SPECIAL NET TOTAL S\$				800.00
LABOUR :				
TO INSPECT REAR LIGHTING MECHANISM & CHECK WIRING				
TO INSTALL REVERSRE SENSOR & DIAGNOSE FUNCTION				30. 60.00
TO KNOCK & STRAIGHTEN ON END PANEL. TO REMOVE & REPLACE DAMAGED ITEMS, REALIGN CONNECTION				30. 80.00
TO SPRAY PAINT ON REPAIRED AREAS				500 600.00
TO RUST PROOF ON REPAIRED AREAS				700 800.00
LABOUR TOTAL S\$				30 60.00
				1,600.00

Main Office:

Mova Building
No. 22, Jalan Kilang,
Singapore 159419
Tel: (65) 6476 3333
Fax: (65) 6271 5891
www.mova.com.sg

Workshop Dept:

Block 1008,
Bukit Merah Lane 3,
#01-04/06/08/94
Singapore 159722
Tel: (65) 6272 3892
Fax: (65) 6270 8314
Co. Reg. 198904033G
GST Reg. M2-0088864-2

Estimate

01/10/2020

CHINA TAIPING INSURANCE (S) PTE LTD
3 Anson Road
#16-00 Springleaf Tower
Singapore 079909.

Page # :- 1 139129
Veh # :- SJT3841X
Veh Model :- CERATO EX FORTE 1.6L
Estimate# :- CK421068
Claim # :-
ACC. Date :- 28/09/20
Terms :- C.O.D Days
Remarks :-

Attention :- XA017

No.	Description	Qty	U.Price	Amounts S\$
-----	-------------	-----	---------	-------------

E. & O.E

NON-TAX AMOUNT S

AMOUNT S\$ 4,869.60

GST @ 7 % 340.87

AMOUNT DUE S\$ 5,210.47

Customer's Signature/Co. Stamp **MOVA AUTOMOTIVE PTE LTD**

Tanphi 97495449
'wp' 20/10/20 115 pm
1/5 Resurvey after repair
tanphi & 1/4 auto wu
05 days

195/65K15

Hankook

LKK Auto Consultants hence notify the Repairer of the following:

- To resurvey before/after spray painting
- To display damaged part(s) during resurvey
- Parts prices are subject to confirmation
- Third party survey is on a "Without Prejudice" basis

Signature: _____
Date: _____

SINGAPORE ACCIDENT STATEMENT

IMPORTANT NOTICE

1. Please report correctly the details of the accident to speed up the claims process.
2. This Form must be completed by the Policyholder and/or the Authorised Driver.
3. Information provided must be as truthful and accurate as possible. Any wilful misrepresentation or withholding of material facts may allow insurance companies to repudiate policy liability.
4. The issue and acceptance of this Form by insurance companies is not an admission of policy liability on the part of the insurance companies.
5. Any false reporting may be referred to the Police for investigation.
6. This report will be forwarded by the insurers of the GIA Records Management Centre established by the General Insurance Association of Singapore (GIA) for archiving and that copies of this report will, for a fee, be made available upon application by interested parties.
7. By the lodgement of this report to the insurers, you hereby consent to the archiving of this report at the centre and to copies of the report being made available aforesaid.

ACCIDENT STATEMENT

Date Of Report 28/09/2020 13:54
Date Of Accident 28/09/2020 08:10
Exact Location Of Accident ARDMORE PARK
Country/State of Loss SINGAPORE

DETAILS OF OWN VEHICLE

Vehicle Registration Number SJT3841X
Insured/Policyholder
Name Of Registered Owner TEO LIEH MING
NRIC No SXXXX102B
Email Address REXTEOO@GMAIL.COM
Mobile Phone No (LOCAL) +65-96996899
Alternative Phone No OFFICE-NOPHONE
Vehicle Particulars
Manufacturer KIA
Model CERATO EX FORTE 1.6L A/T ABS AB 2WD 4DR

Exact Purpose for which vehicle was being used at time of accident

Are you claiming under your own insurance policy for repair to your vehicle? NO

If No, Please state action to be taken THIRD PARTY

Vehicle Category PRIVATE CAR

Insurance Company

Name of Insurance Company NTUC INCOME INSURANCE CO-OPERATIVE LTD
Type Of Coverage COMPREHENSIVE
Fleet Policy NO
Policy Number 5112741906
Cover Note Number

Driver

Name of Driver TEO LIEH MING
NRIC No SXXXX102B
Date Of Birth 14/12/1976
Occupation INDOOR
Date Of Driving Pass 30/03/2009
Driving Experience 11 YEARS AND 5 MONTHS
Gender MALE
Mobile Number (LOCAL) +65-96996899
Fax Number
Contact Number OFFICE-NOPHONE
Email Address REXTEOO@GMAIL.COM

Address	APT BLK 88 DAWSON ROAD #22-43
Postcode	142088
Was driver an employee of the Insured's Company	NO
If No, Relationship of the Driver with the Insured	OWNER
Vehicle Registration Number of Driver's Own Vehicle	-
	-
	-
Insurance Company of Driver's Own Vehicle	-
	-
	-

General Information of the Accident

Type Of Accident	COLLISION - HEAD TO REAR
Weather Conditions	CLEAR
Road Surface	DRY

Other Information

Was any foreign vehicle involved in this accident?	NO
Number of vehicles (including own vehicle) involved in the accident	2
Was any body injured in the Accident?	NO
Was any injured conveyed to hospital by ambulance?	NO
Was any other material or property damaged?	YES
I have been approached by unknown person(s) soliciting/offering accident claims assistance.	NO
Number of Passengers (Including Driver)	1

Details of Police Action

Was the accident reported to the police?	NO
If Yes, Please state which Police Station	
Was notice of intended Prosecution given?	NO
If Yes, against whom?	

Circumstances of Accident

PLEASE REFER TO THE SKETCH PLAN

Attachment(s)

Are accident photos available for attachment?	YES
Was there any video captured by Car Camera?	NO
Was there any audio recorded?	NO

DETAILS OF OTHER VEHICLE PROPERTY

Vehicle Registration Number	CB7451P
Vehicle Make/Model/Colour	
Details Of Properties	
Vehicle Category	BUS
Name of Driver	SOH POH HOCK
NRIC/Passport Number	SXXXX358F
Contact Number	91451273
Address	
Postcode	
Insurance Company Name	
Nature Of Damage	
No. Of Passenger (Including Driver)	

SKETCH PLAN

IMPORTANT NOTICE

1. Please report correctly the details of the accident to speed up the claims process.
2. This Form must be completed by the Policyholder and/or the Authorised Driver.
3. Information provided must be as truthful and accurate as possible. Any wilful misrepresentation or withholding of material facts may allow insurance companies to repudiate policy liability.
4. The issue and acceptance of this Form by insurance companies is not an admission of policy liability on the part of the insurance companies.
5. Any false reporting may be referred to the Police for investigation.
6. The report will be forwarded by the insurers of the GIA Records Management Centre established by the General Insurance Association of Singapore (GIA) for archiving and that copies of this report will for a fee be made available upon application by interested parties.
7. By the lodgment of this report to the insurers, you hereby consent to the archiving of this report at the centre and to copies of the report being made available aforesaid.
8. **Consent under the Personal Data Protection Act (PDPA)**

I understand, acknowledge, agree and consent that:

- (a) My insurer, my workshop and the General Insurance Association of Singapore ("GIA") may/are permitted to collect, use, disclose and/or process my personal data/personal information set out in this [form] and any other personal information provided by me or possessed by my insurer (collectively the "Personal Information") and disclose and transfer such Personal Information to all insurer(s) who have insured vehicle(s) involved in this accident (all insurer(s) who have insured vehicle(s) involved in this accident shall be collectively referred to as the "Insurers"), the Insurers' lawyers/law firms, the Monetary Authority of Singapore and any relevant government agency/authority (such as the police), for the purpose(s) of:
 - (i) processing, handling and/or dealing with my claims including the settlement of the claims and any necessary investigations relating to the claims;
 - (ii) investigating the accident and/or my claims;
 - (iii) carrying out and/or dealing with my instructions or responding to any enquiries by me;
 - (iv) administering my claims (including the mailing of correspondence, statements, invoices, reports or notices to me, which could involve disclosure of certain personal data about me to bring about delivery of the same as well as on the external cover of envelopes/mail packages); and/or
 - (v) complying with applicable law in administering, processing, handling and/or dealing with my claims. (collectively the "Purposes")
- (b) all insurer(s) who have insured vehicle(s) involved in this accident and the Insurers' lawyers/law firms, may/are permitted to collect, use, disclose and/or process my Personal Information for one or more of the above Purposes; and
- (c) my Personal Information may/can be disclosed by any of the Insurers and/or GIA to their third party service providers or agents (including their lawyers/law firms), which may be sited outside of Singapore, for one or more of the above Purposes.
- (d) my Personal Information will also be collected and used to compile claims history for the purpose of fraud detection, investigation and management in present and all future claims.
- (e) the information so collected under (d) above may be shared / disclosed:
 - (i) to all insurers and/or any other third parties that assist in evaluating, investigating, controlling or managing fraud, regulators, law enforcement and government agencies as reasonably required for the purposes stated, or
 - (ii) for complying with requirements under any regulations, laws or court orders.

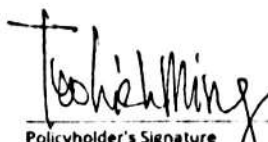
Policyholder's Signature
Date & Time: 28 Sept 2020
1.50 pm.

Driver's Signature
(If driver is not the policyholder)
Date & Time:

Reporting Centre Personnel's Signature
Name:
NRIC/FIN No.:

SKETCH PLAN

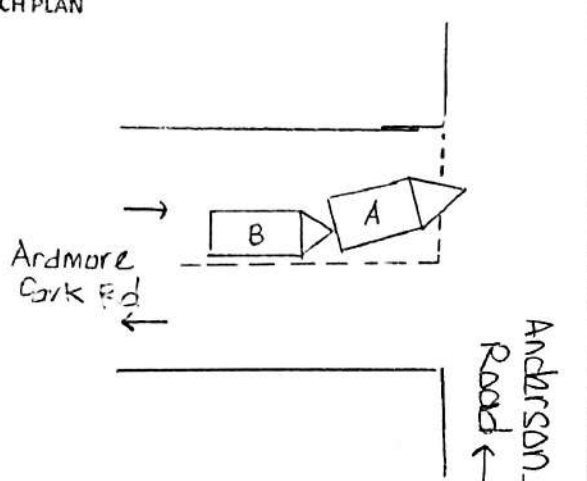

A = SJT3841X

B = CB7451P

DESCRIBE CIRCUMSTANCES OF THE ACCIDENT

LICENSE PLATE: SJT3841X	ACCIDENT DATE & TIME: 28 Sept 2020 8:10am
CONTACT NUMBER: 96996899	E-MAIL ADDRESS: rexe00@gmail.com
LOCATION: Ardmore Park	
<p>On 28 Sept 2020 around 8:10am, I am travelling along Ardmore Park towards Anderson Road. I stop before the stop line to give way to the vehicles from Anderson Road. Suddenly, vehicle B = CB7451P hit my car from behind.</p>	
<p>NOTE: PLEASE NOTE THAT YOUR INSURER MAY HAVE 14 DAYS TIME FRAME FOR YOU TO SUBMIT AN OWN DAMAGE CLAIM UNDER YOUR OWN POLICY. PLEASE CHECK YOUR POLICY FOR MORE INFORMATION</p>	
Please state:	
<input type="checkbox"/> Claim Own Policy <input checked="" type="checkbox"/> Claim Third Party <input type="checkbox"/> Claim OD/TP at other workshop <input type="checkbox"/> Reporting Only	

DECLARATION

I/We declare the foregoing particulars are true in every respect.

Policyholder's Signature

Date & Time: 28 Sept 2020
1:50pm

Driver's Signature

(If driver is not the policyholder)
Date & Time:

Reporting Centre Personnel's Signature

Name:

NRIC/FIN No.:

► Kia Cerato Forte 1.6A SX (COE till 05/2029)

Overview Financial Accessories Similar Research Photos Map

Price	\$48,000		
Depreciation ⓘ	\$5,570 /yr	Reg Date	17-Jul-2009 (8yrs 7mths 11days COE left)
Mileage	N.A.	Manufactured ⓘ	2009
Road Tax ⓘ	\$812 /yr	Transmission	Auto
Dereg Value ⓘ	\$24,028 as of today (change)	OMV ⓘ	\$13,989
COE ⓘ	\$27,886	ARF ⓘ	\$13,989
Engine Cap	1,591 cc	Power	92.7 kW (124 bhp)
Curb Weight ⓘ	1,251 kg	No. of Owners ⓘ	3
Type of Vehicle	Mid-Sized Sedan		

Features

1.6L 4 Cylinders Dual CVVT Engine, 1248hp, 6 Speed Auto Transmission, ABS, Airbags, Disc Brakes, Multi-Function Steering Wheel. View specs of the Kia Cerato Forte (2009-2013)

Accessories

New Tyres, New Compressor, New Alternator, New Radiator, Front And Back Cameras, ECU Done, Etc. Ready For Long Run.

Description

\$0 Drive Away. Monthly \$698 Only. Very Beautiful Unit And Very Well Taken Care Of. No Gimmicks, Honest Dealer. Providing Good Services. Having Our Own Workshop. Accident-Free. Bank Loan And In House Loan Available. View Now To Believe !!!

Category

COE Car

Status

Available

Resources



Vehicle Evaluation

Afraid of lemons? Request to have this car evaluated professionally. Find out more



Car Valuation - Free

Find out the market value of your existing car for free. Get started



sgCarMart Used Car Warranty

Get our warranty for \$0 future car repair bills. Learn more



☆ Shortlist

📄 Compare

📄 Report Error

⚙️ ▾ More Actions

Seller Information

Blitz Motoring

6 vehicles for sale. 16 sold in past 3 mths

📍 756 Upper Serangoon Road #01-33
Upper Serangoon Shopping Centre
Search cars nearby

👤 **Cindy** 94556501 📞
Peter 98392113 📞

Posted on: 18-Oct-2020 | Last Updated on: 18-Oct-2020

Upfront Payment

► more Financial info

Transfer Fee	\$25	
Down Payment ⓘ	\$14,400 (change)	Maximum 70% Loan
1st Instalment ⓘ	\$505	Based on 3.75% interest rate
Total Upfront Payment ⓘ	\$14,930 (excluding insurance)	Check with seller for exact figure

Enquire PARF/COE Rebate for Registered Vehicle

Vehicle Owner Particulars	
Owner ID Type:	Singapore NRIC
Owner ID:	102B
Vehicle Details	
Vehicle No.:	SJT3841X
Vehicle to be Exported:	No
Intended Deregistration Date:	20 Oct 2020
Vehicle Make:	KIA
Vehicle Model:	CERATO EX FORTE 1.6L A/T ABS AB 2WD 4DR
Primary Colour:	Silver
Manufacturing Year:	2009
Engine No.:	G4FC9H298674
Chassis No.:	KNAFU411MA5131318
Maximum Power Output:	92.7 kW (124 bhp)
Open Market Value:	\$11,265.00
Original Registration Date:	07 Oct 2009
First Registration Date:	07 Oct 2009
Transfer Count:	1
Actual ARF Paid:	\$9,293.00
Intended PARF Rebate Details	
PARF Eligibility:	Forfeited
PARF Eligibility Expiry Date:	-
PARF Rebate Amount:	\$0.00
Intended COE Rebate Details	
COE Expiry Date:	30 Sep 2029
COE Category:	A - Car (1600cc & below)
COE Period(Years):	10
PQP Paid:	\$29,485.00
COE Rebate Amount:	\$26,372.00
Total Rebate Amount:	\$26,372.00

The information contained herein is correct as at 20 Oct 2020