

EVEREST LAW LLC

Advocates & Solicitors

UEN No. 201943895D

151 Chin Swee Road, #12-12 Manhattan House, Singapore 169876

Tel: 69707502 Fax: 69707503

We do not accept service of court documents by facsimile.

Our ref : TA.2020.2708.ya

Your ref : XE5058R - SNM20D202643/C02/XE5058R/THAMYL

2 September 2020

M/s China Taiping Insurance (Singapore) Pte. Ltd.
No. 3 Anson Road,
#16-00 Springleaf Tower,
Singapore 079909
Attn: Motor Claims Department

For your information only
Owner of XE5058R
Singapore Towing Pte Ltd
22 Sin Ming Lane #06-76 Midview City
Singapore 573969

Dear Sir/Madam,

WITHOUT PREJUDICE

CLAIMANT: GG WASTE MANAGEMENT PTE LTD

ACCIDENT INVOLVING XE256T & XE5058R & SBS3198U ON (MMDDYYYY) 28-Jul-20 ALONG TUAS AVENUE 12 AT ABOUT 1135 HOURS

We act for GG WASTE MANAGEMENT PTE LTD, the owner of vehicle no. XE256T, whose vehicle was damaged as a result of the abovementioned accident by vehicle no. XE5058R and our search reveals that you were the insurer of motor vehicle no. XE5058R at the time of the accident.

We are instructed that the accident was caused by your insured's negligent driving and/or management of the vehicle. As a result of the accident, our client's vehicle was damaged, and our client has been put to loss and expense, particulars of which are as follows:

1.	Costs of repair (\$24600+GST \$1722)	\$26,322.00
2.	Loss of use (\$500x8 days)	\$4,000.00
3.	Survey report fee	\$1,304
4.	LTA search fee	\$8
5.	GIA search / report fee (\$15+\$14+\$14)	\$43.00
6.	Incidentals	\$80.00
7.	Costs	<u>\$900.00</u>
		\$32,657.00

We enclose herewith copies of the following documents supporting our client's claim for your attention:

1. GIA report for vehicle no. XE256T
2. LTA search fee for XE5058R;
3. GIA search fee
4. Final Repair Bill;
5. Survey report (enclosing original photographs) depicting damage to XE256T.

Please note that if you are insured and you wish to claim your insurance policy, you should immediately pass this letter and all the enclosed documents to your insurer.

Please note that you or your insurer should send to us an acknowledgement of receipt of this letter within 14 days from the receipt of this letter, failing which our client will have no alternative but to commence proceedings against you without further notice to you or your insurer.

Please also note that if you have a counterclaim against our client arising out of the accident, you are also required to send to us a letter giving full particulars of the counterclaim together with all relevant supporting documents within 8 weeks of your receipt of this letter.

Yours faithfully

Tiwary Anuradha (Ms)
Everest Law LLC

Encls.

7 SEP 2020

SINGAPORE ACCIDENT STATEMENT

IMPORTANT NOTICE

1. Please report correctly the details of the accident to speed up the claims process.
2. This Form must be completed by the Policyholder and/or the Authorised Driver.
3. Information provided must be as truthful and accurate as possible. Any wilful misrepresentation or withholding of material facts may allow insurance companies to repudiate policy liability.
4. The issue and acceptance of this Form by insurance companies is not an admission of policy liability on the part of the insurance companies.
5. **Any false reporting may be referred to the Police for investigation.**
6. This report will be forwarded by the insurers of the GIA Records Management Centre established by the General Insurance Association of Singapore (GIA) for archiving and that copies of this report will, for a fee, be made available upon application by interested parties.
7. By the lodgement of this report to the insurers, you hereby consent to the archiving of this report at the centre and to copies of the report being made available aforesaid.

ACCIDENT STATEMENT

Date Of Report	29/07/2020 11:09
Date Of Accident	28/07/2020 12:20
Exact Location Of Accident	JUNCT OF TUAS AVE 1 & TUAS AVE 12
Country/State of Loss	SINGAPORE

DETAILS OF OWN VEHICLE

Vehicle Registration Number	XE256T
Insured/Policyholder	
Name Of Registered Owner	GG WASTE MANAGEMENT PTE. LTD.
Co Reg No	2XXXXX537K
Email Address	EVERGREENWASTE@EGWASTE.COM.SG
Mobile Phone No	
Alternative Phone No	OFFICE-68624898

Vehicle Particulars

Manufacturer	MITSUBISHI
Model	FV51JKM4RDEA-12.9 D (M)

Exact Purpose for which vehicle was being used at time of accident

Are you claiming under your own insurance policy for repair to your vehicle? NO

If No, Please state action to be taken THIRD PARTY
Vehicle Category COMMERCIAL VEHICLE

Insurance Company

Name of Insurance Company	AXA INSURANCE PTE LTD
Type Of Coverage	THIRD PARTY FIRE AND/OR THEFT
Fleet Policy	YES
Policy Number	CV3/GA434210
Cover Note Number	

Driver

Name of Driver	THANGAVELU SENTHIL KUMAR
Passport No/FIN	GXXXX642L
Date Of Birth	26/05/1982
Occupation	OUTDOOR
Date Of Driving Pass	16/02/2015
Driving Experience	5 YEARS AND 5 MONTHS
Gender	MALE
Mobile Number	(LOCAL) +65-98508839
Fax Number	
Contact Number	
EMail Address	NOEMAIL

Address	NIL
Postcode	
Was driver an employee of the Insured's Company	YES
If No, Relationship of the Driver with the Insured	
Vehicle Registration Number of Driver's Own Vehicle	-
	-
	-
Insurance Company of Driver's Own Vehicle	-
	-
	-

General Information of the Accident

Type Of Accident	COLLISION - CROSS JUNCTION
Weather Conditions	CLEAR
Road Surface	DRY

Other Information

Was any foreign vehicle involved in this accident?	NO
Number of vehicles (including own vehicle) involved in the accident	3
Was any body injured in the Accident?	NO
Was any injured conveyed to hospital by ambulance?	NO
Was any other material or property damaged?	YES
I have been approached by unknown person(s) soliciting/offering accident claims assistance.	NO
Number of Passengers (Including Driver)	0

Details of Police Action

Was the accident reported to the police?	NO
If Yes, Please state which Police Station	
Was notice of intended Prosecution given?	NO
If Yes, against whom?	

Circumstances of Accident

REFER TO THE ATTACHED STATEMENT.

Attachment(s)

Are accident photos available for attachment?	YES
Was there any video captured by Car Camera?	NO
Was there any audio recorded?	NO

DETAILS OF OTHER VEHICLE PROPERTY 1

Vehicle Registration Number	XE5058R
Vehicle Make/Model/Colour	
Details Of Properties	
Vehicle Category	COMMERCIAL VEHICLE
Name of Driver	
NRIC/Passport Number	
Contact Number	
Address	
Postcode	
Insurance Company Name	
Nature Of Damage	
No. Of Passenger (Including Driver)	

DETAILS OF OTHER VEHICLE PROPERTY 2

Vehicle Registration Number	SBS3198U
-----------------------------	----------

Sketch Plan

SKETCH PLAN

IMPORTANT NOTICE

1. Please report correctly the details of the accident to speed up the claims process.
2. This Form must be completed by the Policyholder and/or the Authorised Driver.
3. Information provided must be as truthful and accurate as possible. Any wilful misrepresentation or withholding of material facts may allow insurance companies to repudiate policy liability.
4. The issue and acceptance of this form by insurance companies is not an admission of policy liability on the part of the insurance companies.
5. Any false reporting may be referred to the Police for investigation.
6. The report will be forwarded by the insurers of the GIA Records Management Centre established by the General Insurance Association of Singapore (GIA) for archiving and that copies of this report will for a fee be made available upon application by interested parties.
7. By the lodgment of this report to the insurers, you hereby consent to the archiving of this report at the centre and to copies of the report being made available aforesaid.
8. **Consent under the Personal Data Protection Act (PDPA)**

I understand, acknowledge, agree and consent that:

- (a) My insurer, my workshop and the General Insurance Association of Singapore ("GIA") may/are permitted to collect, use, disclose and/or process my personal data/personal information set out in this [form] and any other personal information provided by me or possessed by my insurer (collectively the "Personal Information") and disclose and transfer such Personal Information to all insurer(s) who have insured vehicle(s) involved in this accident (all insurer(s) who have insured vehicle(s) involved in this accident shall be collectively referred to as the "Insurers"), the Insurers' lawyers/law firms, the Monetary Authority of Singapore and any relevant government agency/authority (such as the police), for the purpose(s) of:
 - (i) processing, handling and/or dealing with my claims including the settlement of the claims and any necessary investigations relating to the claims;
 - (ii) investigating the accident and/or my claims;
 - (iii) carrying out and/or dealing with my instructions or responding to any enquiries by me;
 - (iv) administering my claims (including the mailing of correspondence, statements, invoices, reports or notices to me, which could involve disclosure of certain personal data about me to bring about delivery of the same as well as on the external cover of envelopes/mail packages); and/or
 - (v) complying with applicable law in administering, processing, handling and/or dealing with my claims (collectively the "Purposes")
- (b) all insurer(s) who have insured vehicle(s) involved in this accident and the Insurers' lawyers/law firms, may/are permitted to collect, use, disclose and/or process my Personal Information for one or more of the above Purposes; and
- (c) my Personal Information may/can be disclosed by any of the Insurers and/or GIA to their third party service providers or agents (including their lawyers/law firms), which may be sited outside of Singapore, for one or more of the above Purposes.
- (d) my Personal Information will also be collected and used to compile claims history for the purpose of fraud detection, investigation and management in present and all future claims.
- (e) the information so collected under (d) above may be shared / disclosed:
 - (i) to all insurers and/or any other third parties that assist in evaluating, investigating, controlling or managing fraud, regulators, law enforcement and government agencies as reasonably required for the purposes stated, or
 - (ii) for complying with requirements under any regulations, laws or court orders.

Policyholder's Signature
Date & Time:



Driver's Signature
(If driver is not the policyholder)
Date & Time:

Reporting Centre Personnel's Signature
Name:
NRIC/ID No.:

Sketch Plan #2

SKETCH PLAN

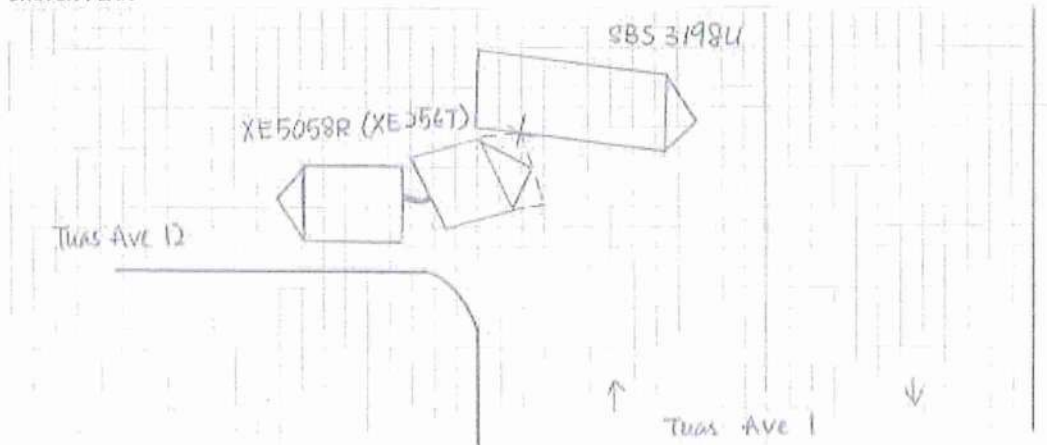

DESCRIBE CIRCUMSTANCES OF THE ACCIDENT.

On 05/07/2020, my vehicle was facing some clutch problem, so it had to be towed from 80 Tuas Ave 1 to 13 Pioneer Sector 1. I followed in the tow truck XE5058R while my vehicle was being towed. However, when the tow truck was turning from Tuas Ave 1 into Tuas Ave 12, the tow truck suddenly stopped. I then alighted from the tow truck and saw that my vehicle had hit onto a turning bus. No injury. That's all.

DECLARATION

I/We declare that the particulars are true in every respect.

Policyholder's Signature
Date & Time:



Driver's Signature
(if driver is not the policyholder)
Date & Time:

1 T. Senthil Kumar

Reporting Centre Personnel's Signature
Name:
NRIC/FIN No.:



Ang Shi Fun Yvonne has successfully logged out.

Your last login date and time was 29 Jul 2020, 14:36:37.

To return to ONE.MOTORING, please [click here](#)

For security reasons, please **CLEAR YOUR CACHE** after each session.

Session Transaction History

S/No.	Asset Type	Asset ID	Asset Owner ID	Transaction Type	Transaction Amount (\$\$)	Log Date/Time
1	Vehicle	XE5058R	-	18.19 Enquire Veh Owner Info (Others) by Law Firm	7.49	29 Jul 2020 / 14:37:20
2	Vehicle	XE5058R	-	18.19 Enquire Veh Owner Info (Others) by Law Firm	7.49	29 Jul 2020 / 14:37:20

8/11/2020

Invoice



**GENERAL INSURANCE ASSOCIATION OF SINGAPORE
RECORDS MANAGEMENT CENTRE**

6 Raffles Quay #18-00, Singapore 048580
Phone: +65 6224 0010 Fax: +65 6224 0030
Operating Hours: Monday to Friday 9am to 5pm
GST Registration No: M400017735

TAX INVOICE

Our Ref No: GR-20-093094
Date of Request: 11/08/2020

Your Ref No: TA.2020.2708

EVEREST LAW LLC
151 Chin Swee Road
#12-12 Manhattan House
Singapore 169876

Dear Sir/Madam,

Your Search Criteria:

Date of Accident: 28/07/2020
Place of Accident: TUAS
Client Vehicle No: XE256T

DESCRIPTION	AMOUNT (S\$)
E-File Search Fee (Public)	14.02
GST Amount	0.98
Total Amount Due (GST Inclusive)	15.00

Thank You.

This is a computer generated document and requires no signature.

For GIARMC Official use:

Date:

☒ GIRO ☐ Cash ☐ Cheque

**GENERAL INSURANCE ASSOCIATION OF SINGAPORE
RECORDS MANAGEMENT CENTRE**

6 Raffles Quay #18-00, Singapore 048580
Phone: +65 6224 0010 Fax: +65 6224 0030
Operating Hours: Monday to Friday 9am to 5pm
GST Registration No: M400017735

TAX INVOICE

Our Ref No: GR-20-093177
Date of Request: 11/08/2020

Your Ref No: TA.2020.2708

EVEREST LAW LLC
151 Chin Swee Road
#12-12 Manhattan House
Singapore 169876

Dear Sir/Madam,

Date of Accident: 28/07/2020
Vehicle No: XE256T
Place of Accident: JUNCT OF TUAS AVE 1 & TUAS AVE 12
Involving Vehicle No: SBS3198U

With reference to your application for the accident report, we have attached the following accident reports as requested:

DOCUMENTS	ACCIDENT LOCATION	PER DOC (S\$)	QTY	AMOUNT (S\$)
SBS3198U	JUNCT OF TUAS AVE 1 & TUAS AVE 12	14.00	1	13.08
GST Amount				0.92
Total Amount Due (GST Inclusive)				14.00

The images provided to you are taken from the original reports forwarded to the centre by the members of the General Insurance Association of Singapore and we take no responsibility for their accuracy or contents and shall be under no liability whatsoever for any loss or damage arising out of or in connection with the reports or their images.

Thank You.

This is a computer generated document and requires no signature.

For GIARMC Official use:

Date:

☒ GIRO ☐ Cash ☐ Cheque

**GENERAL INSURANCE ASSOCIATION OF SINGAPORE
RECORDS MANAGEMENT CENTRE**

6 Raffles Quay #18-00, Singapore 048580
Phone: +65 6224 0010 Fax: +65 6224 0030
Operating Hours: Monday to Friday 9am to 5pm
GST Registration No: M400017735

TAX INVOICE

Our Ref No: GR-20-093178
Date of Request: 11/08/2020

Your Ref No: TA.2020.2708

EVEREST LAW LLC
151 Chin Swee Road
#12-12 Manhattan House
Singapore 169876

Dear Sir/Madam,

Date of Accident: 28/07/2020
Vehicle No: XE256T
Place of Accident: JUNCT OF TUAS AVE 1 & TUAS AVE 12
Involving Vehicle No: XE5058R

With reference to your application for the accident report, we have attached the following accident reports as requested:

DOCUMENTS	ACCIDENT LOCATION	PER DOC (S\$)	QTY	AMOUNT (S\$)
XE5058R	JUNCT OF TUAS AVE 1 & TUAS AVE 12	14.00	1	13.08
GST Amount				0.92
Total Amount Due (GST Inclusive)				14.00

The images provided to you are taken from the original reports forwarded to the centre by the members of the General Insurance Association of Singapore and we take no responsibility for their accuracy or contents and shall be under no liability whatsoever for any loss or damage arising out of or in connection with the reports or their images.

Thank You.

This is a computer generated document and requires no signature.

For GIARMC Official use:

Date:

☒ GIRO ☐ Cash ☐ Cheque

INVOICE

Company REG. NO.: 201209523H

INVOICE TO : GG Waste Management Pte Ltd C/O 226 911 Bukit Timah Rd SINGAPORE 589622			DATE 27/08/2020	INVOICE NO 20200004
DESCRIPTION	Qty	U/P	TAX	AMOUNT
1 TOTAL LUMP SUM REPAIR COST FOR XE256T	1	24600	7%	\$24,600.00
SUBTOTAL				\$ 24,600.00
TOTAL GST 7%				\$ 1,722.00
TOTAL AMOUNT DUE SGD				\$ 26,322.00

All cheques must be made payable to "R&S Engineering Works Pte Ltd".

For **R&S Engineering
Works Pte. Ltd**



(Authorised signature)



6 tampines st 73, #01-03, singapore 528825
tel: 6746 2118 fax: 6746 1148
reg no: 53058468m

Claim Reference : -
Insured Vehicle No. : -
Thirty Party Veh No. : -
Officer-In-Charge : -

Our Reference : KAAS/TA/6040/0256/TP/07.20
Invoice No. : 6040
Date : 08 August 2020

To: GG Waste Management Pte Ltd
c/o No. 13 Pioneer Sector 1
Singapore 628424

INVOICE	
PARTICULARS	AMOUNT
Vehicle No. : XE 256T Make/Model : Mitsubishi FV51JKM4RDEA <input checked="" type="checkbox"/> Inspection of Vehicle <input checked="" type="checkbox"/> Appraisal Report <input checked="" type="checkbox"/> 64 Colored Photographs <input checked="" type="checkbox"/> Transport charges <input type="checkbox"/> Re-inspection <input type="checkbox"/> Others (Specify)	SGD 1,304.00
Total	SGD 1,304.00

Dollars: One Thousand Three Hundred and Four Only

(Cheque should be crossed and make payable to " Kelvin Automotive Appraising Services ")



Kelvin Automotive Appraising Services

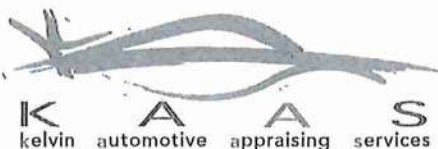

6 tampines st 73, #01-03, singapore 528825
tel: 6746 2118 fax: 6746 1148
reg no: 53058468m

Claim Reference : -
Insured Vehicle No. : -
Thirty Party Veh No. : -
Officer-In-Charge : -

Our Reference : KAAS/TA/6040/0256/TP/07.20
Date : 08 August 2020

To: GG Waste Management Pte Ltd
c/o No. 13 Pioneer Sector 1
Singapore 628424

VEHICLE APPRAISAL REPORT

Name of Workshop : R&S Engineering Works Pte Ltd
Place of inspection : No.13 Pioneer Sector 1, Singapore 628424
Date of Assignment : 28 July 2020
Date of Accident : 28 July 2020
Date of Inspection : 28 July 2020

PARTICULARS OF INSPECTED VEHICLE

Registration No.	: XE 256T	Chassis Frame No.	: FV51JKA00075
Make / Model	: Mitsubishi FV51JKM4RDEA	Engine No. (Logcard)	: 6M70419516
Year of Manufacture/Reg	: 2010	Odometer Reading	: 558,395 KM
Colour	: White		
Class / Type	: Truck		

CONDITION OF VEHICLE DURING SURVEY (Visual & Static Check Only)

General Condition : Good
Paintwork : Good
Market Value : -
Scrap Value : -

CONDITION OF TYRES ON VEHICLE

	<u>Make/Size</u>	<u>Thread Balance</u>
Front L	FIREMAX 295 / 80 R22.5	18 mm
Front R	FIREMAX 295 / 80 R22.5	18 mm
Rear L	GINSTIN 10.00 R20	18 mm
Rear R	GINSTIN 10.00 R20	18 mm

*The above is an estimate of the remaining life of the tyre thread in millimeters

The information contained in these documents may be privileged and confidential, and is intended for the exclusive use of the addressee designation. If you are not the addressee, any enclosure, reproduction, distribution or other dissemination or use of this communication is strictly prohibited. If you have received this survey report in error, please contact us immediately by phone so that we can arrange for its return.

APPRAISEMENT SCHEDULE

S/N	Qty	Descriptions	Conditions	Repairer's Estimate	Revised Amount
		LIST ITEMS:-			
1	1 pc	front bumper	buckled	\$ 1,851.66	\$ 1,851.66
2	1 pc	front bumper support	buckled	\$ 161.93	\$ 161.93
3	1 pc	l/h headlamp	broken	\$ 1,231.76	\$ 1,231.76
4	1 pc	l/h headlamp bezel	broken	\$ 201.55	\$ 201.55
5	1 pc	l/h fog lamp	broken	\$ 280.80	\$ 280.80
6	1 pc	l/h fog lamp bezel	broken	\$ 178.22	\$ 178.22
7	1 pc	l/h side panel	missing	\$ 828.16	\$ 828.16
8	1 pc	l/h side panel signal lamp	missing	\$ 202.94	\$ 202.94
9	1 pc	r/h side panel	broken	\$ 828.16	\$ 828.16
10	1 pc	r/h side panel signal lamp	unconfirmed	\$ 202.94	not affected
11	1 pc	bonnet	deformed	\$ 5,386.50	\$ 5,386.50
12	1 pc	bonnet "fuso" emblem	necessary	\$ 307.30	\$ 307.30
13	1 pc	bonnet upper grille	deformed	\$ 616.29	\$ 616.29
14	1 pc	bonnet lower grille	deformed	\$ 821.60	\$ 821.60
15	1 pc	bonnet inner lock	jammed	\$ 169.60	\$ 169.60
16	1 pc	bonnet l/h hinge	bent	\$ 96.98	\$ 96.98
17	1 pc	bonnet r/h hinge	bent	\$ 96.98	\$ 96.98
18	1 pc	bonnet l/h hydraulic stay	bent	\$ 224.32	\$ 224.32
19	1 pc	bonnet r/h hydraulic stay	bent	\$ 224.32	\$ 224.32
20	1 pc	l/h step panel fender (upper)	deformed	\$ 614.65	\$ 614.65
21	1 pc	l/h step panel (upper)	buckled	\$ 317.51	\$ 317.51
22	1 pc	l/h step panel (lower)	broken	\$ 317.51	\$ 317.51
23	1 pc	l/h front door	buckled	\$ 3,064.73	\$ 3,064.73
24	1 pc	l/h front door lock	shifted	\$ 874.48	realign
25	2 pcs	l/h front door hinge @\$181.82	buckled	\$ 363.64	\$ 363.64
26	1 pc	l/h front door signal lamp	broken	\$ 202.94	\$ 202.94
27	1 pc	l/h side aircon condenser	buckled	\$ 1,758.02	\$ 1,758.02
28	1 pc	l/h side aircon receiver	buckled	\$ 604.40	\$ 604.40
29	1 pc	wiper washer tank	deformed	\$ 474.23	\$ 474.23
30	1 pc	radiator spare tank	deformed	\$ 489.92	\$ 489.92
31	1 pc	cabin torsion bar (lifting)	buckled	\$ 5,910.92	\$ 5,910.92
32	1 pc	cabin torsion bar (lifting) l/h bracket	buckled	\$ 2,054.96	\$ 2,054.96
33	1 pc	front windscreen glass	scratched	\$ 2,066.18	\$ 2,066.18
34	1 pc	front windscreen rubber	necessary	\$ 698.02	\$ 698.02
35	1 pc	l/h side mirror arm	bent	\$ 850.14	\$ 850.14
36	1 pc	l/h side mirror	scratched	\$ 179.93	\$ 179.93
37	1 pc	l/h side mirror (circular)	scratched	\$ 111.04	\$ 111.04
38	1 pc	l/h blind spot mirror	missing	\$ 152.35	\$ 152.35
		Less 25%		\$ 35,017.58	\$ 33,940.16
				\$ 35,017.58	\$ 8,485.04
		SPECIAL NETT ITEMS:-			
39	1 sel	front advertisement sticker	necessary	\$ 300.00	\$ 300.00
40	2 pcs	front door "roc" sticker @\$50.00	necessary	\$ 100.00	\$ 100.00
				\$ 400.00	\$ 400.00
Sub - Total				\$ 35,417.58	\$ 25,855.12



6 tampines st 73, #01-03, singapore 528825
tel: 6746 2118 fax: 6746 1148
reg no: 53058468m

Our Reference : KAAS/TA/6040/0256/TP/07.20
Vehicle Number : XE 256T

APPRAISEMENT SCHEDULE

S/N	Qty	Descriptions	Conditions	Repairer's Estimate	Revised Amount
		B/F		\$ 35,417.58	\$ 25,855.12
		LABOUR & OTHER CHARGES:-			
1		To panel beat and renewal of all necessary damaged body parts		\$ 2,800.00	\$ 2,400.00
2		To check wiring and rewire		\$ 100.00	\$ 80.00
3		To remove and reinstall l/h front door components		\$ 120.00	\$ 100.00
4		To remove and reinstall r/h front door components		\$ 120.00	\$ 100.00
5		To remove and reinstall front windscreen		\$ 180.00	\$ 150.00
6		To remove and reinstall cabin head to facilitate repair		\$ 480.00	\$ 480.00
7		To apply anti-rust		\$ 140.00	\$ 120.00
8		To putty and spray-paint of affected areas		\$ 1,800.00	\$ 1,500.00
				\$ 5,740.00	\$ 4,930.00
Sub - Total				\$ 41,157.58	\$ 30,785.12

ASSESSMENT SUMMARY

Damages sustained were consistent with the subject vehicle being involved in a collision with another vehicle and the impact was delivered Diagonally to the LH Side from rear to front; left to right; portion of the vehicle.

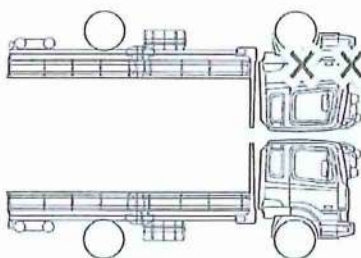
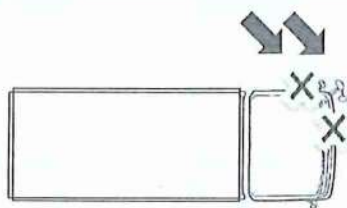

The general area of damages is at the LH Side portion
(Please refer to the parts list and photographs as attached for more information)

ASSESSOR'S RECOMMENDATIONS

The estimated repair costs submitted by Messrs R&S Engineering Works Pte Ltd is \$ 41,157.58 .
We have adjusted the cost to \$ 30,785.12 and the repairer has agreed to undertake the repairs at a
Contract Lump Sum of \$ 24,600.00 to a acceptable quality and standards.
However, we have not given authorization and instruction to the repairer to proceed with the repairs.

The repairs should be completed within a reasonable period of 8 working days.

64 photographs were taken at the time of static inspection.

This report is strictly done in a Without Prejudice Basis.

We are reverting the matter to you a decision.

We enclose herewith our Invoice No. 6040 for our services rendered and
we thank you for engaging our services.

Conducted By :

TERRENCE HONG
Dip Engineering / DECC (SP)
Certs Automotive Technology (NP)
Cert. Crash Investigation & Reconstruction
Cert SCI (General Insurance)
AMSAAA, AM SAE-A

Approved By :

KELVIN TEO
Licensed Automotive Appraiser
Nitec in Automotive Technology
Cert. Crash Investigation & Reconstruction
Dip MS
MSAAA, AM SAE-A

NOTE : This revised estimate was from a visual inspection. Should there be any discrepancy or unseen items not listed in this survey, kindly notify the company within Seven (7) days from the date hereof. Otherwise this revised amount shall be treated as valid.