

NATIONAL Assessment Centre Services

[ver 1 Jan'03]

MMA 120085997

Date In: 2/10/20 14:11	Job description	Date & Time Completed	Done by
Ref No MA/INC 20010597/64	SAS e-filing		
Veh No SLR 9327L	E-mail (within 3hrs, A/C 2hrs)		
DELA 2/10/20 12:20	I-Motor Claim Form	MT/1105333 ⁰⁰¹	2/10/20 14:53
UIC (P) Reporting Only	I-Motor W/O (within: OD 2hrs, TP 4hrs)		
TP Insurer:	I-Photo Uploaded		
	Assessment/Survey Report		
	Ass't Report by Fax / Hand to Owner/Wksp		

Preferred Wksp / INC Assign Wksp / OW: (Tel: (Fax: (
TP Particulars:	Veh No: GBB 7915E	INC () / Non-INC ()
Owner / Driver: (Tel: (
Policy No: (Period: (Cover Type: (
Confirmed by: (Date: (Time: (
Insured/Driver Liability: (% (Note-Est. Status (WO): N: 0-20%; P: 21-79%; P: 80-100%)	
Year of Registration: (Warranty: YES () / NO ()	
Excess: (\$	Loading: \$1,000 () / \$2,000 ()	

General Remarks:

() Walk-In Customer: Customer's Information strictly Confidential & Strictly NO refer of repolter.

() Total Loss Case : to e-mail Insurer URGENTLY.

Drive-In () / Towed-In () ; Invoice: YES () / NO () ; Towing Co: ()

1) Apply for Transport Allowance () / Courtesy Car ()		
2) QC Check / Post Repair Inspection ()		
3) Upload Resurvey Photo [Repair Cost > \$3000] ()		

Injury: _____

Date/Time	Actions

MA2005227	Invoice Preparation Checklist	Amount (\$)
1) AR: Accident Reporting (\$30);		30.00
2) DA: Damage Assessment (\$100); INC (\$50)		
3) TF: Towing Fee \$40/\$45		
4) FT: Follow-Through Survey \$120		
5) PT: Follow-Through Survey (Resurvey) \$30		
For claiming against INC Only (wef 10 Jan 2003)		
6) TR: Re-inspection \$75		
7) NI: Idao DA + SMRT Survey \$160		
8) NTUC Additional Services:		
ON:		
*NA: Courtesy Car / Tpl Allowance \$5		
*NG: Repair Co-ordination \$10		
*NJ: Post Repair Inspection \$25		
*NB: DV / Collect Excess Coordination \$5		
TP (Nil): TP (Inc) against INC \$20		
9) NIZ: Idao Mobile \$0		
Invoice dated	Fee Charged	
Invoice dated	Fee Charged	

SINGAPORE ACCIDENT STATEMENT

IMPORTANT NOTICE

1. Please report correctly the details of the accident to speed up the claims process.
2. This Form must be completed by the Policyholder and/or the Authorised Driver.
3. Information provided must be as truthful and accurate as possible. Any wilful misrepresentation or withholding of material facts may allow insurance companies to repudiate policy liability.
4. The issue and acceptance of this Form by insurance companies is not an admission of policy liability on the part of the insurance companies.
5. Any false reporting may be referred to the Police for investigation.
6. This report will be forwarded by the insurers of the GIA Records Management Centre established by the General Insurance Association of Singapore (GIA) for archiving and that copies of this report will, for a fee, be made available upon application by interested parties.
7. By the lodgement of this report to the insurers, you hereby consent to the archiving of this report at the centre and to copies of the report being made available aforesaid.

ACCIDENT STATEMENT

Date Of Report	02/10/2020 14:11
Date Of Accident	02/10/2020 12:20
Exact Location Of Accident	PIE SLIP RD EXIT TO PAYA LEBAR RD
Country/State of Loss	SINGAPORE

DETAILS OF OWN VEHICLE

Vehicle Registration Number	SLR9327L
Insured/Policyholder	
Name Of Registered Owner	LIANA
NRIC No	SXXXX234G
Email Address	NOEMAIL
Mobile Phone No	(LOCAL) +65-90092290
Alternative Phone No	OFFICE-90092290

Vehicle Particulars

Manufacturer	HONDA
Model	VEZEL
Exact Purpose for which vehicle was being used at time of accident	PRIVATE USE
Are you claiming under your own insurance policy for repair to your vehicle?	NO
If No, Please state action to be taken	THIRD PARTY
Vehicle Category	PRIVATE HIRE

Insurance Company

Name of Insurance Company	NTUC INCOME INSURANCE CO-OPERATIVE LTD
Type Of Coverage	COMPREHENSIVE
Fleet Policy	NO
Policy Number	5101088774-02
Cover Note Number	

Driver

Name of Driver	SOH KOK HIONG
NRIC No	SXXXX038F
Date Of Birth	19/10/1956
Occupation	OUTDOOR
Date Of Driving Pass	05/11/1977
Driving Experience	42 YEARS AND 10 MONTHS
Gender	MALE
Mobile Number	(LOCAL) +65-97554342
Fax Number	
Contact Number	
EEmail Address	NOEMAIL

Address	BLK 926 TAMPINES ST 91 #07-305
Postcode	520926
Was driver an employee of the Insured's Company	NO
If No, Relationship of the Driver with the Insured	SPOUSE
Vehicle Registration Number of Driver's Own Vehicle	-
	-
	-
Insurance Company of Driver's Own Vehicle	-
	-
	-

General Information of the Accident

Type Of Accident	COLLISION - HEAD TO REAR
Weather Conditions	CLEAR
Road Surface	DRY

Other Information

Was any foreign vehicle involved in this accident?	NO
Number of vehicles (including own vehicle) involved in the accident	2
Was any body injured in the Accident?	NO
Was any injured conveyed to hospital by ambulance?	
Was any other material or property damaged?	YES
I have been approached by unknown person(s) soliciting/offering accident claims assistance.	NO
Number of Passengers (Including Driver)	2
Passenger 1	NAME: : LIANA GENDER: : FEMALE

Details of Police Action

Was the accident reported to the police?	NO
If Yes, Please state which Police Station	
Was notice of intended Prosecution given?	NO
If Yes, against whom?	

Circumstances of Accident

REFER TO STATEMENT.

Attachment(s)

Are accident photos available for attachment?	YES
Was there any video captured by Car Camera?	NO
Was there any audio recorded?	NO

DETAILS OF OTHER VEHICLE PROPERTY 1

Vehicle Registration Number	GBB7915E
Vehicle Make/Model/Colour	
Details Of Properties	
Vehicle Category	COMMERCIAL VEHICLE
Name of Driver	NG KWANG YONG
NRIC/Passport Number	SXXXX555A
Contact Number	
Address	
Postcode	
Insurance Company Name	
Nature Of Damage	
No. Of Passenger (Including Driver)	

SKETCH PLAN

IMPORTANT NOTICE

1. Please report correctly the details of the accident to speed up the claims process.
2. This Form must be completed by the Policyholder and/or the Authorised Driver.
3. Information provided must be as truthful and accurate as possible. Any wilful misrepresentation or withholding of material facts may allow insurance companies to repudiate policy liability.
4. The issue and acceptance of this Form by insurance companies is not an admission of policy liability on the part of the insurance companies.
5. Any false reporting may be referred to the Police for investigation.
6. The report will be forwarded by the insurers of the GIA Records Management Centre established by the General Insurance Association of Singapore (GIA) for archiving and that copies of this report will for a fee be made available upon application by interested parties.
7. By the lodgment of this report to the insurers, you hereby consent to the archiving of this report at the centre and to copies of the report being made available aforesaid.
8. **Consent under the Personal Data Protection Act (PDPA)**

I understand, acknowledge, agree and consent that:

- (a) My insurer, my workshop and the General Insurance Association of Singapore ("GIA") may/are permitted to collect, use, disclose and/or process my personal data/personal information set out in this [form] and any other personal information provided by me or possessed by my insurer (collectively the "Personal Information") and disclose and transfer such Personal Information to all insurer(s) who have insured vehicle(s) involved in this accident (all insurer(s) who have insured vehicle(s) involved in this accident shall be collectively referred to as the "Insurers"), the Insurers' lawyers/law firms, the Monetary Authority of Singapore and any relevant government agency/authority (such as the police), for the purpose(s) of:
 - (i) processing, handling and/or dealing with my claims including the settlement of the claims and any necessary investigations relating to the claims;
 - (ii) investigating the accident and/or my claims;
 - (iii) carrying out and/or dealing with my instructions or responding to any enquiries by me;
 - (iv) administering my claims (including the mailing of correspondence, statements, invoices, reports or notices to me, which could involve disclosure of certain personal data about me to bring about delivery of the same as well as on the external cover of envelopes/mail packages); and/or
 - (v) complying with applicable law in administering, processing, handling and/or dealing with my claims.(collectively the "Purposes")
- (b) all insurer(s) who have insured vehicle(s) involved in this accident and the Insurers' lawyers/law firms, may/are permitted to collect, use, disclose and/or process my Personal Information for one or more of the above Purposes; and
- (c) my Personal Information may/can be disclosed by any of the Insurers and/or GIA to their third party service providers or agents(including their lawyers/law firms), which may be sited outside of Singapore, for one or more of the above Purposes.
- (d) my Personal Information will also be collected and used to compile claims history for the purpose of fraud detection, investigation and management in present and all future claims.
- (e) the information so collected under (d) above may be shared / disclosed:
 - (i) to all insurers and/or any other third parties that assist in evaluating, investigating, controlling or managing fraud, regulators, law enforcement and government agencies as reasonably required for the purposes stated, or
 - (ii) for complying with requirements under any regulations, laws or court orders.

Policyholder's Signature

Date & Time:

Driver's Signature

(If driver is not the policyholder)

Date & Time:

Reporting Centre Personnel's Signature

Name:

NRIC/FIN No.:

SKETCH PLAN

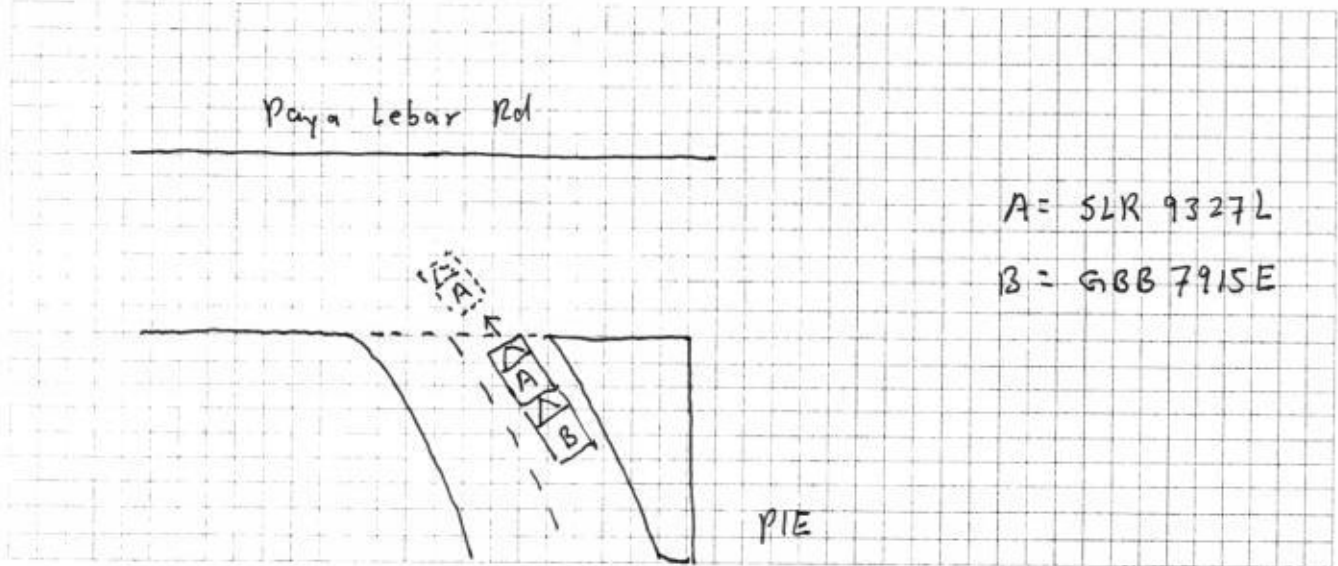

DESCRIBE CIRCUMSTANCES OF THE ACCIDENT

I was travelling along PIE Exit to Paya Lebar Rd at the slip, I stop my veh to check traffic coming from main road. All of a sudden, I felt an impact from behind. due to the impact my veh been push forward to the main road. After the incident, I realized the lorry hit onto my veh rear portion.

DECLARATION

I/We declare the foregoing particulars are true in every respect.

Policyholder's Signature

Date & Time:

Driver's Signature

(If driver is not the policyholder)

Date & Time:

Reporting Centre Personnel's Signature

Name:

NRIC/FIN No.:

Hello, NAC_PAYA_UBI_800601

[Change Language](#)[Change Password](#)[Log Out](#)[My Desktop](#)[Notice of Loss](#)

Policy Query

Policy No.	<input type="text"/>	Date of Accident	<input type="text" value="02/10/2020 13:46"/>							
Vehicle No.(For Motor)	<input type="text" value="SLR9327L"/>	Certificate Number	<input type="text"/>							
<input type="button" value="Search"/>										
Select	Policy No.	Certificate Number	Policyholder Name	Policyholder NRIC	Product	Cover Type	Vehicle No.	Insured Object	Commence Date	Expiry Date
<input type="radio"/>	5101088774-02		LIANA	S2223234G	GPC	drivo PREMIUM	SLR9327L	SLR9327L	01/09/2020	31/08/2021
				<input type="button" value="Continue"/>						

ACCIDENT STATEMENT

ACCIDENT DATE: (2 / 10 / 20) (DD/MM/YYYY), TIME: (12 : 20) (HH:MM)

LOCATION: PIE Slip Rd Exit to Paya Lebar.

1. DETAILS OF VEHICLE

- a) VEHICLE NUMBER: SLR 9327 L.
b) INSURANCE COMPANY: _____
c) POLICY NUMBER: _____
d) POLICY TYPE: (COMPREHENSIVE / THIRD PARTY / THIRD PARTY FIRE & THEFT)
e) MAKE & MODEL: Honda Vn Vozel
f) TYPE: (SALOON / COUPE / MPV / VAN / LORRY / MOTORCYCLE / OTHERS)
g) VEHICLE CATEGORY: (PRIVATE / COMMERCIAL / MOTORCYCLE)
h) PURPOSE OF USING AT ACCIDENT TIME: Private Use
i) ARE YOU CLAIMING UNDER YOUR OWN INSURANCE (YES/NO)
IF NO, PLEASE STATE (THIRD PARTY CLAIM / REPORTING ONLY)

2. INSURED / POLICY HOLDER

- A) NAME: Liana (MALE / FEMALE)
b) NRIC/FIN/PASSPORT: _____ CONTACT: 90092290
c) ADDRESS: _____

* CONTINUE TO 3.d IF DRIVER ALSO POLICY HOLDER

DRIVER

- a) NAME: _____ (MALE / FEMALE)
b) NRIC/FIN/PASSPORT: _____ CONTACT: 97554342
c) ADDRESS: _____

*d) DATE OF BIRTH: (____/____/____) (DD/MM/YYYY)

e) OCCUPATION: (INDOOR / OUTDOOR)

f) YEARS OF DRIVING EXPERIENCE: _____

4. WAS DRIVER AN EMPLOYEE OF THE INSURED'S COMPANY? (YES / NO)
IF NO, RELATIONSHIP OF THE DRIVER WITH INSURED: Spouse.

5. a) WEATHER CONDITION: (CLEAR / RAINING / OTHERS)

b) ROAD SURFACE: (DRY / WET / OTHERS)

6. WAS ANYBODY INJURED (YES / NO)

7. a) REPORTED TO POLICE (YES / NO)

IF YES, PLEASE STATE WHICH POLICE STATION: _____

8. THIRD PARTY VEHICLE

a) VEHICLE NUMBER: GBB 7915E MODEL: _____

b) DRIVER'S NAME: Mg Kwang Yong

c) NRIC/FIN/PASSPORT: _____ CONTACT: _____

9. THIRD PARTY VEHICLE

d) VEHICLE NUMBER: _____ MODEL: _____

e) DRIVER'S NAME: _____

f) NRIC/FIN/PASSPORT: _____ CONTACT: _____

* No of passengers
(Including driver)
(2)

Liana

* No of passengers
(Including driver)
()

* No of passengers
(Including driver)
()

Email = peoplevehicle @ gmail . com

fax =

VIDEO = No.