

NATIONAL Assessment Centre Services

(wef 1 Jan'05)

MA12005341

Date In: 1/12/28	Job description	Date & Time Completed	Done by
Ref No: NA12005341/24	SAS e-filing		
Veh No: 5JL577P	E-mail (within 3hrs, AIC 2hrs)		
D.O.A: 1/10/28-17:45	i-Motor Claim Form	1/11/05 312-001	2/1/28 12:38
OD 17P Reporting Only	i-Motor W/O (Within: OD 2hrs, TP 4hrs)		
	i-Photo Uploaded		
TP Insurer:	Assessment/Survey Report		
	Ass't Report by Fax / Hand to Owner/Wksp		

Preferred Wksp / INC Assign Wksp / QW: (Tel:	Fax:
TP Particulars:	Veh No: 5M9 75713	INC () / Non-INC ()
Owner / Driver: (Tel:	()
Policy No: ()	Period: ()	Cover Type: ()
Confirmed by: (Date:	Time: ()
Insured/Driver Liability: ()	% [Note-Est. Status (WO): N: 0-20%; P: 21-79% P: 80-100%]	
Year of Registration: ()	Warranty: YES () / NO ()	
Excess: (\$)	Loading: \$1,000 () / \$2,000 ()	

General Remarks:

() Walk-In Customer: Customer's information strictly Confidential & Strictly NO refer of repairer.

() Total Loss Case: to e-mail Insurer URGENTLY.

Drive-In () / Towed-In (); Invoice: YES () / NO (); Towing Co: ()

Remarks: (INC hotline: 6788 6616)	Date & Time Completed	Done by
1) Apply for Transport Allowance () / Courtesy Car ()		
2) QC Check / Post Repair Inspection ()		
3) Upload Resurvey Photo [Repair Cost > \$3000] ()		

Injury: _____

Date/Time	Actions

NA12005341	Invoice Preparation Checklist	Am't (\$) In Bill	Am't (\$) Add Bill
Claimant's Particulars:	1) AR: Accident Reporting (\$30);		
Driver/Owner:	2) DA: Damage Assessment (\$100); INC (\$80)		
Contact No:	3) TF: Towing Fee \$40/\$45		
Damaged Portion:	4) FT: Follow-Through Survey \$120		
	5) FT: Follow-Through Survey (Resurvey) \$30		
	For claiming against INC Only (wef 10 Jan 2005)		
	6) TR: Re-inspection \$75		
	7) N1: Idac DA + SMRT Survey \$160		
	8) NTUC Additional Services:-		
	ON*		
	*N5: Courtesy Car / Tpl Allowance \$5		
	*N6: Repair Co-ordination \$10		
	*N7: Post Repair Inspection \$25		
	*N8: DV / Collect Excess Coordination \$5		
QC Checked by (Engr-In-Charge):	TP (N11): TP (N:in INC) against INC \$20		
Auditors' Comments:-	9) N12: Idac Mobile 30		
Ref 1:	Invoice dated	Fee Charged	
Ref 2 / 3:	Invoice dated	Fee Charged	

SINGAPORE ACCIDENT STATEMENT

IMPORTANT NOTICE

1. Please report correctly the details of the accident to speed up the claims process.
2. This Form must be completed by the Policyholder and/or the Authorised Driver.
3. Information provided must be as truthful and accurate as possible. Any wilful misrepresentation or withholding of material facts may allow insurance companies to repudiate policy liability.
4. The issue and acceptance of this Form by insurance companies is not an admission of policy liability on the part of the insurance companies.
5. **Any false reporting may be referred to the Police for investigation.**
6. This report will be forwarded by the insurers of the GIA Records Management Centre established by the General Insurance Association of Singapore (GIA) for archiving and that copies of this report will, for a fee, be made available upon application by interested parties.
7. By the lodgement of this report to the insurers, you hereby consent to the archiving of this report at the centre and to copies of the report being made available aforesaid.

ACCIDENT STATEMENT

Date Of Report	02/10/2020 12:28
Date Of Accident	01/10/2020 17:45
Exact Location Of Accident	BLK 207 CHOA CHU KANG CENTRAL CARPARK
Country/State of Loss	SINGAPORE

DETAILS OF OWN VEHICLE

Vehicle Registration Number	SJL5175P
Insured/Policyholder	
Name Of Registered Owner	WANG PEIXUAN
NRIC No	SXXXX766H
Email Address	NOEMAIL
Mobile Phone No	(LOCAL) +65-98283317
Alternative Phone No	OFFICE-98283317

Vehicle Particulars

Manufacturer	TOYOTA
Model	COROLLA ALTIS 1.6 AUTO
Exact Purpose for which vehicle was being used at time of accident	PRIVATE USE
Are you claiming under your own insurance policy for repair to your vehicle?	NO
If No, Please state action to be taken	REPORTING ONLY
Vehicle Category	PRIVATE CAR

Insurance Company

Name of Insurance Company	NTUC INCOME INSURANCE CO-OPERATIVE LTD
Type Of Coverage	COMPREHENSIVE
Fleet Policy	NO
Policy Number	5040273993-10
Cover Note Number	

Driver

Name of Driver	WANG PEIXUAN
NRIC No	SXXXX766H
Date Of Birth	22/10/1974
Occupation	INDOOR
Date Of Driving Pass	23/08/2008
Driving Experience	12 YEARS AND 1 MONTH
Gender	MALE
Mobile Number	(LOCAL) +65-98283317
Fax Number	
Contact Number	OFFICE-98283317
EEmail Address	NOEMAIL

Address	51 CHOA CHU KANG LOOP #14-25
Postcode	689682
Was driver an employee of the Insured's Company	NO
If No, Relationship of the Driver with the Insured	OWNER
Vehicle Registration Number of Driver's Own Vehicle	-
	-
	-
Insurance Company of Driver's Own Vehicle	-
	-
	-

General Information of the Accident

Type Of Accident	SIDE SWIPE
Weather Conditions	CLEAR
Road Surface	DRY

Other Information

Was any foreign vehicle involved in this accident?	NO
Number of vehicles (including own vehicle) involved in the accident	2
Was any body injured in the Accident?	NO
Was any injured conveyed to hospital by ambulance?	
Was any other material or property damaged?	YES
I have been approached by unknown person(s) soliciting/offering accident claims assistance.	NO
Number of Passengers (Including Driver)	1

Details of Police Action

Was the accident reported to the police?	NO
If Yes, Please state which Police Station	
Was notice of intended Prosecution given?	NO
If Yes, against whom?	

Circumstances of Accident

REFER TO STATEMENT.

Attachment(s)

Are accident photos available for attachment?	YES
Was there any video captured by Car Camera?	NO
Was there any audio recorded?	NO

DETAILS OF OTHER VEHICLE PROPERTY 1

Vehicle Registration Number	SMP7571J
Vehicle Make/Model/Colour	
Details Of Properties	
Vehicle Category	PRIVATE CAR
Name of Driver	
NRIC/Passport Number	
Contact Number	
Address	
Postcode	
Insurance Company Name	
Nature Of Damage	
No. Of Passenger (Including Driver)	

SKETCH PLAN

IMPORTANT NOTICE

1. Please report **correctly** the details of the accident to speed up the claims process.
2. This Form must be **completed by the Policyholder and/or the Authorised Driver**.
3. Information provided must be as **truthful and accurate as possible**. Any wilful misrepresentation or withholding of material facts may allow insurance companies to **repudiate policy liability**.
4. The issue and acceptance of this Form by insurance companies is not an admission of policy liability on the part of the insurance companies.
5. **Any false reporting may be referred to the Police for investigation.**
6. The report will be forwarded by the insurers of the GIA Records Management Centre established by the General Insurance Association of Singapore (GIA) for archiving and that copies of this report will for a fee be made available upon application by interested parties.
7. By the lodgment of this report to the insurers, you hereby consent to the archiving of this report at the centre and to copies of the report being made available aforesaid.
8. **Consent under the Personal Data Protection Act (PDPA)**

I understand, acknowledge, agree and consent that:

- (a) My insurer, my workshop and the General Insurance Association of Singapore ("GIA") may/are permitted to collect, use, disclose and/or process my personal data/personal information set out in this [form] and any other personal information provided by me or possessed by my insurer (collectively the "**Personal Information**") and disclose and transfer such Personal Information to all insurer(s) who have insured vehicle(s) involved in this accident (all insurer(s) who have insured vehicle(s) involved in this accident shall be collectively referred to as the "**Insurers**"), the Insurers' lawyers/law firms, the Monetary Authority of Singapore and any relevant government agency/authority (such as the police), for the purpose(s) of:
 - (i) processing, handling and/or dealing with my claims including the settlement of the claims and any necessary investigations relating to the claims;
 - (ii) investigating the accident and/or my claims;
 - (iii) carrying out and/or dealing with my instructions or responding to any enquiries by me;
 - (iv) administering my claims (including the mailing of correspondence, statements, invoices, reports or notices to me, which could involve disclosure of certain personal data about me to bring about delivery of the same as well as on the external cover of envelopes/mail packages); and/or
 - (v) complying with applicable law in administering, processing, handling and/or dealing with my claims.(collectively the "**Purposes**")
- (b) all insurer(s) who have insured vehicle(s) involved in this accident and the Insurers' lawyers/law firms, may/are permitted to collect, use, disclose and/or process my Personal Information for one or more of the above Purposes; and
- (c) my Personal Information may/can be disclosed by any of the Insurers and/or GIA to their third party service providers or agents(including their lawyers/law firms), which may be sited outside of Singapore, for one or more of the above Purposes.
- (d) my Personal Information will also be collected and used to compile claims history for the purpose of fraud detection, investigation and management in present and all future claims.
- (e) the information so collected under (d) above may be shared / disclosed:
 - (i) to all insurers and/or any other third parties that assist in evaluating, investigating, controlling or managing fraud, regulators, law enforcement and government agencies as reasonably required for the purposes stated, or
 - (ii) for complying with requirements under any regulations, laws or court orders.

Policyholder's Signature
Date & Time:

Driver's Signature
(If driver is not the policyholder)
Date & Time:

Reporting Centre Personnel's Signature
Name:
NRIC/FIN No.:

SKETCH PLAN

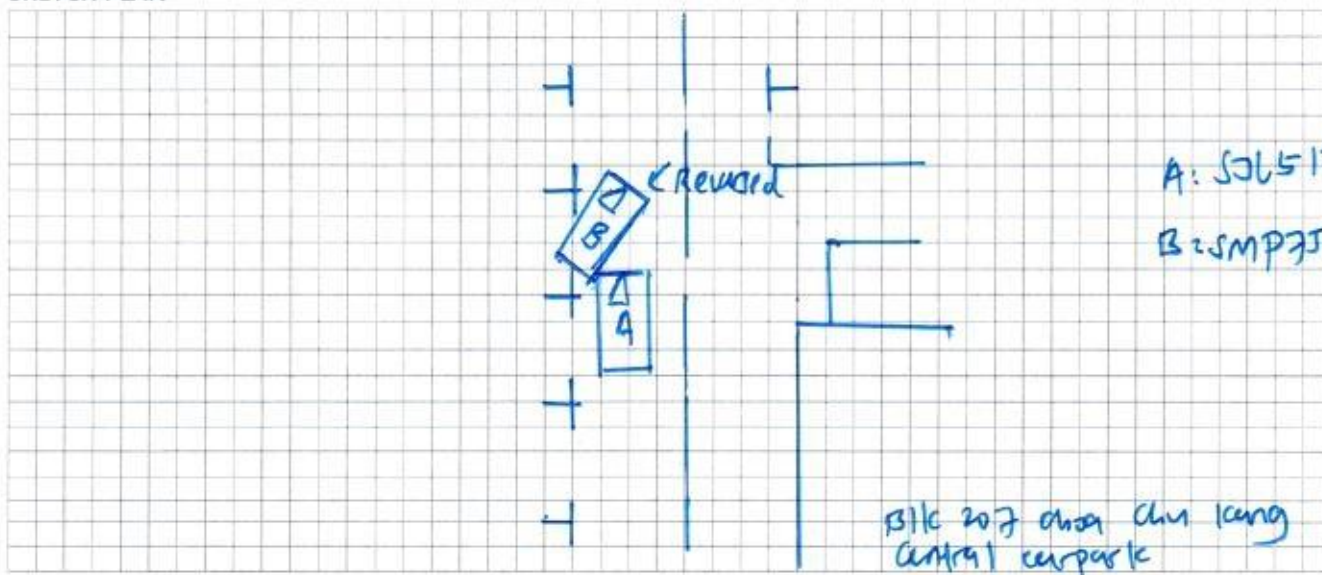

DESCRIBE CIRCUMSTANCES OF THE ACCIDENT

I was travelling straight along Blk 207 chn chn kang central carpark.

Suddenly vehicle B reversing onto carpark lot without signalling of his

vehicle. I brake my vehicle. However vehicle B rear right portion hit

into my vehicle front left portion.

DECLARATION

I/We declare the foregoing particulars are true in every respect.

Policyholder's Signature

Date & Time:

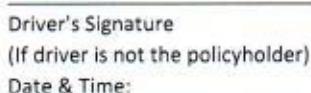
Driver's Signature
(If driver is not the policyholder)
Date & Time:

Reporting Centre Personnel's Signature
Name:
NRIC/FIN No.:

ACCIDENT STATEMENT

ACCIDENT DATE: (1 / 10 / 20) (DD/MM/YYYY), TIME: (13:45) (HH:MM)

LOCATION: Blk 27 Choa Chu Kang Central Carpark

1. DETAILS OF VEHICLE

- a) VEHICLE NUMBER: 1JL5775P
 b) INSURANCE COMPANY: N700
 c) POLICY NUMBER: 5040273993-12
 d) POLICY TYPE: (COMPREHENSIVE / THIRD PARTY / THIRD PARTY FIRE & THEFT)
 e) MAKE & MODEL: _____
 f) TYPE: (SALOON / COUPE / MPV / VAN / LORRY / MOTORCYCLE / OTHERS)
 g) VEHICLE CATEGORY: (PRIVATE / COMMERCIAL / MOTORCYCLE)
 h) PURPOSE OF USING AT ACCIDENT TIME: private
 i) ARE YOU CLAIMING UNDER YOUR OWN INSURANCE (YES/NO) (NO)
 IF NO, PLEASE STATE (THIRD PARTY CLAIM / REPORTING ONLY)

2. INSURED / POLICY HOLDER

- A) NAME: _____ (MALE / FEMALE)
 b) NRIC/FIN/PASSPORT: _____ CONTACT: 98283217
 c) ADDRESS: _____

* CONTINUE TO 3.d IF DRIVER ALSO POLICY HOLDER

DRIVER

- a) NAME: _____ (MALE / FEMALE)
 b) NRIC/FIN/PASSPORT: _____ CONTACT: _____
 c) ADDRESS: _____

*d) DATE OF BIRTH: (1 / 1 / 1) (DD/MM/YYYY)

e) OCCUPATION: (INDOOR / OUTDOOR)

f) YEARS OF DRIVING EXPERIENCE: _____

4. WAS DRIVER AN EMPLOYEE OF THE INSURED'S COMPANY? (YES / NO) (NO)
 IF NO, RELATIONSHIP OF THE DRIVER WITH INSURED: owner

5. a) WEATHER CONDITION: (CLEAR / RAINING / OTHERS)

b) ROAD SURFACE: (DRY / WET / OTHERS)

6. WAS ANYBODY INJURED (YES / NO) (NO)

7. a) REPORTED TO POLICE (YES / NO) (NO)

IF YES, PLEASE STATE WHICH POLICE STATION: _____

8. THIRD PARTY VEHICLE

- a) VEHICLE NUMBER: 1JL5775P MODEL: _____
 b) DRIVER'S NAME: _____
 c) NRIC/FIN/PASSPORT: _____ CONTACT: _____

9. THIRD PARTY VEHICLE

- d) VEHICLE NUMBER: _____ MODEL: _____
 e) DRIVER'S NAME: _____
 f) NRIC/FIN/PASSPORT: _____ CONTACT: _____

* No of passenger
 (Including driver)
(1)

* No of passenger
 (Including driver)
()

* No of passenger
 (Including driver)
()

Email =

fax = 69044665

VIDEO = X