

## SINGAPORE ACCIDENT STATEMENT

### IMPORTANT NOTICE

1. Please report correctly the details of the accident to speed up the claims process.
2. This Form must be completed by the Policyholder and/or the Authorised Driver.
3. Information provided must be as truthful and accurate as possible. Any wilful misrepresentation or withholding of material facts may allow insurance companies to repudiate policy liability.
4. The issue and acceptance of this Form by insurance companies is not an admission of policy liability on the part of the insurance companies.
5. Any false reporting may be referred to the Police for investigation.
6. This report will be forwarded by the insurers of the GIA Records Management Centre established by the General Insurance Association of Singapore (GIA) for archiving and that copies of this report will, for a fee, be made available upon application by interested parties.
7. By the lodgement of this report to the insurers, you hereby consent to the archiving of this report at the centre and to copies of the report being made available aforesaid.

ACCIDENT STATEMENT	
Date Of Report	02/10/2020 12:43
Date Of Accident	01/10/2020 15:30
Exact Location Of Accident	JUNCTION OF YISHUN AVE 2&LENTOR AVE
Country/State of Loss	SINGAPORE

DETAILS OF OWN VEHICLE	
Vehicle Registration Number	GBB3258U
<b>Insured/Policyholder</b>	
Name Of Registered Owner	KIMLY FOOD MANUFACTURING PTE LTD
Co Reg No	200813389Q
Email Address	NOEMAIL
Mobile Phone No	
Alternative Phone No	Office-62891605

<b>Vehicle Particulars</b>	
Manufacturer	MITSUBISHI
Model	FB70BB1SRDEA
Exact Purpose for which vehicle was being used at time of accident	
Are you claiming under your own insurance policy for repair to your vehicle?	NO
If No, Please state action to be taken	REPORTING ONLY
Vehicle Category	GOODS VEHICLE

<b>Insurance Company</b>	
Name of Insurance Company	AIG ASIA PACIFIC INSURANCE PTE. LTD.
Type Of Coverage	THIRD PARTY FIRE AND/OR THEFT
Fleet Policy	NO
Policy Number	2070062951
Cover Note Number	

<b>Driver</b>	
Name of Driver	HENG YAH HAI
NRIC No	S0167956B
Date Of Birth	05/12/1952
Occupation	OUTDOOR
Date Of Driving Pass	03/09/2002
Driving Experience	18 YEARS AND 0 MONTHS

Gender	MALE
Mobile Number	(LOCAL) +65-91205696
Fax Number	
Contact Number	
EMail Address	NOEMAIL
Address	BLK 480 SEMBAWANG DRIVE #11-485
Postcode	750480
Was driver an employee of the Insured's Company	YES
If No, Relationship of the Driver with the Insured	
Vehicle Registration Number of Driver's Own Vehicle	-
	-
	-
Insurance Company of Driver's Own Vehicle	-
	-
	-

#### General Information of the Accident

Type Of Accident	COLLISION - HEAD TO REAR
Weather Conditions	RAINING
Road Surface	WET

#### Other Information

Was any foreign vehicle involved in this accident?	NO
Number of vehicles (including own vehicle) involved in the accident	2
Was any body injured in the Accident?	NO
Was any injured conveyed to hospital by ambulance?	NO
Was any other material or property damaged?	YES
I have been approached by unknown person(s) soliciting/offering accident claims assistance.	NO
Number of Passengers (Including Driver)	1

#### Details of Police Action

Was the accident reported to the police?	NO
If Yes, Please state which Police Station	
Was notice of intended Prosecution given?	NO
If Yes, against whom?	

#### Circumstances of Accident

ON 01/10/2020 AT ABOUT 1530HRS. I WAS TRAVELLING ALONG YISHUN AVE 2. VEHICLE B WHO WAS TRAVELLING IN FRONT OF ME SUDDENLY STOPPED. IT WAS RAINING AND THE ROAD SURFACE WAS WET. I COULDN'T STOP IN TIME AND COLLIDED ONTO VEHICLE B.

#### Attachment(s)

Are accident photos available for attachment?	YES
Was there any video captured by Car Camera?	NO
Was there any audio recorded?	NO

#### DETAILS OF OTHER VEHICLE PROPERTY 1

Vehicle Registration Number	SFH9119U
Vehicle Make/Model/Colour	
Details Of Properties	
Vehicle Category	PRIVATE CAR
Name of Driver	
NRIC/Passport Number	

Contact Number

Address

Postcode

Insurance Company Name

Nature Of Damage

No. Of Passenger (Including Driver)

## Accident Sketch Plan

### SKETCH PLAN

#### IMPORTANT NOTICE

1. Please report correctly the details of the accident to speed up the claims process.
2. This Form must be completed by the Policyholder and/or the Authorised Driver.
3. Information provided must be as truthful and accurate as possible. Any wilful misrepresentation or withholding of material facts may allow insurance companies to repudiate policy liability.
4. The issue and acceptance of this Form by insurance companies is not an admission of policy liability on the part of the insurance companies.
5. Any false reporting may be referred to the Police for investigation.
6. The report will be forwarded by the insurers of the GIA Records Management Centre established by the General Insurance Association of Singapore (GIA) for archiving and that copies of this report will for a fee be made available upon application by interested parties.
7. By the lodgment of this report to the insurers, you hereby consent to the archiving of this report at the centre and to copies of the report being made available aforesaid.
8. **Consent under the Personal Data Protection Act (PDPA)**

I understand, acknowledge, agree and consent that:

- (a) My insurer, my workshop and the General Insurance Association of Singapore ("GIA") may/are permitted to collect, use, disclose and/or process my personal data/personal information set out in this [form] and any other personal information provided by me or possessed by my insurer (collectively the "Personal Information") and disclose and transfer such Personal Information to all insurer(s) who have insured vehicle(s) involved in this accident (all insurer(s) who have insured vehicle(s) involved in this accident shall be collectively referred to as the "Insurers"), the Insurers' lawyers/law firms, the Monetary Authority of Singapore and any relevant government agency/authority (such as the police), for the purpose(s) of:
  - (i) processing, handling and/or dealing with my claims including the settlement of the claims and any necessary investigations relating to the claims;
  - (ii) investigating the accident and/or my claims;
  - (iii) carrying out and/or dealing with my instructions or responding to any enquiries by me;
  - (iv) administering my claims (including the mailing of correspondence, statements, invoices, reports or notices to me, which could involve disclosure of certain personal data about me to bring about delivery of the same as well as on the external cover of envelopes/mail packages); and/or
  - (v) complying with applicable law in administering, processing, handling and/or dealing with my claims.(collectively the "Purposes")
- (b) all insurer(s) who have insured vehicle(s) involved in this accident and the Insurers' lawyers/law firms, may/are permitted to collect, use, disclose and/or process my Personal Information for one or more of the above Purposes; and
- (c) my Personal Information may/can be disclosed by any of the Insurers and/or GIA to their third party service providers or agents(including their lawyers/law firms), which may be sited outside of Singapore, for one or more of the above Purposes.
- (d) my Personal Information will also be collected and used to compile claims history for the purpose of fraud detection, investigation and management in present and all future claims.
- (e) the information so collected under (d) above may be shared / disclosed:
  - (i) to all insurers and/or any other third parties that assist in evaluating, investigating, controlling or managing fraud, regulators, law enforcement and government agencies as reasonably required for the purposes stated, or
  - (ii) for complying with requirements under any regulations, laws or court orders.

  
Policyholder's Signature  
Date & Time:

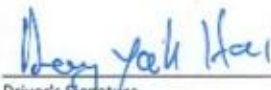
  
Driver's Signature  
(If driver is not the policyholder)  
Date & Time:

  
Reporting Centre Personnel's Signature  
Name:  
NRIC/FIN No.:

# SKETCH PLAN

Junction of Yishun Ave 2 & Kentor Ave

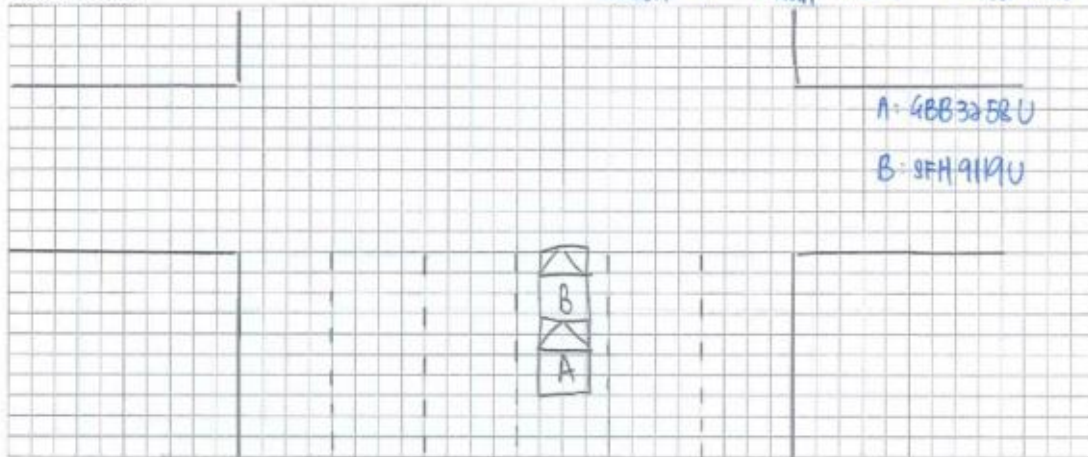

## DESCRIBE CIRCUMSTANCES OF THE ACCIDENT

On 01/10/2020 at about 1530hrs. I was travelling along Yishun Ave 2. Vehicle B who was travelling in front of me suddenly stopped. It was raining and the road surface was wet. I couldn't stop in time and collided onto vehicle B.

## DECLARATION

I/We declare the foregoing particulars are true in every respect.

Policyholder's Signature  
Date & Time:

*[Signature]*

Driver's Signature  
(If driver is not the policyholder)  
Date & Time:

*Henry Yab Hui*

Reporting Centre Personnel's Signature  
Name:  
NRIC/FIN No.:

*[Signature]*

REPUBLIC OF SINGAPORE  
IDENTITY CARD NO. S0167956B

Name  
HENG YAH HAI

王益海

Race  
CHINESE

Date of Birth  
05-12-1952

Sex  
M

Country of Birth  
SINGAPORE





REPUBLIC OF SINGAPORE DRIVING LICENCE

Licensee's Name  
S0167956B

HENG YAH HAI

Birth Date  
05 Dec 1952

Issue Date  
04 Aug 2003

000710043H



2270322

Barcode

NRIC No. S0167956B

Blind Group  
O+

Date of Issue  
12-09-1994

APT BLK 400 SEMBAWANG DRIVE #11-405  
SINGAPORE 750450

NRIC No. S0167956B Date: 16-02-1999 Age: 2792960



YOU ARE LICENSED TO DRIVE VEHICLES IN THE FOLLOWING CLASS

PASS DATE

Class 3 Motor cars < 2000 kg < 100 km/h 7 passengers, excluding motor cycles, and motor tricycles < 2500 kg

01 Sep 1992

S / No. 9000296870

50167956B

NP 428A

License No. S0167956B





## CERTIFICATE OF INSURANCE

### COMMERCIAL AUTO THIRD PARTY FIRE AND THEFT COMMERCIAL VEHICLE

Name of Policyholder	: KIMLY FOOD MANUFACTURING PTE. LTD.	Vehicle No.	: G893258U
Period of Insurance	: 28 May 2020 To 27 May 2021	Policy No.	: 2070C62951
Engine No.	: 4M42A65811	Endorsement No.	:
Chassis No.	: FB70B8A10661	Issued Date	: 20 Apr 2020

#### ABOUT THE COVER

Make/Model	: MITSUBISHI FB70BB1SRDEA 1 ton [Lorry]	First Year of Registration	: 2008
Engine Capacity/Tonnage	: 0.89 Tonnage	Sum Insured	: Market Value
Driver Restriction	: NA	Off Peak Car	: No
Person or Classes of Persons Entitled to Drive*		Insuring with COE/PAFF	: Yes

a) Any person who is driving on the Policyholder's order or with their permission.  
b) This Policy will indemnify the Policyholder or any authorised driver only if he/she meets the specified age condition.

Age Condition : All Age Condition

Limitation as to use\*

1) Use in connection with the Policyholder's business.  
2) Use for the carriage of passengers (other than for hire or reward) in connection with the Policyholder's business.  
3) Use for social, domestic or pleasure purposes. This Policy does not cover a) use for hire or reward, driving tuition, driving test, racing, pace-making, reliability trial or speed-acting; and b) use whilst towing a trailer except the towing of any one disabled using a mechanically propelled vehicle; c) use for any purpose in connection with Motor Track.

\* Limitations rendered inoperative by Section 9 of the Motor Vehicles (Third-Party Risks and Compensation) Act (Cap. 189), Section 95 of the Road Transport Act, 1987 (Malaysia) and Road Transport (Amendment) Act 2019, are not to be induced under these headings.

#### EXCESS

Section 1  
Fire - \$0 Theft - \$0

Section 2  
Property Damage - \$0

Windscreen : NA

Named Driver and Excess (where applicable)

#### APPROVED REPORTING CENTRES/AUTHORISED REPAIRERS (FOR CLAIMS RELATED REPAIRS)

Any accident repairs to the Vehicle can be carried out at the repairer of Your choice (unless specifically excluded by Us).  
For Approved Reporting Centres/Authorised Repairers, please contact our 24-hour accident emergency hotline at +65 6238 6200. Alternatively, you may refer to AIG website [www.aig.sg](http://www.aig.sg) or AIG SG Mobile App. Simply search and download "AIG SG" from iTunes or Google Play.

#### IMPORTANT NOTES

Hire Purchase Company/Employer's Loan: NA

We hereby certify that the policy to which this Certificate of Insurance relates is issued in accordance with the provisions of the Motor Vehicles (Third-Party Risks and Compensation) Act (Cap. 189), Part IV of the Road Transport Act, 1987 (Malaysia), Road Transport (Amendment) Act 2019 and Motor Vehicles (Third-Party Risks) Rules, 1989 (Malaysia).

0503982000  
KHC HOLDINGS PTE. LTD.  
389A BALESTIER ROAD  
SINGAPORE 329796  
Underwritten by AIG Asia Pacific Insurance Pte. Ltd.

AIG Asia Pacific Insurance Pte. Ltd.

This computer generated document does not require a signature.

Chia Ying Lim

Accident Photo



Accident Photo



Accident Photo



Accident Photo



Accident Photo



Accident Photo



Accident Photo



Accident Photo



Accident Photo



Accident Photo



Accident Photo



Accident Photo



Accident Photo



Accident Photo



Accident Photo

CHASS/NO:		FB70BBH10661
U. L. WT :		
M. L. WT :		2500
CAP :	1 DRIVER	3380
SIZE: (F)		7
(R)		185075R15
		185075R15