

# NATIONAL Assessment Centre Services

[wef 1 Jan 05]

MAN 2005929

Date In: 4/10/12-11:57	Job description	Date & Time Completed	Done by
Ref No: AD/MS/42010584/24	SAS e-filing		
Veh No: JDR335TP	E-mail (within 3hrs, AIC 2hrs)		
D.O.A: 11/10/12-19:50	i-Motor Claim Form		
OD TP Reporting Only	i-Motor W/O (Within: OD 2hrs, TP 4hrs)		
	i-Photo Uploaded		
	Assessment/Survey Report		
TP Insurer:	Ass't Report by Fax / Hand to Owner/Wksp		

Preferred Wksp / INC Assign Wksp / QW: (	Tel:	Fax:
TP Particulars:	Veh No: 54X18412	INC ( ) / Non-INC ( )
Owner / Driver: (	Tel:	( )
Policy No: ( )	Period: ( )	Cover Type: ( )
Confirmed by: (	Date:	Time: ( )
Insured/Driver Liability: ( ) %	[Note-Est. Status (WO): N: 0-20%; P: 21-79% P: 80-100%]	
Year of Registration: ( )	Warranty: YES ( ) / NO ( )	
Excess: (\$ )	Loading: \$1,000 ( ) / \$2,000 ( )	

General Remarks:

( ) Walk-In Customer: Customer's information strictly Confidential & Strictly NO refer of repairer.

( ) Total Loss Case: to e-mail Insurer URGENTLY.

Drive-In ( ) / Towed-In ( ); Invoice: YES ( ) / NO ( ); Towing Co: ( )

Remarks:	Date & Time Completed	Done by
1) Apply for Transport Allowance ( ) / Courtesy Car ( )		
2) QC Check / Post Repair Inspection ( )		
3) Upload Resurvey Photo [Repair Cost > \$3000] ( )		

Injury: \_\_\_\_\_

Date/Time	Actions

Claimant's Particulars:	Invoice Preparation Checklist	Am't (\$) In Bill	Am't (\$) Add Bill
Driver/Owner:	1) AR: Accident Reporting (\$30);		
Contact No:	2) DA: Damage Assessment (\$100); INC (\$80)		
Damaged Portion:	3) TF: Towing Fee \$40/\$45		
	4) FT: Follow-Through Survey \$120		
	5) FT: Follow-Through Survey (Resurvey) \$30		
	For claiming against INC Only (wef 10 Jan 2005)		
	6) TR: Re-inspection \$75		
	7) N1: Idac DA + SMRT Survey \$160		
	8) NTUC Additional Services:-		
	QD:		
	*N5: Courtesy Car / Tpt Allowance \$5		
	*N6: Repair Co-ordination \$10		
	*N7: Post Repair Inspection \$25		
	*N8: DV / Collect Excess Coordination \$5		
	TF (N11): TP (Non INC) against INC \$20		
	9) N12: Idac Mobile 30		
QC Checked by (Engr-In-Charge):	Invoice dated	Fee Charged	
Auditors' Comments:	Invoice dated	Fee Charged	
Dat. 1:			
Dat. 2 / 3:			



## SINGAPORE ACCIDENT STATEMENT

### IMPORTANT NOTICE

1. Please report correctly the details of the accident to speed up the claims process.
2. This Form must be completed by the Policyholder and/or the Authorised Driver.
3. Information provided must be as truthful and accurate as possible. Any wilful misrepresentation or withholding of material facts may allow insurance companies to repudiate policy liability.
4. The issue and acceptance of this Form by insurance companies is not an admission of policy liability on the part of the insurance companies.
5. Any false reporting may be referred to the Police for investigation.
6. This report will be forwarded by the insurers of the GIA Records Management Centre established by the General Insurance Association of Singapore (GIA) for archiving and that copies of this report will, for a fee, be made available upon application by interested parties.
7. By the lodgement of this report to the insurers, you hereby consent to the archiving of this report at the centre and to copies of the report being made available aforesaid.

### ACCIDENT STATEMENT

Date Of Report	02/10/2020 11:57
Date Of Accident	01/10/2020 19:50
Exact Location Of Accident	SERANGOON GARDEN WAY SERVICE RD CARPARK
Country/State of Loss	SINGAPORE

### DETAILS OF OWN VEHICLE

Vehicle Registration Number	SDR3355P
<b>Insured/Policyholder</b>	
Name Of Registered Owner	TAN AI MING
NRIC No	SXXXX132I
Email Address	NOEMAIL
Mobile Phone No	(LOCAL) +65-96567959
Alternative Phone No	OFFICE-96567959

### Vehicle Particulars

Manufacturer	NISSAN
Model	QASHQAI 2.0 CVT
Exact Purpose for which vehicle was being used at time of accident	PRIVATE USE
Are you claiming under your own insurance policy for repair to your vehicle?	NO
If No, Please state action to be taken	THIRD PARTY
Vehicle Category	PRIVATE CAR

### Insurance Company

Name of Insurance Company	MSIG INSURANCE (SINGAPORE) PTE. LTD.
Type Of Coverage	COMPREHENSIVE
Fleet Policy	NO
Policy Number	A300326564QMY
Cover Note Number	

### Driver

Name of Driver	TAN WEILIANG (CHEN WEILIANG)
NRIC No	SXXXX012H
Date Of Birth	08/01/1982
Occupation	INDOOR
Date Of Driving Pass	22/10/2003
Driving Experience	16 YEARS AND 11 MONTHS
Gender	MALE
Mobile Number	(LOCAL) +65-98338839
Fax Number	
Contact Number	OFFICE-98338839
EEmail Address	NOEMAIL

Address	BLK 927 HOUGANG STREET 91 #06-79
Postcode	530927
Was driver an employee of the Insured's Company	NO
If No, Relationship of the Driver with the Insured	CHILDREN
Vehicle Registration Number of Driver's Own Vehicle	-
	-
	-
Insurance Company of Driver's Own Vehicle	-
	-
	-

#### General Information of the Accident

Type Of Accident	HIT AND RUN / VANDALISM / DAMAGED WHILST PARKED
Weather Conditions	CLEAR
Road Surface	DRY

#### Other Information

Was any foreign vehicle involved in this accident?	NO
Number of vehicles (including own vehicle) involved in the accident	2
Was any body injured in the Accident?	NO
Was any injured conveyed to hospital by ambulance?	
Was any other material or property damaged?	YES
I have been approached by unknown person(s) soliciting/offering accident claims assistance.	NO
Number of Passengers (Including Driver)	2
Passenger 1	NAME: : - GENDER: : FEMALE

#### Details of Police Action

Was the accident reported to the police?	YES
If Yes, Please state which Police Station	
Police Station Name	SERANGOON NEIGHBOURHOOD POLICE CENTRE
Police Station Address	ROAD: 50 SERANGOON AVE 2 #01-02 , POSTCODE: 556129 , COUNTRY: SINGAPORE
Police Station Contact	TEL NO: 1800-4880999 - FAX NO: 64883561
Was notice of intended Prosecution given?	NO
If Yes, against whom?	

#### Circumstances of Accident

REFER TO POLICE REPORT - T/20201001/2138.

#### Attachment(s)

Are accident photos available for attachment?	YES
Was there any video captured by Car Camera?	YES
Remarks/ Reasons:	VIDEO FOOTAGE WITH DRIVER
Was there any audio recorded?	NO

#### DETAILS OF OTHER VEHICLE PROPERTY 1

Vehicle Registration Number	SGX1841Z
Vehicle Make/Model/Colour	
Details Of Properties	
Vehicle Category	PRIVATE CAR
Name of Driver	
NRIC/Passport Number	

Contact Number

Address

Postcode

Insurance Company Name

Nature Of Damage

No. Of Passenger (Including Driver) 1



## SKETCH PLAN

### IMPORTANT NOTICE

1. Please report **correctly** the details of the accident to speed up the claims process.
2. This Form must be **completed by the Policyholder and/or the Authorised Driver**.
3. Information provided must be as **truthful and accurate as possible**. Any wilful misrepresentation or withholding of material facts may allow insurance companies to **repudiate policy liability**.
4. The issue and acceptance of this Form by insurance companies is not an admission of policy liability on the part of the insurance companies.
5. **Any false reporting may be referred to the Police for investigation.**
6. The report will be forwarded by the insurers of the GIA Records Management Centre established by the General Insurance Association of Singapore (GIA) for archiving and that copies of this report will for a fee be made available upon application by interested parties.
7. By the lodgment of this report to the insurers, you hereby consent to the archiving of this report at the centre and to copies of the report being made available aforesaid.
8. **Consent under the Personal Data Protection Act (PDPA)**

I understand, acknowledge, agree and consent that:

- (a) My insurer, my workshop and the General Insurance Association of Singapore ("GIA") may/are permitted to collect, use, disclose and/or process my personal data/personal information set out in this [form] and any other personal information provided by me or possessed by my insurer (collectively the "**Personal Information**") and disclose and transfer such Personal Information to all insurer(s) who have insured vehicle(s) involved in this accident (all insurer(s) who have insured vehicle(s) involved in this accident shall be collectively referred to as the "**Insurers**"), the Insurers' lawyers/law firms, the Monetary Authority of Singapore and any relevant government agency/authority (such as the police), for the purpose(s) of:
  - (i) processing, handling and/or dealing with my claims including the settlement of the claims and any necessary investigations relating to the claims;
  - (ii) investigating the accident and/or my claims;
  - (iii) carrying out and/or dealing with my instructions or responding to any enquiries by me;
  - (iv) administering my claims (including the mailing of correspondence, statements, invoices, reports or notices to me, which could involve disclosure of certain personal data about me to bring about delivery of the same as well as on the external cover of envelopes/mail packages); and/or
  - (v) complying with applicable law in administering, processing, handling and/or dealing with my claims.(collectively the "**Purposes**")
- (b) all insurer(s) who have insured vehicle(s) involved in this accident and the Insurers' lawyers/law firms, may/are permitted to collect, use, disclose and/or process my Personal Information for one or more of the above Purposes; and
- (c) my Personal Information may/can be disclosed by any of the Insurers and/or GIA to their third party service providers or agents(including their lawyers/law firms), which may be sited outside of Singapore, for one or more of the above Purposes.
- (d) my Personal Information will also be collected and used to compile claims history for the purpose of fraud detection, investigation and management in present and all future claims.
- (e) the information so collected under (d) above may be shared / disclosed:
  - (i) to all insurers and/or any other third parties that assist in evaluating, investigating, controlling or managing fraud, regulators, law enforcement and government agencies as reasonably required for the purposes stated, or
  - (ii) for complying with requirements under any regulations, laws or court orders.

\_\_\_\_\_  
Policyholder's Signature  
Date & Time:

\_\_\_\_\_  
Driver's Signature  
(If driver is not the policyholder)  
Date & Time:

\_\_\_\_\_  
Reporting Centre Personnel's Signature  
Name:  
NRIC/FIN No.:

# SKETCH PLAN

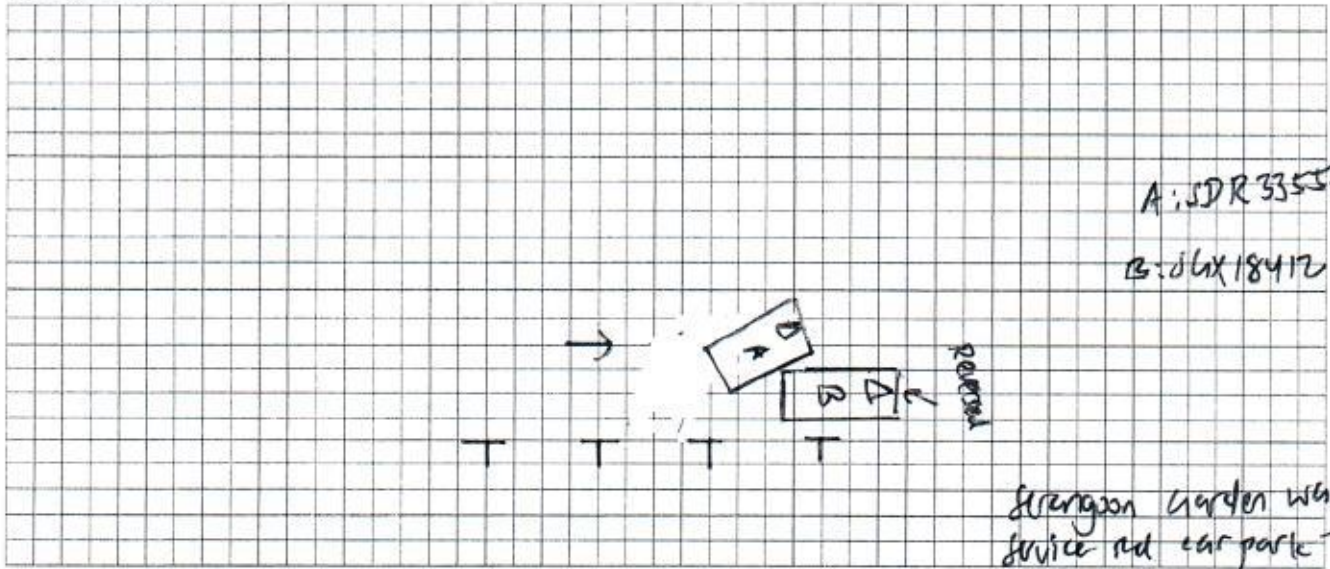

## DESCRIBE CIRCUMSTANCES OF THE ACCIDENT

Refer to police report. 7/20/2001/2138.

## DECLARATION

I/We declare the foregoing particulars are true in every respect.

Policyholder's Signature  
Date & Time:

Driver's Signature  
(If driver is not the policyholder)  
Date & Time:

Reporting Centre Personnel's Signature  
Name:  
NRIC/FIN No.:



# ACCIDENT STATEMENT

ACCIDENT DATE: (1 / 10 / 20) (DD/MM/YYYY), TIME: (19.50) (HH:MM)

LOCATION: Serangoon Garden Way Service Rd car park

## 1. DETAILS OF VEHICLE

- a) VEHICLE NUMBER: SDR3355P  
b) INSURANCE COMPANY: MIA  
c) POLICY NUMBER:  
d) POLICY TYPE: (COMPREHENSIVE / THIRD PARTY / THIRD PARTY FIRE & THEFT)  
e) MAKE & MODEL:  
f) TYPE: (SALOON / COUPE / MPV / VAN / LORRY / MOTORCYCLE / OTHERS)  
g) VEHICLE CATEGORY: (PRIVATE / COMMERCIAL / MOTORCYCLE)  
h) PURPOSE OF USING AT ACCIDENT TIME: private  
i) ARE YOU CLAIMING UNDER YOUR OWN INSURANCE (YES/NO)  
IF NO, PLEASE STATE (THIRD PARTY CLAIM / REPORTING ONLY)

## 2. INSURED / POLICY HOLDER

- A) NAME: Tan Ai Ming (MALE / FEMALE)  
b) NRIC/FIN/PASSPORT: S12731322 CONTACT: 96567959  
c) ADDRESS:

\* CONTINUE TO 3.d IF DRIVER ALSO POLICY HOLDER

## DRIVER

- a) NAME: (MALE / FEMALE)  
b) NRIC/FIN/PASSPORT: CONTACT: 98338839  
c) ADDRESS:

\*d) DATE OF BIRTH: ( / / ) (DD/MM/YYYY)

e) OCCUPATION: (INDOOR / OUTDOOR)

f) YEARS OF DRIVING EXPERIENCE:

4. WAS DRIVER AN EMPLOYEE OF THE INSURED'S COMPANY? (YES / NO)  
IF NO, RELATIONSHIP OF THE DRIVER WITH INSURED: children

5. a) WEATHER CONDITION: (CLEAR / RAINING / OTHERS)

b) ROAD SURFACE: (DRY / WET / OTHERS)

6. WAS ANYBODY INJURED (YES / NO)

7. a) REPORTED TO POLICE (YES / NO)

IF YES, PLEASE STATE WHICH POLICE STATION:

## 8. THIRD PARTY VEHICLE

- a) VEHICLE NUMBER: 84X 18M 412 MODEL:  
b) DRIVER'S NAME:  
c) NRIC/FIN/PASSPORT: CONTACT:

## 9. THIRD PARTY VEHICLE

- d) VEHICLE NUMBER: MODEL:  
e) DRIVER'S NAME:  
f) NRIC/FIN/PASSPORT: CONTACT:

\* No of passengers  
(Including driver)  
(2)  
1 female.

\* No of passenger  
(Including driver)  
(1)

\* No of passenger  
(Including driver)  
(1)

Email = William Tan @ Williamtan0801@hotmail.com

fax =

VIDEO =





# SINGAPORE POLICE FORCE



T/20201001/2138

1 of 3

Report No. T/20201001/2138

Police Station Of Origin:  
Serangoon N.P.C  
50 Serangoon Avenue 2 #01-02 SINGAPORE  
556129  
Tel No: 1800-4880999

**REPORT OF A TRAFFIC ACCIDENT**

Date/Time Report Made: 01/10/2020 21:36	Vide Report No.:	Station Diary No.: 46
--	------------------	--------------------------

**Informant's Particulars**

Name of Informant: TAN WEILIANG			Address: APT BLK 927 HOUGANG STREET 91 #06-79 SINGAPORE 530927		
ID Type / ID No.: NRIC NO / S8202012H			Contact No.: Home/Office: Mobile: 98338839		
Nationality: SINGAPORE CITIZEN			Email:		
Sex: Male	Age: 38	Date of Birth: 08/01/1982	Type of Informant: Driver		
Race: Chinese			Language: English		Institution / School Name:
Occupation: Self Employed			Driving Licence Information: Class: 3 Date of Expiry:		

**General Information of the Accident**

Type of Accident:	Non-Injury Hit and Run	Drink Drive: No	Date/Time of Accident: 01/10/2020 19:50	Type of Location: Car Park
Location:  SERANGOON GARDEN WAY				
Weather: Clear		Road Surface: Dry		Road Speed Limit:
Traffic Flow: One Way		Traffic Control: Not Controlled		Traffic Volume: Heavy
Type of Collision: Between Moving Vehicles - Side Swipe - Same Direction				Anyone conveyed by ambulance: No

**Details of Vehicle Involved**

Vehicle No.	Type	Make	Model	Color	Condition	No of Passenger
SDR3355P	Car				Slightly Damaged	1
SGX1841Z	Car				Slightly Damaged	0

**Details of Person Involved**

Any Pedestrian Involved: No	
No. of Pedestrians Injured: NIL	Use of Pedestrian Crossing: NA





**SINGAPORE  
POLICE FORCE**



T/20201001/2138

2 of 3

Police Station Of Origin:  
Serangoon N.P.C  
50 Serangoon Avenue 2 #01-02 SINGAPORE  
556129  
Tel No: 1800-4880999

Report No. T/20201001/2138

**CONTINUATION OF REPORT**

<b>Driver</b>			
Name	Tan WeiLiang	ID No.	S8202012H
Related Vehicle	SDR3355P (Car)	Contact No.	98338839
Hospital/Clinic	NIL	Class of Driving Licence & Expiry Date	Class: 3 Date of Expiry: NIL
Date Treatment	NIL	Date Discharge	NIL
No. of Days granted Medical Leave	NIL	Degree of Injury	NIL
<b>Driver</b>			
Name	Syaza Nisrina Binte Khairul Lizan	ID No.	S9941858C
Related Vehicle	SGX1841Z (Car)	Contact No.	NIL
Hospital/Clinic	NIL	Class of Driving Licence & Expiry Date	Class: NIL Date of Expiry: NIL
Date Treatment	NIL	Date Discharge	NIL
No. of Days granted Medical Leave	NIL	Degree of Injury	NIL

**Brief Details.**

On 01/10/2020 at around 1953hrs, I was at Serangoon Garden Way Service Road Carpark, exiting the carpark lot, the vehicle at the right was waiting to park at my lot. However before I could exit fully, the vehicle on my right started to reverse and resulted in side swipe. I then signalled and wanted to stop my vehicle to check what happened. However, the vehicle just drove off and didn't stop despite me honking a few times. As a result, I had to follow the vehicle till myVillage which was around 2010hrs and I stopped her, asking her why she did not stop when the accident occurred and she mentioned the music in the car was too loud and she did not hear or realise. We then exchanged particulars and leave. I also wish to state no one is injured, my pregnant wife was also with me in my car, but she is fine. I do have an in car camera and it has recorded the whole incident, including following her, and I have saved all the videos. That is all.



**SINGAPORE  
POLICE FORCE**



T/20201001/2138

3 of 3

Police Station Of Origin:  
Serangoon N.P.C  
50 Serangoon Avenue 2 #01-02 SINGAPORE  
556129  
Tel No: 1800-4880999

Report No. T/20201001/2138

**CONTINUATION OF REPORT**

**Sketch Plan**

Informant is not able to provide sketch plan

**IMPORTANT:** Please attach a copy of your vehicle's Insurance Certificate to this report. If you don't have the certificate with you now, please fax a copy to 65474885 stating the **report number** as reference.

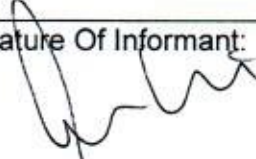
SN 154	
Signature Of Officer Recording The Report: F / Sgt 2 ANDREA ASHWINI D/O BALASUBRAMANIAM  Singapore Police Force	Signature Of Informant: 
Signature Of Interpreter: Not applicable	Date/Time: 01/10/2020 21:36
Officer In Charge Of Case: TP / HRT / Sr Staff Sgt NEO ZHI YUAN Contact No.: 65476079	Classification Of Case:

Authentication Stamp

NP168



**MSIG**

MSIG Insurance (Singapore) Pte. Ltd.  
4 Shenton Way, #21-01, SGX Centre 2, Singapore 068807  
Tel +65 6827 7888, Fax +65 6827 7800  
Co. Reg No. 200412212G GST Reg. No. 20-0412212G  
A Member of **MS&AD** INSURANCE GROUP

**CERTIFICATE OF INSURANCE**

ROAD TRANSPORT ACT 1987 (MALAYSIA), ROAD TRANSPORT (AMENDMENT) ACT 2019 (MALAYSIA)  
THE MOTOR VEHICLES (THIRD-PARTY RISKS) RULES, 1959 (MALAYSIA)  
THE MOTOR VEHICLES (THIRD-PARTY RISKS AND COMPENSATION) ACT (CAP. 189 OF THE REVISED EDITION)  
(REPUBLIC OF SINGAPORE)  
THE MOTOR VEHICLES (THIRD-PARTY RISKS AND COMPENSATION) RULES, 1996 EDITION (REPUBLIC OF SINGAPORE)  
OR ANY AMENDMENT, ACT OR ACTS PASSED IN SUBSTITUTION THEREOF.

**MOTORMAX PLUS  
Comprehensive**

Certificate No. A 300326564 QMY

Excess : SGD700

Windscreen Excess : SGD100

1. Index Mark and Registration Number of Vehicle  
SDR3355P
2. Name of Policyholder  
Tan Ai Ming
3. Effective Date of the Commencement of Insurance for the purposes of the Act  
24/07/2020
4. Date of Expiry of Insurance  
23/07/2021
5. Persons or Classes of Persons entitled to drive\*  
Tan Ai Ming

Any other person provided he is driving on the Policyholder's order or with the Policyholder's permission.

\* Provided that the person driving is permitted in accordance with the licensing or other laws or laws or regulations to drive the Motor Vehicle or has been so permitted and is not disqualified by order of a Court of Law or by reason of any enactment or regulation in that behalf from driving the Motor Vehicle.

**6. Limitations as to Use \***

Use only for social domestic and pleasure purposes and for the Policyholder's business. The Policy does not cover use for hire or reward racing pace-making reliability trial speed-testing the carriage of goods other than samples in connection with any trade or business or use for any purpose in connection with the Motor Trade.

\* Limitations rendered inoperative by Section 8 of the Motor Vehicles (Third-Party Risk and Compensation) Act (Chapter 189) and Chapter 95 of the Road Transport Act, 1987 (Malaysia), are not to be included under these headings.

PLEASE NOTE ALL CLAIMS RELATED REPAIR CAN BE CARRIED OUT AT ANY WORKSHOP OF YOUR CHOICE OR AT ANY MSIG AUTHORISED WORKSHOP. REFER TO MSIG.COM.SG FOR LIST OF AUTHORISED WORKSHOPS.

This Certificate is not transferable to a new owner of the vehicle. If for any reason the Policy is terminated during its currency, the Certificate must be returned to the insurer within 7 days of the termination or if the Certificate has been lost or destroyed, a Statutory Declaration to that effect must be made. Failure to comply with this obligation is an offense under the Motor Vehicles (Third Party Risks and Compensation) Act (Cap. 189).

I/WE HEREBY CERTIFY that the Policy to which this Certificate relates is issued in accordance with the provisions of the Motor Vehicles (Third-Party Risks and Compensation) Act (Chapter 189) and Part IV of the Road Transport Act, 1987 (Malaysia) or any Amendment, Act or Acts passed in substitution thereof.

MSIG Insurance (Singapore) Pte. Ltd.  
Approved Insurers

Craig Ellis  
Chief Executive Officer