

ASSIGNMENT

Field _____ Date _____
 Estimated Cost: _____
OD / TP / WS / TP RES / OD RES / EVA / INV / MV
 To Inspect Vehicle No: _____
 at Workshop m/s _____
 of _____
 Insured: _____
 Policy No. _____
 Claims No. _____
 Sum Insured: _____ Excess: _____
 (Client's Record)
 Make of Veh: _____

(Policy Condition)

Remark: The veh had commenced its
 repair at the time of inspection.

N/S	O/S

Bal. or Market Value: _____
 IDAC Accident Report: _____ Consistent? : Yes or No
 GIA / PR Seen: _____ Consistent? : Yes or No
 Est. Repairs: _____ days Res.: Yes or No
 Lum Sum _____ % 3 Val.: Yes or No

CA / REV / REP. / 24 HRS

Date: _____ Person Contacted: _____

Vehicle: IN / OUT

Veh No: YN 9120 H Regn: 2015 August
 Type: M.Car / M.Cycle / Bus / Van / Lorry / Taxi / Prime Mover /

Truck / Trailer or

Make: Mit Canter CC: 2998
 Colour: White A/C: Insured / Std / NI / NA
 Sp Reading: 156295 T/Radio: Insured / Std / NI / NA

Eng/No:

C/No: FEB21EA10354

Gen. Cond: Good / Fair / Poor / Burnt

Steering: In order / Jammed / Leaked / Burnt or

Brake: In order / Jammed / Leaked / Burnt or

Modi: Ni / S/Rim / STD A/Rim or

Tyre Size: F: 195/85R15

R: 195/85R15

BS / DUN / EXNOVA / GY / FS / LIZA / MIC / OHTSU / PIR / SUMI /
 TOYO / YOKO or

Front

Rear

R/Bal. 06 mm R/Bal. 06 mm

L/Bal. 06 mm L/Bal. 96 mm

D.O.A. _____ D.O.I. 02/10/20

Survey held at NHT.

Des. of Damages: Frt / Rear / O/S / N/S / U/C / Rooftop or

The U/C / Chassis frame / Body Structure affected due to collision

Date / Time	Action / Instruction
	<u>TP MSU</u>
	<u>MV : 36K</u>
	<u>PV : 24.3K</u>
	<u>Nett : 11.7K</u>

Date/Time File Pass to:

☐ : Preli. Report

Days Of Repair:

1)

☐ : Final Report

Resurvey No. of Trip:

Date/Time File Return to:

Survey Fee:

2)

Transportation

____ + PS ____

Report, Estimate:

Phone

Survey Sum / Life Ins:

Other

D.O.A.

Arbit Fee: ☐ : Site Insp (\$)

☐ : Interview (\$)

☐ : Tech. Insp (\$)

☐ : Other (\$)

MSIG

MSME20085366 / SME Motor Pte Ltd - Kaki Bukit
ENTRY DATE & TIME: 30/09/2020 17:27
SUBMITTED BY: Chia Pei Ying

SINGAPORE ACCIDENT STATEMENT

IMPORTANT NOTICE

1. Please report correctly the details of the accident to speed up the claims process.
2. This Form must be completed by the Policyholder and/or the Authorised Driver.
3. Information provided must be as truthful and accurate as possible. Any wilful misrepresentation or withholding of material facts may allow insurance companies to repudiate policy liability.
4. The issue and acceptance of this Form by insurance companies is not an admission of policy liability on the part of the insurance companies.
5. Any false reporting may be referred to the Police for investigation.
6. This report will be forwarded by the insurers of the GIA Records Management Centre established by the General Insurance Association of Singapore (GIA) for archiving and that copies of this report will, for a fee, be made available upon application by interested parties.
7. By the lodgement of this report to the insurers, you hereby consent to the archiving of this report at the centre and to copies of the report being made available aforesaid.

ACCIDENT STATEMENT

Date Of Report	30/09/2020 17:27
Date Of Accident	29/09/2020 15:40
Exact Location Of Accident	JALAN EUNOS TWDS SIMS AVE E
Country/State of Loss	SINGAPORE

DETAILS OF OWN VEHICLE

Vehicle Registration Number	YN9120H
Insured/Policyholder	
Name Of Registered Owner	UNITED WORKS PTE LTD
Co Reg No	2XXXXX702D
Email Address	NOEMAIL
Mobile Phone No	
Alternative Phone No	OFFICE-96306544
Vehicle Particulars	
Manufacturer	MITSUBISHI
Model	CANTER
Exact Purpose for which vehicle was being used at time of accident	
Are you claiming under your own insurance policy for repair to your vehicle?	NO
If No, Please state action to be taken	THIRD PARTY
Vehicle Category	COMMERCIAL VEHICLE
Insurance Company	
Name of Insurance Company	EQ INSURANCE COMPANY LTD
Type Of Coverage	COMPREHENSIVE
Fleet Policy	NO
Policy Number	DMCPHQ20-002837
Cover Note Number	
Driver	
Name of Driver	MATHAVAN MANOJ KUMAR
NRIC No	GXXXX166Q
Date Of Birth	15/01/1993
Occupation	OUTDOOR
Date Of Driving Pass	10/05/2019
Driving Experience	1 YEAR AND 4 MONTHS
Gender	MALE
Mobile Number	(LOCAL) +65-93538845
Fax Number	
Contact Number	
Email Address	NOEMAIL

Address 33 UBI AVE 3 #07-61 VERTEX TOWER A
 Postcode 408868
 Was driver an employee of the Insured's Company YES
 If No, Relationship of the Driver with the Insured
 Vehicle Registration Number of Driver's Own Vehicle -
 Vehicle -
 Insurance Company of Driver's Own Vehicle -

General Information of the Accident

Type Of Accident COLLISION - HEAD TO REAR
 Weather Conditions DRIZZLING
 Road Surface WET

Other Information

Was any foreign vehicle involved in this accident? NO
 Number of vehicles (including own vehicle) involved in the accident 2
 Was any body injured in the Accident? NO
 Was any injured conveyed to hospital by ambulance? NO
 Was any other material or property damaged? YES
 I have been approached by unknown person(s) soliciting/offering accident claims assistance. NO
 Number of Passengers (Including Driver) 1

Details of Police Action

Was the accident reported to the police? NO
 If Yes, Please state which Police Station
 Was notice of intended Prosecution given? NO
 If Yes, against whom?

Circumstances of Accident

I WAS DRIVING STRAIGHT ALONG JALAN EUNOS TOWARDS SIMS AVE E AT THIRD LANE OF 4 LANES. THE TRAFFIC AT THAT POINT OF TIME WAS HEAVY. VEHICLES WERE MOVING AND STOPPING INTERMITTENTLY. AS THE CAR IN FRONT OF ME HAD STOPPED, I ALSO FOLLOWED SUIT. SUDDENLY, I FELT AN IMPACT. VEHICLE B COLLIDED ONTO THE REAR PORTION OF MY VEHICLE AND CAUSED DAMAGES. AFTER THE ACCIDENT, I ALIGHTED AND DRIVER B ADMITTED HIS FAULT AND WE EXCHANGED PARTICULARS.

Attachment(s)

Are accident photos available for attachment? YES
 Was there any video captured by Car Camera? NO
 Was there any audio recorded? NO

DETAILS OF OTHER VEHICLE PROPERTY 1

Vehicle Registration Number SLL8980M
 Vehicle Make/Model/Colour
 Details Of Properties VEHICLE B
 Vehicle Category PRIVATE CAR
 Name of Driver
 NRIC/Passport Number
 Contact Number
 Address
 Postcode
 Insurance Company Name
 Nature Of Damage
 No. Of Passenger (Including Driver)

Sketch Plan Pg. 1

SKETCH PLANIMPORTANT NOTICE

1. Please report correctly the details of the accident to speed up the claims process.
2. This Form must be completed by the Policyholder and/or the Authorised Driver.
3. Information provided must be as truthful and accurate as possible. Any wilful misrepresentation or withholding of material facts may allow insurance companies to repudiate policy liability.
4. The issue and acceptance of this Form by insurance companies is not an admission of policy liability on the part of the insurance companies.
5. Any false reporting may be referred to the Police for investigation.
6. The report will be forwarded by the Insurers of the GIA Records Management Centre established by the General Insurance Association of Singapore (GIA) for archiving and that copies of this report will for a fee be made available upon application by interested parties.
7. By the lodgment of this report to the insurers, you hereby consent to the archiving of this report at the centre and to copies of the report being made available aforesaid.
8. Consent under the Personal Data Protection Act (PDPA)

I understand, acknowledge, agree and consent that:

- (a) My insurer, my workshop and the General Insurance Association of Singapore ("GIA") may/are permitted to collect, use, disclose and/or process my personal data/personal information set out in this [form] and any other personal information provided by me or possessed by my insurer (collectively the "Personal Information") and disclose and transfer such Personal Information to all insurer(s) who have insured vehicle(s) involved in this accident (all insurer(s) who have insured vehicle(s) involved in this accident shall be collectively referred to as the "Insurers"), the Insurers' lawyers/law firms, the Monetary Authority of Singapore and any relevant government agency/authority (such as the police), for the purpose(s) of:
 - (i) processing, handling and/or dealing with my claims including the settlement of the claims and any necessary investigations relating to the claims;
 - (ii) investigating the accident and/or my claims;
 - (iii) carrying out and/or dealing with my instructions or responding to any enquiries by me;
 - (iv) administering my claims (including the mailing of correspondence, statements, invoices, reports or notices to me, which could involve disclosure of certain personal data about me to bring about delivery of the same as well as on the external cover of envelopes/mail packages); and/or
 - (v) complying with applicable law in administering, processing, handling and/or dealing with my claims. (collectively the "Purposes")
- (b) all insurer(s) who have insured vehicle(s) involved in this accident and the Insurers' lawyers/law firms, may/are permitted to collect, use, disclose and/or process my Personal Information for one or more of the above Purposes; and
- (c) my Personal Information may/can be disclosed by any of the Insurers and/or GIA to their third party service providers or agents (including their lawyers/law firms), which may be sited outside of Singapore, for one or more of the above Purposes.
- (d) my Personal Information will also be collected and used to compile claims history for the purpose of fraud detection, investigation and management in present and all future claims.
- (e) the information so collected under (d) above may be shared / disclosed:
 - (i) to all insurers and/or any other third parties that assist in evaluating, investigating, controlling or managing fraud, regulators, law enforcement and government agencies as reasonably required for the purposes stated, or
 - (ii) for complying with requirements under any regulations, laws or court orders.



Policyholder's Signature
Date & Time:

Driver's Signature
(If driver is not the policyholder)
Date & Time:

Reporting Centre Personnel's Signature
Name:
NRIC/FIN No.:

FORM 12-1 (Rev. 10/2019)

NEW floor TREC

Sketch Plan #2 Pg. 1

SKETCH PLAN

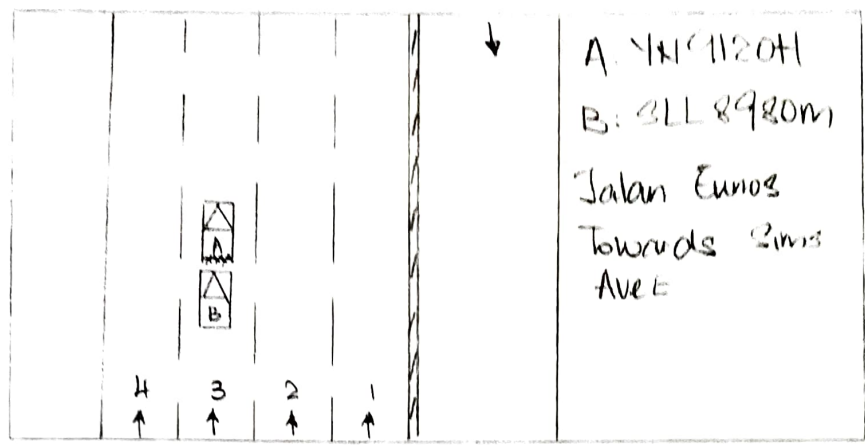

DESCRIBE CIRCUMSTANCES OF THE ACCIDENT

I was driving straight along Jalan Eunus towards Sims Ave E. at 3rd lane of 4 lanes. The traffic at that point of time was very heavy. Vehicles were moving and stopping intermittently. As the car in front of me had stopped, I also followed suit. Suddenly, I felt an impact. Veh "B" collided onto the rear portion of my vehicle and caused damages. After the accident, I alighted and driver "B" admitted his fault and we exchanged particulars.

M. MANICKUMAR.

DECLARATION

I/We declare the foregoing particulars are true in every respect.

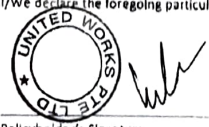

Policyholder's Signature
Date & Time:

M. MANICKUMAR.
Driver's Signature
(If driver is not the policyholder)
Date & Time:

Reporting Centre Personnel's Signature
Name:
NRIC/FIN No.:

> Back to OneMotoring

Enquire PARF/COE Rebate for Registered Vehicle

Vehicle Owner Particulars

Owner ID Type:	Company
Owner ID:	702D
Vehicle Details	
Vehicle No.:	YN9120H
Vehicle to be Exported:	Yes
Intended Deregistration Date:	30 Sep 2020
Vehicle Make:	MITSUBISHI
Vehicle Model:	CANTER FEB21ER35DEB (CBU)
Primary Colour:	White
Manufacturing Year:	2015
Engine No.:	4P10B76376
Chassis No.:	FEB21EA10354
Maximum Power Output:	-
Open Market Value:	\$28,745.00
Original Registration Date:	31 Aug 2015
First Registration Date:	31 Aug 2015
Transfer Count:	0
Actual ARF Paid:	\$1,438.00
Intended PARF Rebate Details	
PARF Eligibility:	No
PARF Eligibility Expiry Date:	-
PARF Rebate Amount:	\$0.00
Intended COE Rebate Details	
COE Expiry Date:	30 Aug 2025
COE Category:	C - Goods Vehicle & Bus
COE Period(Years):	10
QP Paid:	\$49,302.00
COE Rebate Amount:	\$24,226.00
Total Rebate Amount:	\$24,226.00

The information contained herein is correct as at 30 Sep 2020

OK



Car (S) Pte Ltd

Posted: 16-Sep-2020 Tags: 2015 Mitsubishi Fuso, Mitsubishi Fuso, Mitsubishi Fuso

☐ Mitsubishi Fuso Canter FEB21 \$40,800 \$8,640 /yr 23-Jun-2015 2,998 cc - Truck Available

Fuel Type: Diesel

Free 6 Months Road Tax! Free Engine Servicing Before Handover! Class 3 Drive Able! Low Depreciation! High Loan And Trade In Available! New Paint Work! All Round Camera Including Inside Of The Box! Vent Duct Box To Air! Wooden Plank! Wear And Tear All Rep...

Car (S) Pte Ltd

Posted: 16-Sep-2020 Tags: 2015 Mitsubishi Fuso, Mitsubishi Fuso, Mitsubishi Fuso



☐ Mitsubishi Fuso Canter FEB21 \$37,800 \$7,770 /yr 14-Aug-2015 2,998 cc - Truck Available

Fuel Type: Diesel

Auto Transmission Gear. Suitable For Class 3A Drivers. Travel With Ease. Wooden Deck And Side Drop. Engine And Gear Transmission In Tip Top Condition.

Bell Auto Pte Ltd

Posted: 16-Sep-2020 Tags: 2015 Mitsubishi Fuso, Mitsubishi Fuso, Mitsubishi Fuso



☐ Mitsubishi Fuso Canter FEB21 \$38,800 \$7,940 /yr 21-Aug-2015 2,998 cc - Truck Available

Fuel Type: Diesel

Skylink Auto Pte Ltd

Posted: 16-Sep-2020 Tags: 2015 Mitsubishi Fuso, Mitsubishi Fuso, Mitsubishi Fuso

ADVERTISEMENT

SAMSUNG

Galaxy Z Fold2 5G



LEARN MORE



☐ Mitsubishi Fuso Canter FEB21 \$49,800 \$10,130 /yr 02-Sep-2015 2,998 cc - Truck Available

Fuel Type: Diesel

Comes With Box & Tailgate! Class 4 Vehicle With No VPC Needed! 100% Loan With High & Fast Approval Rates! Trade-In Are Welcome! Tip-Top Condition With No Repairs Needed! Come And View Now To Believe It! Call Our Friendly Salesman To Set An Appointment!

ABWIN (1994) Pte Ltd

Posted: 13-Sep-2020 Tags: 2015 Mitsubishi Fuso, Mitsubishi Fuso, Mitsubishi Fuso



☐ Mitsubishi Fuso Canter FECX1 \$40,800 \$8,270 /yr 08-Sep-2015 2,998 cc - Truck Available

Fuel Type: Diesel

Last Unit! Come With LTA Approved High Canopy And Power Tailgate! Class 4 License Can Handle! New Paint! Fast And Easy Approval For 100% In-House Loan Available! Call For Viewing And Test Drive Now For Believe! Call Now For Appointment Before Vehicle It's Gone!

ABWIN (1994) Pte Ltd

Posted: 16-Sep-2020 Tags: 2015 Mitsubishi Fuso, Mitsubishi Fuso, Mitsubishi Fuso



☐ Mitsubishi Fuso Canter FEB21 \$43,800 \$8,790 /yr 25-Sep-2015 2,998 cc - Truck Available

Fuel Type: Diesel

14ft Lorry With Retractable Canopy. 1 Owner. Doorstep Viewing Can Be Arrange.

ABWIN (1994) Pte Ltd

Posted: 30-Sep-2020 Tags: 2015 Mitsubishi Fuso, Mitsubishi Fuso, Mitsubishi Fuso



☐ Mitsubishi Fuso Canter FEB21 \$42,800 \$8,460 /yr 23-Oct-2015 2,998 cc - Truck Available

Fuel Type: Diesel

Option To Change To Open Deck! 3 Months Warranty! Free Servicing, Wear And Tear Replacement Before Handover! Free Rear View Camera Provided For You! Fresh Paintwork! Tip Top Condition! Super Well Maintained Indoor Parking By Previous Owner! WhatsApp/Call...

Car (S) Pte Ltd

Posted: 16-Sep-2020 Tags: 2015 Mitsubishi Fuso, Mitsubishi Fuso, Mitsubishi Fuso

SHORTLISTED HISTORY

Compare

☐ Mitsubishi Fuso Canter FEB21 \$43,800 \$8,630 /yr 29-Oct-2015 2,998 cc - Truck Available

Fuel Type: Diesel

PREMIUM AD