

SINGAPORE ACCIDENT STATEMENT

IMPORTANT NOTICE

1. Please report correctly the details of the accident to speed up the claims process.
2. This Form must be completed by the Policyholder and/or the Authorised Driver.
3. Information provided must be as truthful and accurate as possible. Any wilful misrepresentation or withholding of material facts may allow insurance companies to repudiate policy liability.
4. The issue and acceptance of this Form by insurance companies is not an admission of policy liability on the part of the insurance companies.
5. Any false reporting may be referred to the Police for investigation.
6. This report will be forwarded by the insurers of the GIA Records Management Centre established by the General Insurance Association of Singapore (GIA) for archiving and that copies of this report will, for a fee, be made available upon application by interested parties.
7. By the lodgement of this report to the insurers, you hereby consent to the archiving of this report at the centre and to copies of the report being made available aforesaid.

ACCIDENT STATEMENT

Date Of Report	18/09/2020 14:39
Date Of Accident	18/09/2020 08:50
Exact Location Of Accident	ALONG YISHUN AVE 7
Country/State of Loss	SINGAPORE

DETAILS OF OWN VEHICLE

Vehicle Registration Number	YQ1638T
-----------------------------	---------

Insured/Policyholder

Name Of Registered Owner	GAN TECK KAR INVESTMENTS PTE LTD
Co Reg No	199002368D
Email Address	BOXUN.KEE@GTK.COM.SG
Mobile Phone No	
Alternative Phone No	OFFICE-65560711

Vehicle Particulars

Manufacturer	HINO
Model	XZU710R-4.0 D 14FT WIDE CAB 5T (M)
Exact Purpose for which vehicle was being used at time of accident	
Are you claiming under your own insurance policy for repair to your vehicle?	NO
If No, Please state action to be taken	THIRD PARTY
Vehicle Category	COMMERCIAL VEHICLE

Insurance Company

Name of Insurance Company	MSIG INSURANCE (SINGAPORE) PTE. LTD.
Type Of Coverage	COMPREHENSIVE
Fleet Policy	NO
Policy Number	B300232982MKC
Cover Note Number	

Driver

Name of Driver	KEE BO XUN
NRIC No	S9448360C
Date Of Birth	27/12/1994
Occupation	OUTDOOR
Date Of Driving Pass	25/05/2015
Driving Experience	5 YEARS AND 3 MONTHS
Gender	MALE
Mobile Number	(LOCAL) +65-81134154
Fax Number	
Contact Number	
EEmail Address	BOXUN.KEE@GTK.COM.SG

Address	21 TUAS WEST DRIVE
Postcode	638411
Was driver an employee of the Insured's Company	YES
If No, Relationship of the Driver with the Insured	
Vehicle Registration Number of Driver's Own Vehicle	-
	-
	-
Insurance Company of Driver's Own Vehicle	-
	-
	-

General Information of the Accident

Type Of Accident	COLLISION - CHANGE/CROSS LANE
Weather Conditions	CLEAR
Road Surface	DRY

Other Information

Was any foreign vehicle involved in this accident?	NO
Number of vehicles (including own vehicle) involved in the accident	2
Was any body injured in the Accident?	NO
Was any injured conveyed to hospital by ambulance?	NO
Was any other material or property damaged?	YES
I have been approached by unknown person(s) soliciting/offering accident claims assistance.	NO
Number of Passengers (Including Driver)	1

Details of Police Action

Was the accident reported to the police?	NO
If Yes, Please state which Police Station	
Was notice of intended Prosecution given?	NO
If Yes, against whom?	

Circumstances of Accident

REFER TO SKETCH PLAN

Attachment(s)

Are accident photos available for attachment?	YES
Was there any video captured by Car Camera?	YES
Was there any audio recorded?	NO

DETAILS OF OTHER VEHICLE PROPERTY 1

Vehicle Registration Number	SH9667A
Vehicle Make/Model/Colour	
Details Of Properties	
Vehicle Category	TAXI
Name of Driver	
NRIC/Passport Number	
Contact Number	
Address	
Postcode	
Insurance Company Name	
Nature Of Damage	
No. Of Passenger (Including Driver)	

SKETCH PLAN

IMPORTANT NOTICE

1. Please report correctly the details of the accident to speed up the claims process.
2. This Form must be completed by the Policyholder and/or the Authorised Driver.
3. Information provided must be as truthful and accurate as possible. Any wilful misrepresentation or withholding of material facts may allow insurance companies to repudiate policy liability.
4. The issue and acceptance of this Form by insurance companies is not an admission of policy liability on the part of the insurance companies.
5. Any false reporting may be referred to the Police for investigation.
6. The report will be forwarded by the insurers of the GIA Records Management Centre established by the General Insurance Association of Singapore (GIA) for archiving and that copies of this report will for a fee be made available upon application by interested parties.
7. By the lodgment of this report to the insurers, you hereby consent to the archiving of this report at the centre and to copies of the report being made available aforesaid.
8. **Consent under the Personal Data Protection Act (PDPA)**
I understand, acknowledge, agree and consent that:
 - (a) My insurer, my workshop and the General Insurance Association of Singapore ("GIA") may/are permitted to collect, use, disclose and/or process my personal data/personal information set out in this [form] and any other personal information provided by me or possessed by my insurer (collectively the "Personal Information") and disclose and transfer such Personal Information to all insurer(s) who have insured vehicle(s) involved in this accident (all insurer(s) who have insured vehicle(s) involved in this accident shall be collectively referred to as the "Insurers"), the insurers' lawyers/law firms, the Monetary Authority of Singapore and any relevant government agency/authority (such as the police), for the purpose(s) of :
 - (i) processing, handling and/or dealing with my claims including the settlement of the claims and any necessary investigations relating to the claims;
 - (ii) investigating the accident and/or my claims;
 - (iii) carrying out and/or dealing with my instructions or responding to any enquiries by me;
 - (iv) administering my claims (including the mailing of correspondence, statements, invoices, reports or notices to me, which could involve disclosure of certain personal data about me to bring about delivery of the same as well as on the external cover of envelopes/mail packages); and/or
 - (v) complying with applicable law in administering, processing, handling and/or dealing with my claims.(collectively the "Purposes")
 - (b) all insurer(s) who have insured vehicle(s) involved in this accident and the Insurers' lawyers/law firms, may/are permitted to collect, use, disclose and/or process my Personal Information for one or more of the above Purposes; and
 - (c) my Personal Information may/can be disclosed by any of the Insurers and/or GIA to their third party service providers or agents(including their lawyers/law firms), which may be sited outside of Singapore, for one or more of the above Purposes.
 - (d) my Personal Information will also be collected and used to compile claims history for the purpose of fraud detection, investigation and management in present and all future claims.
 - (e) the information so collected under (d) above may be shared / disclosed:
 - (i) to all insurers and/or any other third parties that assist in evaluating, investigating, controlling or managing fraud, regulators, law enforcement and government agencies as reasonably required for the purposes stated, or
 - (ii) for complying with requirements under any regulations, laws or court orders.

I AM AWARE THAT MY INSURER MAY HAVE A 14 DAYS TIMEFRAME FOR ME TO SUBMIT AN OWN DAMAGE CLAIM UNDER MY OWN POLICY. I WILL CHECK MY POLICY FOR MORE DETAILS.



Policyholder's Signature
Date & Time:

Driver's Signature
(If driver is not the policyholder)
Date & Time:

Reporting Centre Personnel's Signature
Name:
NRIC/FIN No.:

Sketch Plan Pg. 2

Refer to attachment

DESCRIBE CIRCUMSTANCES OF THE ACCIDENT

Refer to attachment

DECLARATION

I/We declare the foregoing particulars are true in every respect.

Policyholder's Signature
Date & Time:

GIARMC SketchPlanForm_V3

Driver's Signature
(If driver is not the policyholder)
Date & Time:

2

Reporting Centre Personnel's Signature
Name:
NRIC/FIN No.:

☐ Claim own policy
☐ Claim third party
☒ Claim OD (TP) at other workshop CTE Motor
☐ For record purpose
Policy No. B 300232982 MKC
Insurer MSIG Veh. No. 7Q1687

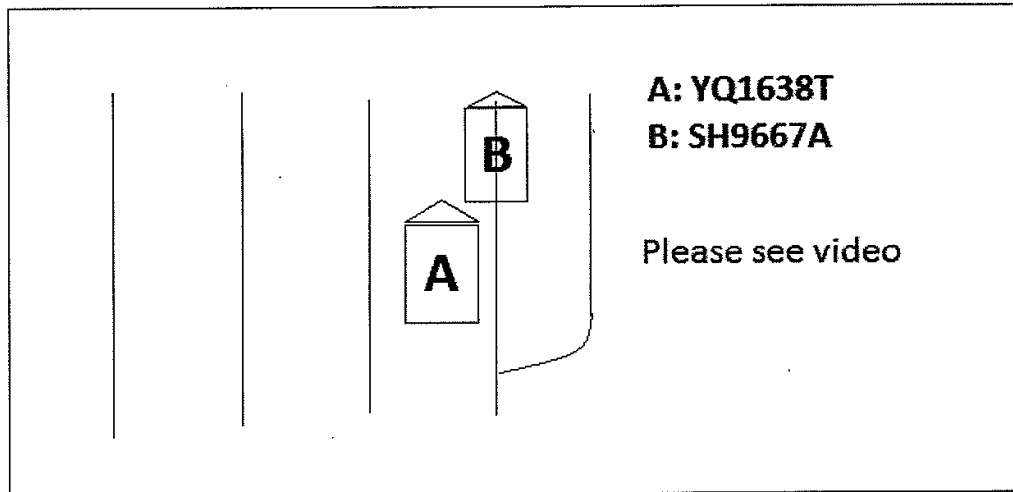

Date: 18/9/2020

Location: Along Yishun Ave 7

Accident happen @ 0850 approx.

I was travelling along the 3rd lane. In front of my truck YQ1638T is a taxi SH9667A.

I was on the 3rd lane travelling at 60km/h swiftly. Taxi SH9667A suddenly shift to the right occupying the divider marking for almost 250m. (See video)

Taxi SH9667A stop immediately with his vehicle sitting in between the road marking. I had to turn my steering to the left to avoid a collision. But unfortunately, the accident happened. (See video)

The taxi SH9667A is endangering other road user on a main road. There is a video show this inconsiderate dangerous taxi driver.

My truck YQ1638T had sustain damaged to the right side. (See photo)



MSIG Insurance (Singapore) Pte. Ltd.
4 Shenton Way, #21-01, SGX Centre 2, Singapore 068807
Tel +65 6827 7888, Fax +65 6827 7800
Co.Reg No. 200412212G GST Reg. No. 20-0412212G
A Member of **MS&AD** INSURANCE GROUP

陳保險經紀私營有限公司
TAN INSURANCE BROKERS PTE LTD
3A/5A Aljiwal Street, Chenn Leonn Building
Singapore 199896
www.lib.com.sg
Tel: (65) 6742 6766 Fax: (65) 6742 6669

CERTIFICATE OF INSURANCE

ROAD TRANSPORT ACT 1987 (MALAYSIA), ROAD TRANSPORT (AMENDMENT) ACT 2019 (MALAYSIA)
THE MOTOR VEHICLES (THIRD-PARTY RISKS) RULES, 1959 (MALAYSIA)
THE MOTOR VEHICLES (THIRD-PARTY RISKS AND COMPENSATION) ACT (CAP. 189 OF THE REVISED EDITION)
(REPUBLIC OF SINGAPORE)
THE MOTOR VEHICLES (THIRD-PARTY RISKS AND COMPENSATION) RULES, 1996 EDITION (REPUBLIC OF SINGAPORE)
OR ANY AMENDMENT, ACT OR ACTS PASSED IN SUBSTITUTION THEREOF.

COMMERCIAL VEHICLE Comprehensive

Certificate No. B 300232982 MKC

Excess : SGD800

Windscreen Excess : SGD100

1. Index Mark and Registration Number of Vehicle
YQ1638T
2. Name of Policyholder
Gan Teck Kar Investments Pte Ltd
3. Effective Date of the Commencement of Insurance for the purposes of the Act
04/12/2019
4. Date of Expiry of Insurance
03/12/2020
5. Persons or Classes of Persons entitled to drive*
Any other person provided he is driving on the Policyholder's order or with the Policyholder's permission.
*Provided that the person driving is permitted in accordance with the licensing or other laws or laws or regulations to drive the Motor Vehicle or has been so permitted and is not disqualified by order of a Court of Law or by reason of any enactment or regulation in that behalf from driving the Motor Vehicle.
6. Limitations as to Use *
Use in connection with the Policyholder's business. Use for the carriage of passengers (other than for hire or reward) in connection with the Policyholder's business. Use for social domestic and pleasure purposes. The Policy does not cover
(1) Use for hire or reward or for racing pace-making reliability trial or speed-testing.
(2) Use whilst drawing a trailer except the towing of any one disabled mechanically propelled vehicle.
* Limitations rendered inoperative by Section 8 of the Motor Vehicles (Third-Party Risk and Compensation) Act (Chapter 189) and Chapter 95 of the Road Transport Act, 1987 (Malaysia), are not to be included under these headings.

This Certificate is not transferable to a new owner of the vehicle. If for any reason the Policy is terminated during its currency, the Certificate must be returned to the insurer within 7 days of the termination or if the Certificate has been lost or destroyed, a Statutory Declaration to that effect must be made. Failure to comply with this obligation is an offense under the Motor Vehicles (Third Party Risks and Compensation) Act (Cap. 189).

I/WE HEREBY CERTIFY that the Policy to which this Certificate relates is issued in accordance with the provisions of the Motor Vehicles (Third-Party Risks and Compensation) Act (Chapter 189) and Part IV of the Road Transport Act, 1987 (Malaysia) or any Amendment, Act or Acts passed in substitution thereof.

MSIG Insurance (Singapore) Pte. Ltd.
Approved Insurers

Craig Ellis
Chief Executive Officer

SGSGJLGS201912121421

Identification Card Pg. 2

REPUBLIC OF SINGAPORE DRIVING LICENCE

Licence Number: **S9448360C**

Name: **KEE BO XUN**

Birth Date: **27 Dec 1994**

Issue Date: **25 May 2015**

002431136A

SG 50

REPUBLIC OF SINGAPORE

IDENTITY CARD NO. **S9448360C**

Name: **KEE BO XUN**

纪博勋

Race: **CHINESE**

Date of birth: **27-12-1994**

Sex: **M**

Country of birth: **SINGAPORE**

69448360C

I consent to provide copy of my
Identification Card & Driving License
for insurance reporting and related
claim purposes.

Signature of Driver

YOU ARE LICENSED TO DRIVE VEHICLES IN THE FOLLOWING CLASS(ES)

Class	Description	Effective Date	15
Class 3	MOTOR CARS AND MOTOR TRACTORS THE WEIGHT WHICH UNLADEN DOES NOT EXCEED 2500 KILOGRAMS	25 May 2015	
Class 4	HEAVY MOTOR CARS AND MOTOR TRACTORS THE WEIGHT OF WHICH UNLADEN EXCEED 2500 KILOGRAMS	26 Feb 2016	

GTK
8113 4154
YP236G

S9448360C

S / No. 9000245418

Licence No: S9448360C

NP 428A

4429658

Barcode

NRIC No. **S9448360C**

Date of issue: **10-07-2009**

APT BLK 139 PETIR ROAD #05-456
SINGAPORE 670139

NRIC No: S9448360C Date: 01/05/2013 No: **7336971**

Accident Photo



Accident Photo



Accident Photo



Accident Photo



Accident Photo



Accident Photo



Accident Photo



Accident Photo



Accident Photo



