

NATIONAL Assessment Centre Services

Ref: JAN09/12083134

Date In: 20/9/09 - 11:37	Job description	Date & Time Completed	Done by
Ref No: NA/12083134	SAS e-filing		
Veh No: GBD 14516	E-mail (within 3hrs, AIC 2hrs)		
D.O.A: 24/9/09 - 12:00	i-Motor Claim Form		
OD: TP / Reporting Only	i-Motor W/O (Within: OD 2hrs, TP 4hrs)		
	i-Photo Uploaded		
TP Insurer:	Assessment/Survey Report		
	Ass't Report by Fax / Hand to Owner/Wksp		

Preferred Wksp / INC Assign Wksp / QW: (Tel:	Fax:
TP Particulars:	Veh No: GBE 9814J	INC () / Non-INC ()
Owner / Driver: (Tel:	
Policy No: ()	Period: ()	Cover Type: ()
Confirmed by: (Date:	Time:
Insured/Driver Liability: ()	[Note-Est Status (WO): N: 0-20%; P: 21-79% F: 80-100%]	
Year of Registration: ()	Warranty: YES () / NO ()	
Excess: (\$)	Loading: \$1,000 () / \$2,000 ()	

General Remarks:

() Walk-In Customer: Customer's information strictly Confidential & Strictly NO refer of repairer.

() Total Loss Case: to e-mail Insurer URGENTLY.

Drive-In () / Towed-In (); Invoice: YES () / NO (); Towing Co: ()

Remarks: (INC hotline: 6788 6616)	Date & Time Completed	Done by
1) Apply for Transport Allowance () / Courtesy Car ()		
2) QC Check / Post Repair Inspection ()		
3) Upload Resurvey Photo [Repair Cost > \$3000] ()		

Injury: _____

Date/Time	Actions

NA/12083134	Invoice Preparation Checklist		Am't (\$)	Am't (\$)
Claimant's Particulars:	1) AR: Accident Reporting (\$30);		Inc Bill	Add Bill
Driver/Owner:	2) DA: Damage Assessment (\$100); INC (\$80)			
Contact No:	3) TF: Towing Fee \$40/\$45			
Damaged Portion:	4) FT: Follow-Through Survey \$120			
	5) FT: Follow-Through Survey (Resurvey) \$30			
	For claiming against INC Only (wef 10 Jan 2009)			
	6) TR: Re-inspection \$75			
	7) N1: Idao DA + SMRT Survey \$160			
	8) NTUC Additional Services:-			
	QD:			
QC Checked by (Engr-In-Charge):	*N5: Courtesy Car / Tpt Allowance \$5			
	*N6: Repair Co-ordination \$10			
	*N7: Post Repair Inspection \$25			
Auditors' Comments:-	*N8: DV / Collect Excess Coordination \$5			
Pat. 1:	TP (N11): TP (Non INC) against INC \$20			
Pat. 2 / 3:	9) N12: Idao Mobile \$30			
	Invoice dated	Fee Charged		
	Invoice dated	Fee Charged		

SINGAPORE ACCIDENT STATEMENT

IMPORTANT NOTICE

1. Please report correctly the details of the accident to speed up the claims process.
2. This Form must be completed by the Policyholder and/or the Authorised Driver.
3. Information provided must be as truthful and accurate as possible. Any wilful misrepresentation or withholding of material facts may allow insurance companies to repudiate policy liability.
4. The issue and acceptance of this Form by insurance companies is not an admission of policy liability on the part of the insurance companies.
5. **Any false reporting may be referred to the Police for investigation.**
6. This report will be forwarded by the insurers of the GIA Records Management Centre established by the General Insurance Association of Singapore (GIA) for archiving and that copies of this report will, for a fee, be made available upon application by interested parties.
7. By the lodgement of this report to the insurers, you hereby consent to the archiving of this report at the centre and to copies of the report being made available aforesaid.

ACCIDENT STATEMENT

Date Of Report	30/09/2020 11:37
Date Of Accident	29/09/2020 12:00
Exact Location Of Accident	COMMONWEALTH AVE TWDS CLEMENTI TOWN
Country/State of Loss	SINGAPORE

DETAILS OF OWN VEHICLE

Vehicle Registration Number	GBD1451E
Insured/Policyholder	
Name Of Registered Owner	NY HUA FENG (S) PTE LTD
Co Reg No	2XXXXX031E
Email Address	NOEMAIL
Mobile Phone No	
Alternative Phone No	OFFICE-899999999

Vehicle Particulars

Manufacturer	TOYOTA
Model	TOYOTA DYNA 150 MANUAL
Exact Purpose for which vehicle was being used at time of accident	WORKING
Are you claiming under your own insurance policy for repair to your vehicle?	NO
If No, Please state action to be taken	THIRD PARTY
Vehicle Category	COMMERCIAL VEHICLE

Insurance Company

Name of Insurance Company	TOKIO MARINE INSURANCE SINGAPORE LTD
Type Of Coverage	COMPREHENSIVE
Fleet Policy	NO
Policy Number	20-MU007782-R03
Cover Note Number	

Driver

Name of Driver	LOE HOON LEONG
NRIC No	SXXXX159J
Date Of Birth	30/08/1955
Occupation	OUTDOOR
Date Of Driving Pass	19/05/1980
Driving Experience	40 YEARS AND 4 MONTHS
Gender	MALE
Mobile Number	(LOCAL) +65-91693739
Fax Number	
Contact Number	OFFICE-91693739
Email Address	NOEMAIL

Address	BLK 260 YISHUN STREET 22 #03-93
Postcode	760260
Was driver an employee of the Insured's Company	YES
If No, Relationship of the Driver with the Insured	
Vehicle Registration Number of Driver's Own Vehicle	-
	-
	-
Insurance Company of Driver's Own Vehicle	-
	-
	-

General Information of the Accident

Type Of Accident	COLLISION - CHANGE/CROSS LANE
Weather Conditions	CLEAR
Road Surface	DRY

Other Information

Was any foreign vehicle involved in this accident?	NO
Number of vehicles (including own vehicle) involved in the accident	2
Was any body injured in the Accident?	NO
Was any injured conveyed to hospital by ambulance?	
Was any other material or property damaged?	YES
I have been approached by unknown person(s) soliciting/offering accident claims assistance.	NO
Number of Passengers (Including Driver)	1

Details of Police Action

Was the accident reported to the police?	NO
If Yes, Please state which Police Station	
Was notice of intended Prosecution given?	NO
If Yes, against whom?	

Circumstances of Accident

REFER TO STATEMENT.

Attachment(s)

Are accident photos available for attachment?	YES
Was there any video captured by Car Camera?	NO
Was there any audio recorded?	NO

DETAILS OF OTHER VEHICLE PROPERTY 1

Vehicle Registration Number	GBE9814J
Vehicle Make/Model/Colour	
Details Of Properties	
Vehicle Category	COMMERCIAL VEHICLE
Name of Driver	SAPURAN SINGH S/O JASWAT SINGH
NRIC/Passport Number	
Contact Number	
Address	
Postcode	
Insurance Company Name	
Nature Of Damage	
No. Of Passenger (Including Driver)	

SKETCH PLAN

IMPORTANT NOTICE

- 1) Please report **correctly** the details of the accident to speed up the claims process.
- 2) This Form must be **completely by the Policyholder and/ or the Authorised Driver**.
- 3) Information provided must be as **truthful and accurate as possible**. Any wilful misrepresentation or withholding of material fact may allow insurance companies to **repudiate policy liability**.
- 4) The issue and acceptance of this Form by insurance companies is not an admission of policy liability on the part of the insurance companies.
- 5) **Any false reporting may be referred to the Police as investigation.**
- 6) The report will be forwarded by the insurers of the GIA Records Management Centre established by the General Insurance Association of Singapore (GIA) for archiving and that copies of this report will for a fee be made available upon application by interested parties.
- 7) By the lodgment of this report to insurers, you hereby consent to the archiving of this report at the centre and to copies of the report being made available aforesaid.
- 8) **Consent under the Personal Data Protection Act (PDPA)**

I understand, acknowledge, agree and consent that:

- a) My insurer, my workshop and the General Insurance Association of Singapore ("GIA") may/ are permitted to collect, use, disclose and/ or process my personal data/ personal information set out in this [form] and any other personal information provided by me or possessed by my insurer (collectively the "Personal Information") and disclose and transfer such Personal Information to all insurer(s) who have insured vehicle(s) involved in this accident (all insurer(s) who have insured vehicle(s) in this accident shall be collectively referred to as the "Insurers"). The Insurers' lawyer/ law firms, the Monetary Authority of Singapore and any relevant government agency/ authority (such as the police), for the purpose(s) of:
 - i. Processing, handling and/ or dealing with my claims including settlement of the claims and any necessary investigations relating to the claims;
 - ii. Investigating the accident and/ or my claims;
 - iii. Carrying out and/ or dealing with my instructions or responding to any enquiries by me;
 - iv. Administering my claims (including the mailing or corresponding, statement, invoices, reports, or notices to me, which could involve disclosure of certain personal data about me to bring delivery of the same as well as on the external cover of envelopes/ mail packages; and/ or
 - v. Complying with applicable law in administering, processing, handling and/ or dealing with my claims. (Collectively the "Purposes")
- b) all insurer(s) who have insured vehicle(s) involved in this accident and the Insurer's lawyers/ law firms, may/ are permitted to collect, use or disclose and/ or process my Personal Information for one or more of the above Purposes; and
- c) my Personal Information may/ can be disclosed by any of the Insurers and/ or GIA to their third party service providers or agents (including their lawyer/ law firms), which may be sited outside of Singapore, for one or more of the above Purposes.
- d) My Personal information will also be collected and used to compile claims history for the purpose of fraud detection, investigation and management in present and all future claims.
- e) The information so collected under (d) above may be shared/ disclosed:
 - i. To all insurers and/ or any other third parties that assist in evaluating, investigating, controlling or managing fraud, regulators, law enforcement and government agencies as reasonably required for the purposed stated, or;
 - ii. For complying with the requirements under any regulations, law or court orders.



Policyholder's Signature
Date & Time:

Driver's Signature
(If driver is not policyholder)
Date & Time:

Reporting Centre Personnel's Signature
Name:
NRIC/ FIN No:

SKETCH PLAN

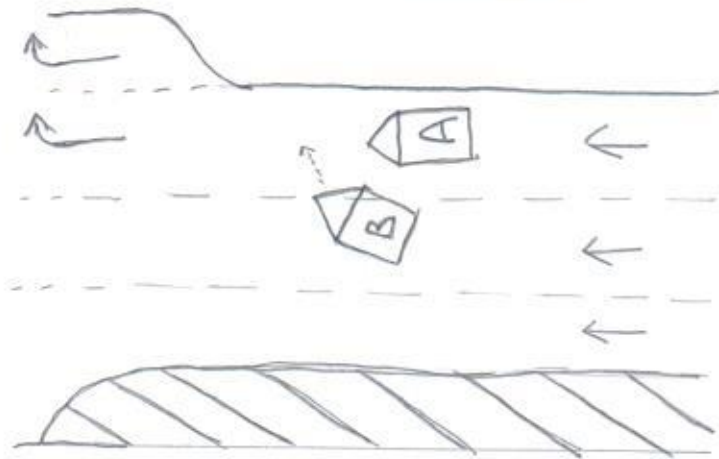

VEHICLE A: GBD 1451 E
VEHICLE B: GBE 9814 J

ON 29/09/2020 AROUND 12 NOON, I WAS TRAVELLING ON COMMONWEALTH AVENUE TOWARDS CLEMENTI TOWN. I WAS TRAVELLING ON LANE 1 WHEN VEHICLE B (GBE 9814 J) MADE A SUDDEN CHANGE OF LANE FROM LANE 2 TO LANE 1 AND COLLIDED INTO THE PASSENGER SIDE OF MY VEHICLE AND HIT THE PASSENGER DOOR OF MY VEHICLE.

DECLARATION

I/ We declare the foregoing particulars are true in every respect.



Policyholder's Signature
Date & Time:

Driver's Signature
(If driver is not policyholder)
Date & Time:

Reporting Centre Personnel's Signature
Name:
NRIC/ FIN No:

Personal Particulars of Owner & Driver (Vehicle A)

Date of Accident: 29 / 09 / 20 (dd/mm/yy) Time of Accident: 12 : 00 (24-HR-FORMAT)

Vehicle No.: GRD 1451 E Vehicle Make & Model: TOYOTA DYNA

Exact location of Accident: COMMONWEALTH AVENUE TOWARD CLEMENT TOWN

Policyholder's Name/ IC No.: NY HUA FENG (S) PTE LTD / 201526031E

Driver's Name/ IC No.: LOE HOON LEONG / S1218159 J (As Above) ☐

Driver's Contact No.: 9169 3739 Company Contact No.: _____

Driver's Address: BUK 260 YISHUN STREET 22 #03-93 SINGAPORE 760260

Insurance Company: TOKIO MARINE Email address (if any): SALES@GARAGES-WM.SG

Relationship between Owner & Driver:

Owner / Spouse / Children / Friend / Parent / or Others specify: COMPANY

What do you wish to claim? (Please TICK ONE only)

☐ Own Insurance/ ☒ Other Vehicle (The one you want to claim against)/ Reporting (For Record Purpose)

Exact purpose for which the vehicle was being used at time of accident?

☐ Private use/ ☒ Work purpose

Occupation (nature of job): ☐ Indoor/ ☒ Outdoor

No. of Passengers (Including Driver): 01

Passenger Name: _____

Gender: _____

Passenger Name: _____

Gender: _____

Weather Condition & Road Conditions? (On the day of accident)

☒ Clear & Dry/ ☐ Raining & Wet/ ☐ After-Rain & Wet/ ☐ Drizzling & Wet/ Others: _____

Was there any video captured by your Car Camera? ☐ Yes/ ☒ No

Any Injuries: ☐ Yes/ ☒ No

(If YES) Injured Person's Name: _____

Injuries Sustain: _____ Injured Person's in which vehicle: _____

Police Report filed: ☐ Yes/ ☒ No (If YES) Which Police Station: _____

The Other Party(s) Details:

1. Driver's Name/ IC No.: SAPURAN SINGH S/O JASMIT SINGH Vehicle No. GBE 9814 J

Driver's Contact No.: _____ Insurance Company (If any): _____

2. Driver's Name/ IC No.: _____ Vehicle No. _____

Driver's Contact No.: _____ Insurance Company (If any): _____

*Independent Witness (If Any): _____ Contact No.: _____

Preferred Workshop Name: _____ Contact No.: _____

*If no proper documents are produced, IDAC should not file the report. Information will be discarded after one week.



Certificate of Insurance

**MOTOR VEHICLES (THIRD-PARTY RISKS AND COMPENSATION) ACT (CHAPTER 189)
MOTOR VEHICLES (THIRD-PARTY RISKS AND COMPENSATION) RULES, 1960
ROAD TRANSPORT ACT, 1987 (MALAYSIA)
MOTOR VEHICLES (THIRD-PARTY RISKS) RULES, 1959 (MALAYSIA)**

Policy No.: 20-MU007782-R03 (Comm Vehicle Carry Own Goods)

1. Index Mark and Registration Number of Vehicle GBD1451E Chassis No.: JTFAT35Y90K202973
2. Name of Policyholder NY HUA FENG (S) PTE LTD
3. Effective date of the Commencement of Insurance for the purposes of the Act 04/07/2020
4. Date of Expiry of Insurance 03/07/2021
5. Persons or Class of Persons entitled to drive*
Any person who is driving on the policyholder's order or with their permission.

* Provided that the Person driving is permitted in accordance with the licensing or other laws or regulations to drive the Motor Vehicle or has been so permitted and is not disqualified by order of a Court of Law or by reason of any enactment or regulation in that behalf from driving the Motor Vehicle. And provided further that the Motor Vehicle is registered under the Road Traffic Act and its registration under the Road Traffic Act has not been cancelled at the time of the accident loss or damage.

6. Limitations as to use*

- 1) Use in connection with the policyholder's business.
 - 2) Use for the carriage of passengers (other than for hire or reward) in connection with the Policyholders' business.
 - 3) Use for social domestic and pleasure purposes.
- The policy does not cover:-
- 1) Use for hire or reward or for racing, pace-making, reliability trial or speed-testing.
 - 2) Use whilst drawing a trailer except the towing of any one disabled mechanically propelled vehicle.

* Limitations rendered inoperative by Section 8 of the Motor Vehicles (Third-Party Risks and Compensation) Act (Chapter 189) and Section 95 of the Road Transport Act, 1987 (Malaysia), are not to be included under these headings.

We hereby certify that the Policy to which this Certificate relates is issued in accordance with the provision of the Motor Vehicles (Third-Party Risks and Compensation) Act (Chapter 189) and Part IV of the Road Transport Act, 1987 (Malaysia).

Please refer to the Policy Schedule for full details, terms and conditions of the insurance.

IMPORTANT NOTICE

This Certificate is not transferable. During its currency, if the insurance is cancelled for whatsoever reason, you must return the Certificate to Tokio Marine Insurance Singapore Ltd. within 7 days thereof or, if the Certificate has been lost destroyed, you must make a statutory declaration to that effect. Failure to comply with this duty is an offence under Motor Vehicle (Third-Party Risks and Compensation) Act (Chapter 189).

ADDITIONAL INFORMATION

Account: 3054DDA

Insurance Plan:	Comprehensive Approved Workshop Plan	
Limit for total loss or theft:	Prevailing Market Value	
Policy Excess:	Own Damage Claims	SGD 750
	Windscreen Excess	SGD 100
Financial Interest:	A STAR CREDIT PTE LTD	

Tokio Marine Insurance Singapore Ltd.

Authorised Signature